The Chicago Daily Tribune.

VOLUME LXVI.—NO. 235. TUESDAY, OCTOBER 1, 1907—TWENTY PAGES. * PRICE TWO CENTS.

FEDERAL FIELD IN POSTAL SAVINGS?

Proposal That Uncle Sam Establish Banks Met with Objections That Will Delay Legislation.

TOO MUCH MONEY FACTOR.

Government Already Has Currency to Burn and What It Would Do with More Is a Problem.

BY RAYMOND.

Washington, D. C., Sept. 30.—[Special.]—One of the things which the administration is contemplating is a suggestion to congress that a law be passed providing for the establishment of postal savings banks. Postmaster General Meyer has been consulting with postmasters of different cities throughout the country, and, as a rule, including Postmaster Campbell of Chicago, they have favored the proposition.

It would be a popular move so far as the plain people are concerned, beyond all question, but it undoubtedly would rouse antagonism on the part of the bankers themselves, because it would be an unquestioned invasion of the private business field by the government. There is not much chance of any such proposition being adopted by congress at the coming session. It would involve a radical change in the executive force of the postoffice department from one end of the country to the other, and there are other considerations which make it likely that congress will do nothing more than order an investigation into the whole question.

Barrier to Government Feature.

At first sight, the idea of having the government act as a savings bank for the people seems to be an excellent one, but as the subject is studied more carefully it is seen there are objections which certainly will be raised in congress and which are of such a character that they will prevent the adoption of the scheme for some time to come. The people are extremely prosperous and have a surplus. They want to deposit their money where they know it will be safe and at the same time receive a fair return in the way of interest.

The trouble is, however, that the government is just as prosperous as the people. It has money of its own to burn and there is not the slightest reason in the world why it should borrow from the people. If Uncle Sam were hard up he could utilize the money received from postal savings banks, but he is getting more money now than he can spend every year, and if the millions, and possibly billions, to be derived from going into the savings bank business were to be added to the accumulation already in the treasury most of the money in the country soon would be in the benevolent old gentleman's trousers pocket.

Success in Foreign Countries.

Postal savings banks are successful in many foreign countries, but in almost all of those countries there is a demand for funds on the part of the government and taxes are unusually high. In the United States today the government has to deposit its money in banks without interest to prevent a stringency, and the strongest argument for a reduction of the tariff today lies in the fact that we are accumulating a surplus every year, which is inevitably an incentive toward extravagance.

Many people who have advocated postal savings banks have not given much thought to the problem of what the government will do with the money when it gets it, and how it can afford to pay interest for money it does not need, unless it reduces taxes to a corresponding degree.

At the beginning of this month the entire debt of the United States, including bonds and paper notes, amounted to $1,268,352,790. This is a good deal of money, but it is a mere drop in the bucket compared to the surplus in the hands of the people themselves. No one knows how much is hidden away in old stockings and cracker jars.

Habit of Saving Natural.

The habit of saving among a certain class of people is actually bred in the bone. Many thousands have had unpleasant experiences with banks in panic times and tens of thousands have heard of these experiences in magnified form. Every time there is a crash like that of the Stensland bank an unknown number of people are prejudiced against all financial institutions. They hide their money about their homes or in their clothes, and no one is the wiser as to the details of their frugality.

Enormous as are the figures indicating the amount of the debt of the United States, they are far outclassed by those of depositors in savings banks. According to the figures for 1906 there were 1,319 savings banks in the United States. They had the extraordinary number of 8,027,192 depositors, and deposits mounted up to the extraordinary total of $3,482,137,198. This is an average of $433 for each depositor, and is an average of a little over $41 for every man, woman, and child in the United States.

Problem for Government.

It is not likely that if postal savings banks were established they would take all this money away from private institutions, but the chances are that enough of their individual deposits would leave the private banks and enough money would come out of nooks and corners to make deposits with the government at least equal to those held by savings banks. This means the government would be confronted from the start with the difficult problem of deciding how it could use its enormous fund in such a way as to make it profitable to pay interest.

As I have shown, the entire debt of the United States, including not only the bonds but greenbacks, could be wiped out with about a third of the funds now openly on deposit in banks. Our financial system is such that payment of bonds would destroy national banks, and retirement of greenbacks would necessitate immediate substitution of some other form of currency. The government would, therefore, be confronted with a double difficulty: it would be borrowing money of the people, which it did not need, and at the same time it would be under the necessity, besides paying interest, of providing some sort of a safe currency system.

There is a strong feeling in congress for postal savings banks and in the discussion which is sure to arise this winter some one may develop a system which will meet the objections which now seem almost insuperable.

SUMMARY OF The Daily Tribune

TUESDAY, OCTOBER 1, 1907.

THE WEATHER—

FORECAST—Fair Tuesday, increasing cloudiness Wednesday, not much change in temperature, easterly winds.

Sunrise, 5:47.

Sunset, 5:36.

CONDITIONS YESTERDAY.

Temperature, max. 58, min. 52, mean 55, normal for the day 60. Excess since Jan. 1, 64.

Precipitation for 24 hours to 7 p. m., 0.

Excess since Jan. 1, 2.51 inches.

Wind, N., max. 22 miles an hour, at 7 a. m.

Relative humidity, 7 a. m. 74%, 7 p. m. 70%.

Barometer, sea level, 7 a. m. 30.28, 7 p. m. 30.32.

LARGEST 2 CENT CIRCULATION IN THE WORLD.

TELEPHONE CENTRAL 100.

WASHINGTON.

Proposal that government establish postal savings banks met with objections that will delay legislation; Uncle Sam already has money to burn. Page 1.

Stories of official life in Washington by John Callan O'Loughlin. Page 16.

LOCAL.

Bomb No. 10 aimed at gamblers while investigation is going on; saloon of John A. Rogers the target. Page 1.

Standard Oil attorney said President Moffett will "make good" on his charges. Page 1.

Message from Mayor Busse to President Roosevelt finished first stage at Ottawa; delay of nine hours on Peru-Peoria relay. Page 2.

Fate of the Federal National bank to be settled today; may be absorbed, or liquidated, or may continue in business. Page 3.

Details of persistent wooing set forth in divorce bill filed against Dr. John W. S. Howell. Page 3.

Nearly 100 persons convicted of vagrancy sent to the bridewell. Page 3.

City police caught William Rogers, second of two prisoners who broke jail recently. Page 3.

Mrs. C. N. Kunze accused Policeman J. J. Doherty of robbing her in saloon where she was celebrating birthday. Page 3.

Society amazed at charge there was orgy at kirmess two years ago; everybody denied it. Page 3.

"Slate" of teachers' federation nominated for pension board. Page 6.

News of the society world. Page 9.

Chicago's biggest alderman occupied mayor's chair at city council meeting for eight minutes. Page 12.

DOMESTIC.

President Roosevelt, speaking at mausoleum dedication at Canton, O., said William McKinley was preeminently a helper of men. Page 1.

Storm struck the North Atlantic squadron and a lieutenant and seaman lost their lives. Page 2.

Secretary Taft at Tokio banquet said war between America and Japan would be crime. Page 2.

Man who posed as a swell in New Rochelle and was exposed by a burglary turns out to be a jailbird. Page 4.

Wealthy Quakeress bequeathed college $3,000,000 on condition that it abandoned athletics. Page 5.

Attorneys general of several states met at St. Louis and discussed railway rates and conflicts of court jurisdiction. Page 12.

NEW YORK.

Sex "affinity" creed of members of Sunrise club; marriage theory also is attacked. Page 1.

International swindle is consummated by man who posed as clerk in New York. Page 4.

Policy holders' committee balked in life insurance election work by lack of legislation. Page 4.

Mental infidelity charged by wife of New York banker who separated from husband. Page 5.

Mae Catherine Wood began proceedings for divorce from Senator Platt, who, she alleges, married and deserted her. Page 5.

POLITICAL.

Many "almost" candidates for governorship awaiting word from Mayor Busse to begin campaign, but he keeps silent. Page 7.

FOREIGN.

Royal Yacht club of Sweden wrote to New York organization asking if challenge for America cup would be accepted. Page 2.

Winner of French airship contest rescued from sea by steamer after hours of peril. Page 5.

LABOR.

Pressmen and bookbinders walked out of six publishing houses in anticipation of strike, which begins today. Page 6.

TRADE AND INDUSTRY.

News of the railroads. Page 12.
New York financial news. Page 12.
Lake marine news. Page 12.
Live stock markets. Page 13.
Local financial news. Page 13.
Local commercial news. Page 13.
South Water street news. Page 13.
Real estate news. Page 19.

SPORTING.

White Sox and Boston played a fourteen inning tie game; score, 3-3. Page 8.

Detroits and Athletics, leaders in the American league race, played seventeen inning tie game; score, 9 to 9. Page 8.

Cubs, through Reulbach's good pitching, easily shut out Giants. Page 9.

Entries announced to national women's golf tournament. Page 9.

Illinois state fair harness races. Page 9.

Eckersall's football gossip. Page 9.

MOVEMENTS OF OCEAN STEAMSHIPS.

Arrived.	Port.
AMERIKA	Hamburg.
BARBAROSSA	Cherbourg.
BATAVIA	New York.
CARTHAGINIAN	Philadelphia.
COLUMBIA	Glasgow.
CORONIA	Queenstown.
FINLAND	Dover.
KROONLAND	New York.
MASSILIA	New York.
MINNEHAHA	New York.
MINNETONKA	London.
PARTHENIA	Glasgow.
RYNDAM	New York.
UNITED STATES	New York.
W. GROSSE	Cherbourg.
Sailed.	Port.
CHAMPLAIN	Montreal.
DELPHINE	Barcelona.
ENGLIA	Rotterdam.
MOLTKE	Naples.
PATRICIA	Plymouth.
SIBERIAN	Liverpool.
ST. LOUIS	Cherbourg.
TEMPLEMORE	Liverpool.
TIETGEN	Christiansand.

WIRELESS REPORTS.

CARPATHIA ..Off Sable Island..6 a. m.
WILHELM ..Off Sable Island..9 a. m.
WALDERSEE ..Off Browhead..6 a. m.

BOMB NUMBER 10 DEFIANCE SIGNAL.

Saloon of Ex-Ald. Rogers Is Made Target at Very Time When Gambling Investigation Is On.

EXPLOSION IS HARMLESS.

Obvious Precautions Taken to Do No Damage; Victim Declares Whole Affair Is a Birthday Joke.

In the midst of the grand jury's searching investigation of pool selling in Chicago and the bomb mystery attached thereto, there happened last night another nitroglycerin explosion, evidently intended to let another of the gamblers know the "enemy" was alert.

This latest—No. 10 of the bomb series—occurred at 11:30 o'clock, and the saloon of ex-Ald. John A. Rogers, West Madison and May streets, was the target. Rogers' place has been a notorious gambling center, and he was one of the witnesses who appeared earlier in the day before the grand jury, which is expected to return wholesale gambling indictments.

As in the cases of other bomb explosions, the plotters evidently aimed to avoid doing actual injury to the victim. Apparently the bomb was the "visiting card" of the opposition.

Not a Window Pane Broken.

The explosive was placed on the roof of the May Electric company, 58 May street, directly adjoining Rogers' saloon on the north. The concussion was heard for a mile, yet careful inspection failed to reveal even a pane of glass broken.

At the time of the explosion Rogers and a party of friends were out celebrating the ex-alderman's birthday. They arrived at the saloon five minutes afterwards. Rogers laughed at the fears of his friends that he was a target of the mysterious dynamiters and urged—like the other victims—that the explosion was the work of some of his friends to celebrate his birthday.

Says Explosion Is "Phony."

"Why, weren't the windows of my place shattered as they have been after the explosions at Tennes' and other places?" he queried. "Doesn't that bear me out that tonight's explosion was 'phony' and set off for my benefit by my friends in honor of my birthday?"

And he waved aside the police and entered the saloon with his friends.

That the latest explosive was a time fuse was observed by Policeman Edward O'Brien of Desplaines street station, who says he saw the sputtering on the roof of the building for several minutes before it exploded. O'Brien notified the bartender, who tried to climb to the room, but the explosion occurred before he reached the bomb.

Day's Work of Grand Jury.

The result of the day's digging by the grand jury into the gambling situation in the city was to show the prevalence of open betting in poolrooms, the extent of the protection afforded the gamblers by the inaction of police officials and the part taken in the dissemination of betting news by the Chicago Telephone company.

Indictments of many big poolrooms and handbook operators are looked for as the result of the jury's injury, as the evidence of wide open betting in a dozen conspicuous places easily has been obtainable by any person with normal vision any day during the last three weeks.

In fact, unless State's Attorney Healy's detectives are as blind as the city police James O'Leary, the stock yards gambler, will be indicted for the third time, which involves a penitentiary sentence on conviction. O'Leary was operating his poolroom yesterday afternoon on the second floor over Nick Bayer's saloon, 846 West Forty-second street, and 200 patrons were placing their bets on the races.

Will Ask Police to Explain.

Whether any police officials will be indicted is a question. The jury is going deep for an explanation of the police inactivity, and State's Attorney Healy intimated last night that some members of the police force may be subpoenaed. The telephone company and some of its officers will be indicted, provided the jury is convinced that aid in the violation of the law was knowingly given the gamblers. In that event it also will be possible for the state's attorney to institute quo warranto proceedings aiming to annul the company's charter.

Although the jury is in possession of plenty of evidence of big gambling and of the way the racing information is distributed by telegraph and telephone throughout the city it encountered considerable difficulty in corroborating the facts from the testimony of the five unwilling witnesses heard during the afternoon.

Five Unwilling Witnesses.

The witnesses were:

Edward F. Brennan, saloonkeeper at 6310 Cottage Grove avenue, who made a book for years but is unable to do so now because of the enmity of Mont Tennes, the boss gambler.

Ex-Ald. Rogers, saloonkeeper at 843 and 1427 West Madison street, one of whose places was "favored" with the bomb last night.

F. T. ("Bud") White, former part owner of the gambling boat City of Traverse and a handbook maker.

S. J. Larned, general superintendent of the Chicago Telephone company.

A. M. Ramsay, manager of the contract department of the telephone company.

Tennes and His Monopoly.

According to the story which the jury was seeking to verify Mont Tennes enjoys the monopoly of all the racing information distributed in the city. He obtains the John Payne service of betting quotations and results from Cincinnati, for which he pays $300 a day. The betting odds before the races and the results after they are run at the various tracks in the country are telegraphed from Cincinnati to Forest Park, Ill., a suburb formerly known as Harlem, where John Condon's racetrack is located.

In a quiet little nook in or near this village Tennes has his receiving and transmitting station. The information is taken from the telegraph wires and telephoned to the pool rooms and handbooks in Chicago, of which there are said to be between forty and fifty. The Chicago Telephone company supplies for this service a trunk line running through the Forest Park exchange and giving direct connection with the twoscore or more betting places. The poolrooms and handbook opera-

(Continued on page 6, column 2.)

THE PRESIDENT EN ROUTE.

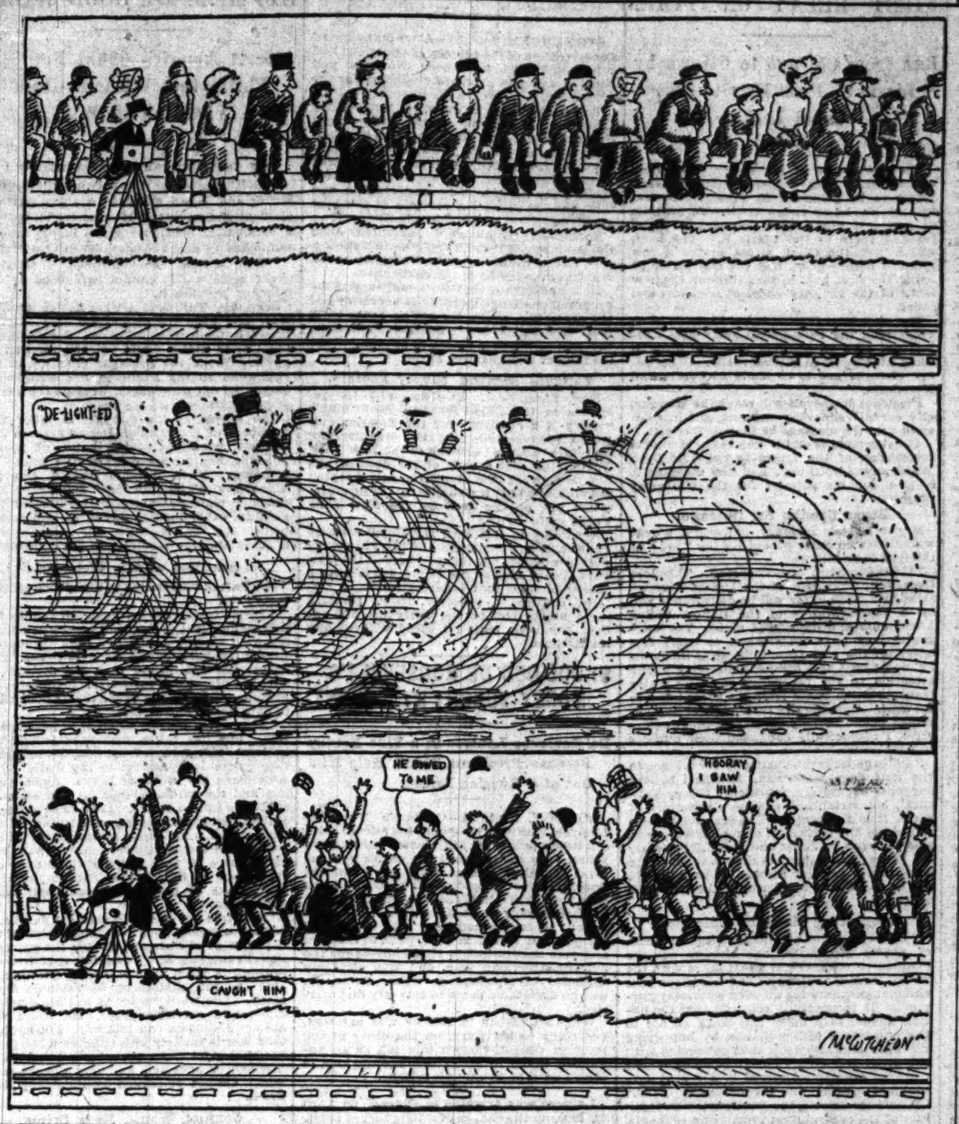

OIL CHIEF TO "MAKE GOOD."

Moffett Will Talk Before Grand Jury, Says His Attorney.

WILL HE MENTION NAMES?

Lawyer's Statements Indicate Probability of Many Indictments.

James A. Moffett, president of the Standard Oil company of Indiana, will be the principal witness before a special federal grand jury which will convene today to investigate violations of the interstate commerce law.

Mr. Moffett will "make good" on his recently published statement that, if the Standard Oil company in its transactions with the Chicago and Alton road was guilty of rebating, many other shippers were equally guilty. At least, this was the declaration yesterday of Moritz Rosenthal, one of Standard Oils attorneys.

"Mr. Moffett," said Mr. Rosenthal, "will substantiate every statement he has made. He has the information to prove his assertions regarding shipping conditions under which other corporations operate, and he will tell the grand jury all he knows.

Says Others Could Corroborate.

"There are many others, including myself, who could lay before the grand jury proof that his statements are true."

"Will Mr. Moffett name the corporations which he has said are 'equally guilty'?" Mr. Rosenthal was asked.

"It would not be proper to discuss in detail the evidence he will give," was the lawyer's guarded reply.

"Your general statement might be taken to imply that Mr. Moffett will specify other concerns that have made shipments on railroads under the same conditions as the Standard Oil company."

"Well," replied Mr. Rosenthal, "one may conjecture what one pleases. All I can say is that Mr. Moffett will 'make good' on the statements published under his name in the pamphlet issued by the Standard Oil company after the imposition of the recent heavy fine."

If, as Mr. Rosenthal plainly indicated, Mr. Moffett should name the companies that have shipped under the same conditions that brought Standard Oil under the ban of the law, the scope of the work cut out for the grand jury would be broadened to a sensational extent. Upon such information it is probable indictments would be returned against each corporation enumerated by Mr. Moffett.

Reflected on Judge Landis.

Mr. Moffett's statements, which aroused the ire of Judge Landis and caused the Standard Oil magnate to be summoned before the grand jury, reflected by innuendo upon Judge Landis. The statements were made in a pamphlet issued by the Standard Oil Company of New Jersey after the imposition of the famous $29,240,000 fine. The pamphlet contained two pages purporting to have been written by Mr. Moffett.

The charge that other corporations had escaped prosecution might have gone unchallenged by Judge Landis if it had not been accompanied by a question which the jurist construed to reflect upon his court.

"Why," asked Mr. Moffett significantly, "was the Standard Oil company selected as the victim?"

Contempt Action Still Possible.

For a time it was thought Judge Landis would summon Mr. Moffett before him for contempt. This, even yet, is one of the possibilities of Mr. Moffett's present stay in Chicago. But the judge determined at least to afford Mr. Moffett an opportunity to corroborate his assertion regarding other corporations.

The present grand jury was called to investigate the Alton. When that road obtained immunity Judge Landis refused to recall the summons and determined to utilize the inquisitorial body to investigate the charges made by Mr. Moffett.

Despite the assertion of Attorney Rosenthal that Mr. Moffett will tell all he knows, it was not believed in District Attorney Sims' office that the ingenuousness of the Standard Oil official would lead him to mention by name to the grand jury any corporation he believed had infringed the law. It was surmised that he might disclaim responsibility for the published article and say he merely signed what somebody else had written. In that event, it was said, he probably would be forced to tell the real author, who it is thought may be a Chicago man. This would result in a summons for the writer to appear before the grand jury.

Alton Wants Fine Set Aside.

Attorneys of the Chicago and Alton railroad will appear before the United States Circuit Court of Appeals, which convenes today in the federal building, and ask that a fine of $60,000 imposed by a lower court on the corporation and John N. Faithorn and Fred A. Wann, its officials, be set aside.

TEDDY BEARS SAVED FROM T. R.

Mississippi Practical Joker Prevented from Spreading Stuffed Animals Along President's Hunting Path.

Vicksburg, Miss., Sept. 30.—[Special.]—Government detectives have succeeded in smashing the plan of a Mississippi capitalist, Col. E. K. Palmer, to play a practical joke on President Roosevelt when he begins his bear hunt next week. Several gross of "Teddy bears" had been shipped here to be distributed over the area that the president will traverse in his search of live Louisiana bears, but the secret service men heard of it and stopped the distribution.

POST FOR OBERLIN M. CARTER.

Former Army Captain Employed by Flagler as Consulting Engineer in Florida Railway Work.

Oberlin M. Carter, former captain in the engineer corps of the army, who has been making his home on the south side in this city, and who served five years in prison for conspiracy to defraud the government in Savannah harbor work, has been employed by Henry M. Flagler as consulting engineer for the Florida east coast railway. Mr. Carter will pay special attention to extension of the line across the Florida keys. It is said Carter receives $15,000 a year.

WANTS TO SHOOT ROOSEVELT.

Umbrella Repairer Gets Criminally Garrulous at Keokuk and Police Put Him Under Arrest.

Keokuk, Ia., Sept. 30.—[Special.]—John Gately, an umbrella repairer, was arrested today on the charge of threatening to shoot the president when he arrives in Keokuk Tuesday. Gately made the threat as he was paying toll on the Illinois end of the Keokuk and Hamilton bridge. The tender telephoned to the local police, who took him in charge as soon as he reached the Iowa side.

HELD UP IN CROWD OF WOMEN.

Miss Edna Birmingham Loses Hand Bag and $15 Torn from Hiding Place in Her Corsage.

When wedged helpless in a crowd in front of the store of Marshall Field & Co. on State street yesterday afternoon Miss Edna Birmingham, 281 Oak street, was held up by a woman thief. Her handbag containing a gold locket and chain was wrenched from her grasp, and while she screamed with terror her corsage was torn open and $15 concealed there was seized. The thief escaped in the crowd.

SEX "AFFINITY" THEIR CREED

Members of Sunrise Club Scout Formula of Marriage.

FIND CUE IN EARLE CASE.

Assert Law Has No Place in Higher Affairs of the Heart.

New York, Sept. 30.—[Special.]—Hard upon the heels of the furore created by the Earle "affinity" case there develops the facts that Ferdinand Pinney Earle, far from being alone in his belief, is only one of an established clique in this city.

Among the 300 members of the Sunrise club, a socialistic organization whose members are nearly all identified in some way with the Rand school of social science, are anywhere from 50 to 100 men and women who are converts to the peculiar views of the marriage relation so sensationally advanced by the artist.

It is said that many of these people practice what they believe to be the true state of happiness between the sexes. Some of them hold to the affinity idea, others are even more radical, and all consider that the formula of marriage is futile and unnecessary. For the most part they are men and women of intellectuality and education, and some of them are wealthy.

Blames Public in Earle Case.

Edwin C. Walker, of 244 West One Hundred and Forty-third street, is the secretary of the Sunrise club. He has written a number of pamphlets advancing his views. Regarding the Earle incident in particular he said today:

"If Mr. Earle had not made a public matter of his private affairs he would not have been subjected to subsequent annoyance, abuse, and assault. But here his blameworthiness ends and that of the press and public begins. The existence of a child or children alone gives society any reason for interference, and then only if there is good reason for anticipating neglect and suffering. There was no such reason in this case."

In a pamphlet he has written on "love and the law," Mr. Walker says:

"If love between the sexes is right and proper under any circumstances, statute laws cannot change that rightfulness and propriety into wrongfulness and impropriety. But the thought and action must harmonize. The law has nothing to do in affairs so delicate and private as these."

Question of Self, Not Law.

In the same article Mr. Walker says:

"Depend upon yourself, not upon the law. It is your right to love all that to you is lovable, and your duty to bear the cost of your chosen actions. The cost principle is the rule of equity in love as in labor and trade."

James F. Morton Jr., a lawyer, with offices at 38 Park Row, is a friend of Walker's and also believes that Earle has been unjustly treated. He said:

"Why is Earle so sharply condemned, while not a word of reproach is heard for Mrs. Batonyi, who is content to sell her husband, not for an affinity, but for a few miserable dollars. Or is the 'golden calf' exempt from criticism in the view of our clerical and other ultra-moralists?"

LIFE SAVED BY VEST BUTTON.

Mysterious Attempt Made to Murder Edward Krouse, a Foreman for Chicago and Northwestern Railroad.

Edward Krouse, a foreman for the Chicago and Northwestern railroad, was sitting in the roundhouse at Kinzie and Fortieth avenue last night when a bullet came through a window. It struck a button on his vest and glanced off. He suspects two Italians, whom he discharged two weeks ago.

GENTLE REBUKE BY ROOSEVELT.

Insists Auditors Applaud His Defense of the Well to Do Who Are Proved Worthy.

CHEERED RAP AT RICH.

Speaking at McKinley Tomb Dedication, He Says Triumph by Violation of Law Is Calamity.

Canton, O., Sept. 30.—[Special.]—President Roosevelt, during his address at the dedication of the McKinley mausoleum today, administered a mild rebuke to his audience on account of failure to applaud a certain sentiment.

He had digressed from his set speech and, in his usual emphatic manner, was emphasizing his views on the necessity of judging men regardless of their wealth or their poverty. There was apparently more applause of his contention that the unworthy rich should be punished for their offenses than of the preceding portion, which advocated a proper regard for the well-to-do who are worthy. He stopped abruptly and peremptorily directed that the applause cease.

"Wait a moment," he said in a commanding voice. "Wait a moment. I don't want you to applaud this part unless you are willing also to applaud the part I read first, to which you listened in silence. I want you to understand that I will stand just as straight for the rights of the honest man who wins his fortune by honest methods as I will stand against the dishonest man who wins a fortune by dishonest methods. And I challenge the right to your support in the one attitude just as much as in the other."

The statement was applauded, and the president added, "I am glad you applauded when you did, but I want you to go back now and applaud the other statement. I will read a little of it over again."

Gets the Cheers He Sought.

Suiting the action to the words, he read: "Every manifestation of ignorant envy and hostility towards honest men who acquire wealth by honest means should be crushed at the outset by the weight of a sensible public opinion. [Enthusiastic applause]. Thank you. Now I'll go on."

He then proceeded with his extemporaneous remarks.

"From the standpoint of our material prosperity," he continued, "there is only one other thing as important as the discouragement of a spirit of envy and hostility towards honest business men, towards honest men of means, and that is the discouragement of dishonest business men. The war is upon the chicanery and wrongdoing which are peculiarly repulsive, peculiarly obnoxious, when exhibited by men who have no excuse of want, of poverty, of ignorance for their crimes.

"My friends, I will wage war against those dishonest men to the utmost extent of my ability and I will stand no less stoutly in defense of honest men, rich or poor. Men of means, and, above all, men of great wealth can exist in safety under the peaceful protection of the state only in orderly societies, where liberty manifests itself through and under the law.

Appeals to Old Soldiers.

"That is what we fought for, you veterans," addressing a group of Grand Army men who were near. "You fought for the supremacy of the national law in every corner of this republic. It is these men, the men of wealth, who more than any others should in the interests of the class to which they belong, in the interests of their children and their children's children, seek in every way, but especially in the conduct of their lives, to insist upon and to build up respect for the law. It is an extraordinary thing, a very extraordinary thing, that it should be necessary for me to utter as simple a truth as that, yet it is necessary.

It may not be true from the standpoint of some particular individual of this class of wealthy men, but in the long run it is preeminently true from the standpoint of the class as a whole, no less than of the country as a whole, that it is a veritable calamity to achieve a temporary triumph by violation or evasion of the law, and we are the best friends of the man of property who show ourselves the staunchest upholders of the rights of property, when we set our faces like flint against those offenders who do wrong in order to acquire great wealth, or who use this wealth as a help to wrongdoing.

"Wrongdoing is confined to no class. Good and evil are to be found among both rich and poor, and in drawing the line among our fellows we must draw it on conduct and not on worldly possessions. Woe to this country if we ever get to judging men by anything save their worth as men, without regard to their fortune in life."

50,000 Hear the Exercises.

The mausoleum is the tribute and gift of the nation to the memory of the martyred president, William McKinley, and the exercises were conducted in the presence of 50,000 people from all parts of the country.

Besides the president there were present Vice President Fairbanks, members of the cabinet, congressmen, governors of several states, and representatives of foreign governments.

Justice William R. Day, lifetime friend of the late president, delivered the opening address, which was followed by the singing of "The Star Spangled Banner."

James F. Morton Jr., a lawyer, with offices at 38 Park Row, is a friend of Walker's and also believes that Earle has been unjustly treated. He said:

Gov. Harris then delivered an address, which was followed by the unveiling of the bronze statue of William McKinley by Miss Helen McKinley of Cleveland, the only sister of the late president.

James Whitcomb Riley read a poem composed for the occasion, following which President Roosevelt delivered a short oration on "Appreciation of William McKinley."

Formal Address of the President.

"We have gathered together today," said the president in his prepared remarks, "to pay our meed of respect and affection to the memory of William McKinley, who as president won a place in the hearts of the American people such as but three or four of all the presidents of this country have ever won. He was of singular uprightness and purity of character, alike in public and in private life; a citizen who loved peace, he did his duty faithfully and well for four years of war when the honor of the nation called him to arms.

"As congressman, as governor of his state,

and finally as president, he rose to the foremost place among our statesmen, reaching a position which would satisfy the keenest ambition; but he never lost that simple and thoughtful kindness toward every human being, great or small, lofty or humble, with whom he was brought in contact, which so endeared him to our people.

"He had to grapple with more serious and complex problems than any president since Lincoln, and yet, while meeting every demand of statesmanship, he continued to live a beautiful and touching family life, a life healthy for this nation to see in its foremost citizen; and now the woman who walked in the shadow ever after his death, the wife to whom his loss was a calamity more crushing than it could be to any other human being, lies beside him here in the same sepulcher.

Appropriate Monument Inscription.

"There is a singular appropriateness in the inscription on his monument. Mr. Cortelyou, whose relations with him were of such close intimacy, gives me the following information about it: On the president's trip to the Pacific slope in the spring of 1901 President Wheeler of the University of California conferred the degree of LL. D. upon him in words so well chosen that they struck the fastidious taste of John Hay, then secretary of state, who wrote and asked for a copy of them from President Wheeler. On the receipt of this copy he sent the following letter to President McKinley, a letter which now seems filled with a strange and unconscious prescience:

"'Dear Mr. President: President Wheeler sent me the inclosed at my request. You will have the words in more permanent shape. They seem to me remarkably well chosen, and stately and dignified enough to serve—long hence, please God—as your epitaph. Yours faithfully, JOHN HAY.'

"'University of California, Office of the President.

"'By authority vested in me by the regents of the University of California, I confer the degree of doctor of laws upon William McKinley, president of the United States, a statesman singularly gifted to unite the discordant forces of the government and mold the diverse purposes of men toward progressive and salutary action, a magistrate whose poise of judgment has been tested and vindicated in a succession of national emergencies; good citizen, brave soldier, wise executive, helper and leader of men, exemplar to his people of the virtues that build and conserve the state, society, and the home.

"'Berkeley, May 15, 1901.'

Could Unite Discordant Forces.

"It would be hard to imagine an epitaph which a good citizen would be more anxious to deserve or one which would more happily describe the qualities of that great and good citizen whose life we here commemorate. He possessed to an extraordinary degree the gift of uniting discordant forces and securing from them a harmonious action which told for good government. From purposes not merely diverse, but bitterly conflicting, he was able to secure healthful action for the good of the state.

"In both poise and judgment he rose level to the several emergencies he had to meet as leader of the nation, and like all men with the root of true greatness in them he grew to steadily larger stature under the stress of heavy responsibilities. He was a good citizen and a brave soldier, a chief executive whose wisdom entitled him to the trust which he received throughout the nation.

Leader and Helper of Men.

"He was not only a leader of men but preeminently a helper of men, for one of his most marked traits was the intensely human quality of his wide and deep sympathy. Finally, he not merely preached, he was, that most valuable of all citizens in a democracy like ours, a man who in the highest place served as an unconscious example to his people of the virtues that build and conserve alike our public life, and the foundation of all public life, the intimate life of the home.

"Many lessons are taught us by his career, but none more valuable than the lesson of broad human sympathy for and among all of our citizens of all classes and creeds. No other president has ever more deserved to have his life work characterized in Lincoln's words as being carried on 'with malice toward none, with charity toward all.'

"As a boy he worked hard with his hands; he entered the army as a private soldier; he knew poverty; he earned his own livelihood; and by his own exertions he finally rose to the position of a man of moderate means. Not merely was he in personal touch with farmer and town dweller, with capitalist and wage worker, but he felt an intimate understanding of each, and therefore an intimate sympathy with each; and his consistent effort was to try to judge all by the same standard and to treat all with the same justice. Arrogance toward the weak and envious hatred of those well off, were equally abhorrent to his just and gentle soul.

"Surely this attitude of his should be the attitude of all our people today. It would be a cruel disaster to this country to permit ourselves to adopt an attitude of hatred and envy toward success worthily won, toward wealth honestly acquired.

Republics as an Example.

"Let us in this respect profit by the example of the republics of this western hemisphere to the south of us. Some of these republics have prospered greatly; but there are certain ones that have lagged far behind, that still continue in a condition of material poverty, of social and political unrest and confusion. Without exception the republics of the former class are those in which honest industry has been assured of reward and protection; those where a cordial welcome has been extended to the kind of enterprise which benefits the whole country, while incidentally, as is right and proper, giving substantial rewards to those who manifest it.

"On the other hand, the poor and backward republics, the republics in which the lot of the average citizen is least desirable, and the lot of the laboring man worst of all, are precisely those republics in which industry has been killed because wealth exposed its owner to spoliation.

"To these communities foreign capital now rarely comes, because it has been found that as soon as capital is employed so as to give substantial remuneration to those supplying it, it excites ignorant envy and hostility, which result in such oppressive action, within or without the law, as sooner or later to work a virtual confiscation.

McKinley's Sense of Oneness.

"If both the wage worker and the capitalist are able to enter each into the other's life, to meet him so as to get into genuine sympathy with him, most of the misunderstanding between them will disappear and its place will be taken by a judgment broader, juster, more kindly, and more generous; for each will find in the other the same essential human attributes that exist in himself.

"It was President McKinley's peculiar glory that in actual practice he realized this as it is given to but few men to realize it; that his broad and deep sympathies made him feel a genuine sense of oneness with all his fellow Americans, whatever their station or work in life, so that to his soul they were all joined with him in a great brotherly democracy of the spirit.

"It is not given to many of us in our lives actually to realize this attitude to the extent that he did; but we can at least have it before us as the goal of our endeavor, and by so doing we shall pay honor better than in any other way to the memory of the dead president whose services in life we this day commemorate."

Children Sing "America."

Preceding the speechmaking there was a parade, in which the president was greeted by cheers and waving of hats and handkerchiefs. As he neared the Central High school building the 1,700 children, grouped and dressed to represent the national flag, arose in a body and sang "America."

Throughout the parade soldiers stood shoulder to shoulder, and no one was allowed near the chief executive. He was closely guarded also by secret service operatives, who walked by the side of his carriage.

Immediately upon the close of the program President Roosevelt and party visited the interior of the tomb. This tomb, built at a cost of $800,000, is the donation of over 1,000,000 Americans.

President Roosevelt left at 4:23 p. m. over the Pennsylvania railway for Keokuk, Ia.

Don't accept cheap substitutes for the original food drink, HORLICK'S MALTED MILK.

DELAY IN THE RACE OF BOAT COURIERS

Motor Craft Bearing Letter from Busse to Roosevelt Lose Nine Hours.

FIRST RELAY ON TIME.

Run from Chicago to Ottawa by Lizzie S., First Ever to Pass Canal Locks.

The first stage of the motor boat race against time with a message from Mayor Busse to be delivered to President Roosevelt at St. Louis ended at Ottawa on time at 8:30 last night when Commodore Weise reached there in the Lizzie S. The boat, which left the Clark street bridge a few minutes before noon, had the distinction of being the first boat to pass through the new locks of the sanitary canal at Lockport and Joliet.

The race from Ottawa is not likely to be so successful, the Peru-Peoria relay boat having met with an accident that will delay it some nine hours in getting ready. Other relay changes are to be made at Peoria and Meredosia.

President Roosevelt will reach the Missouri city early Wednesday morning, and it is desired that the message be there before him.

The president is on his way to the Memphis convention of the Lakes to the Gulf Deep Waterway association, and the message is a plea for his support for the waterway project.

Busse Speaks for Chicago.

Mayor Busse's message, inclosed in a neat wallet with an outer pocket for the "log" of the trip, is as follows:

"Chicago, Sept. 30.—The Hon. Theodore Roosevelt, President of the United States—Dear Sir: This letter will be delivered to you by a representative of the Illinois Valley Yacht club and associated clubs. These organizations have undertaken to carry this letter all the way from Chicago to St. Louis by motor boat as a means of directing public attention to the feasibility of an all water transportation route from the great lakes to the gulf. Appreciating their earnest and unselfish desire to help forward a great enterprise, I respectfully commend their purpose to your notice.

"Chicago is enthusiastically for a lakes to the gulf deep waterway. In this I believe our city accurately represents the agricultural, industrial, and commercial empire of which it is the center. The desirability, one might say the certainty, of such a waterway was foreseen by Joliet and Marquette nearly 300 years ago. A project that to them of the seventeenth century seemed so easy should not be a difficult one for us of the twentieth century.

Beginning Made by Chicago.

"Chicago alone and unaided and at a cost of nearly $50,000,000 has already cut the channel to connect the great lakes with the rivers leading to the gulf and has made that channel adequate for all deep waterway purposes. It respectfully suggests that the nation should help make this work an aid to the commerce of the nation by improving the natural waterways thus connected with the great lakes, for Chicago believes in that truth so exactly expressed in a recent government report on the isthmian canal: 'Whatever affects the transportation facilities of the central west touches its economic life at the very center.'

"Before concluding this letter I desire on behalf of all citizens of Chicago to express the hope that you will visit this city before you return to Washington and thus give the people of Chicago an opportunity to express their regard for you personally and their confidence in your appreciation of the part Chicago plays in the nation's progress. Yours respectfully, FRED A. BUSSE, Mayor."

Searchlight for Night Runs.

The boats will run night and day, a powerful searchlight being mounted on the prow to assist after dark.

Accompanying Commodore Weise of the Chicago Power Boat association and his crew was John P. Fanning, the owner of the boat who is a delegate to the convention at Memphis.

A. E. Ballan's motor boat Bereda, which was to have accompanied the Lizzie S. to Ottawa, broke down before Lockport was reached and abandoned the trip. Commodore Weise did not see the Bereda after the Lizzie S. left the Chicago river and did not learn until he reached Ottawa that his convoy had been forced to turn back.

The Lizzie S. made the twenty-five miles to Lockport in two hours and a half. Here is a drop of forty feet, and the motor boat spent fifteen minutes in getting through the locks. The lock at dam No. 1, Jackson street, Joliet, was reached at 8:45, and here the Lizzie S. went through the lock so quickly that the crowd which had gathered there to view the boat saw it for just two minutes.

Letter from Joliet Mayor, Too.

Detective Connors of the Joliet police force was waiting with a message from Mayor Crollus of Joliet to President Roosevelt, which he tossed to Commodore Weise as the boat went down the lock. As it reached the bottom the Lizzie S. shot away at a speed of fifteen miles an hour.

The lock at Shanahon, ten miles below Joliet, was reached at 4:15 p. m. Going down the Desplaines river the Lizzie S. reached Morris, Ill., at dusk and began using its searchlight.

The only mishap of the trip between Chicago and Ottawa occurred near Marseilles, half way between Morris and Ottawa, where the Lizzie S. ran on a sandbar and was stuck for ten minutes.

Ottawa was reached on time, at 8:30 p. m., and here Commodore Weise was informed that the motor boat that is to carry the message from Peru to Peoria needed repairs, which would take most of the night, and would not be able to leave Peru, which is twenty miles below Ottawa, until this forenoon. It was decided, therefore, that the Irene, owned by E. H. Heilborn of Ottawa, which was to have left Ottawa with the message immediately upon the arrival of the Lizzie S., should not start until 6 o'clock this morning.

NORSEMEN WOULD LIFT CUP.

Royal Swedish Yacht Club May Challenge for Great Trophy.

LITTLE CHANCE FOR RACE.

Difference in Size of Boats Demanded Will Prove Hitch.

STOCKHOLM, Sept. 30.—After many years' consideration of the subject, the financial and other difficulties have been overcome and Sweden again is about to challenge for the America cup, for which she competed in 1852.

This project has the warm support of King Oscar, who is honorary admiral of the Royal Swedish Yacht club, through which the challenge is being issued. Two prominent millionaire yachtsmen, William Olsson and Goesta Kyhlberger, have subscribed $135,000 toward the expense of the undertaking, and they have engaged the services of the best yacht designers and builders in Sweden.

Should the challenge be accepted, John Carlsson, one of the ablest of Swedish yachtsmen and a winner of many European races, will have command of the challenger.

It is understood that the conditions of the proposed challenge include the shortening of the waterline of the competing boats to 70 feet. The builder of the Swedish challenger, the cost of which is placed at $75,000, will be the famous civil engineer Plym.

Yankees Demand Ninety Footers.

New York, Sept. 30.—[Special.]—In response to the Royal Swedish Yacht club's inquiry if a challenge for the America cup would be accepted from that organization, Secretary George Cormack of the New York Yacht club sent a copy of the deed of gift and a copy of the club's recently adopted resolution, which stated clearly the interpretation put on the deed by the New York Yacht club.

According to this deed the Royal Swedish Yacht club can challenge, and there is not the slightest doubt that the members of the New York Yacht club would be pleased to have a challenge from that organization.

The challenger, however, must meet a yacht ninety feet on the water line, and one that has been built for speed without any restrictions.

$1,000,000 OF ROOSEVELT'S MONEY SOUGHT BY A COUNT.

De Toulouse Lautrec in a Fine Frenzy Because President Didn't Help Him Out of a Russian Prison.

LONDON, Sept. 30.—Count de Toulouse Lautrec, who says he bought his release from a Russian prison for $1,500 after serving five years, says he has sued the czar's government for $1,000,000, and will sue President Roosevelt for an additional $1,000,000 if he does not aid him in his court battle in Russia.

Lautrec says he escaped from a Siberian prison, where he had been sent because of his political views, in 1898, went to Chicago and was naturalized in 1898, enlisted for the Spanish-American war, and was seriously wounded at Santiago de Cuba. After the war he asserts he came to this city and married.

While in Lisbon in 1902 he was arrested, according to his story, on the order of the Russian consul, thrown into jail as an anarchist, taken to St. Petersburg and kept in prison until he bought his release.

Lautrec was arrested in Chicago on April 22, 1900, on the charge of selling forged bonds in Canada. He was released because the Canadian government failed to send for him.

BELGRADE TRAGEDY IS MURDER

Two Leading Anti-Regicides Declared to Have Been Killed by Prison Guards.

BELGRADE, Servia, Sept. 30.—The authorities today completed the autopsy on the bodies of Maxim Novakovics and Milan Novakovics, the two former army officers, anti-regicides, who were killed in the jail yard in a fight with the prison guards, and the report of the doctors goes to prove that the two men were victims of police ferocity. It was found that the wounds which caused death were not self-inflicted, as had been reported.

Public excitement has not abated and is running high, and it was found advisable to have detachments of cavalry patrol the streets of Belgrade all last night. As soon as the result of the autopsy was known, orders were issued to hold the troops in readiness to put down any possible demonstration.

Orders have been given that the police prefect in charge of the prison be prosecuted on a charge of murder.

GREET ROOT IN CITY OF MEXICO.

High Officials Welcome the Secretary and Historic Palace Is Turned Over to Him.

City of Mexico, Sept. 30.—Secretary Root arrived here this afternoon and was given a stirring welcome. The secretary of foreign affairs and other high officials of Mexico greeted the distinguished visitor. The historic Chapultapec castle, the most elaborate in Mexico, has been turned over to Secretary Root. Mrs. Root and Miss Root are with him. An automobile and two carriages, pulled by the finest horses of the government stables, have been set aside for the use of the secretary and his family.

STEAD IN PRAISE OF ROOSEVELT

Lauds President as Moving Influence in International Peace Congress at The Hague.

THE HAGUE, Sept. 30.—W. T. Stead in an article published in the Courier of the peace conference praises President Roosevelt as the "impulsive initiative" of the congress of 1904, and also the initiator of the present body. Mr. Stead says, while the czar played the chief part in the first conference, he was in the background in the second. He deplores the apparent neglect of President Roosevelt by the conference.

WAR IS A CRIME, TAFT TELLS JAPS.

Secretary at Tokio Banquet Says Even Suggestion of a Conflict Is Infamous.

HIS MESSAGE GOOD WILL.

Asserts America Could Not Sell Philippines Without Gross Violation of Duty.

[BY CABLE TO THE CHICAGO TRIBUNE.]

TOKIO, Sept. 30.—War between the United States and Japan would be a crime against civilization Secretary Taft asserted tonight at a banquet in his honor given jointly by the municipality and the chamber of commerce.

"War is hell," he continued. "Only a great issue which cannot be settled by diplomacy justifies it."

Secretary Taft said neither nation wanted war, and even the suggestion of a conflict between them was infamous. He declared the United States could not sell the Philippines without the grossest violation of its obligation to the Filipinos, and if it could Japan did not want them. He said the ideals of both nations were for peace.

The guests at the banquet included the members of the cabinet, Prince Iyesato Tokugawa, president of the house of peers; Tei-Ichi Sugita, speaker of the house of commons; Field Marshal Prince Oyama, Marquises Matsugata and Inuoye of the Genro or elder statesmen, 200 members of the nobility, other leading Japanese and Americans, Mr. Taft's suite, and Ambassador O'Brien and the members of the embassy.

Gratified at His Welcome.

Mr. Taft in responding to the speech of welcome said:

"I wish to express my heartfelt thanks for this magnificent evidence of good will. Since my visit in 1905 Japan has been through a titanic struggle, but peace is dawning. The Americans are proud that Mr. Roosevelt, with the prestige of the American presidency, hastened the end of a peace that is honorable to both Japan and Russia.

"Japan has proved as great in peace as in war. She has taken first rank among the nations. Her growth from a hermit nation in fifty years is a marvel to the world. The Americans are proud of Japan. She always has had the cordial sympathy and effective aid of the United States. The names of Perry, Harris, Bingham, Grant, and Roosevelt are inseparable from Japan's attainment of her position as a world power. Now for the moment there is only a little cloud over our friendship of fifty years, but the greatest earthquake of the century could not shake our amity.

"But I do not intend to consider details. I cannot trespass upon the jurisdiction of the department of state and discuss the events in San Francisco, but I can say that there is nothing in them that is incapable of honorable and full adjustment by ordinary diplomacy. The word 'war' is not allowable in diplomatic correspondence, but those who are not diplomats can talk war. I do not hold that war is entirely unjustifiable when international grievances cannot otherwise be redressed. War is hell, and only a great cause which cannot be settled by diplomacy justifies it.

Conflict Would Be a Crime.

"A war between America and Japan would be a crime against civilization. Neither people desire it, and both governments will strain every nerve to prevent it. Neither would gain anything from war. Japan is looking for a great commercial conquest. Why wish for war, which would stop all it has undertaken to rejuvenate her ancient neighbor, to whom she is sending the greatest statesmen in the world. I am confident that Prince Ito and the Japanese government, in their Corean policy, are making for justice and civilization. Why stop or delay the reform in Corea?

"Why should the United States desire war, to change in one year to a military nation, to have its resources wasted upon a vast equipment, and to uselessly enter upon a warlike career?

"During the last decade the United States has made the greatest material progress. Today it is struggling against the abuses arising from this progress and is seeking to retain its benefit for the people. The United States is engaged in establishing order and prosperity in the Philippines and in educating the Filipinos in order that they may be capable of self-government. The task is a difficult one. Some persons suggest the sale of the islands to Japan or some other nation. This is absurd. Japan does not want them, and the United States could not sell them without the grossest violation of its obligations to the people of the Philippines.

"Under the circumstances nothing is more infamous than the suggestion of war. The war talk is due entirely to newspapers, which seek to increase their sale, and which, for political reasons, attack the government. It is difficult to characterize in moderate language such an attempt to create ill will between the two people. Be assured that America's good will towards Japan is as warm as ever."

DEATH IN WAR FLEET STORM

Huge Sea Causes Trouble in North Atlantic Squadron.

ONE KILLED; ONE DROWNED.

Cruiser Des Moines and Supply Craft Glacier in Collision.

Boston, Mass., Sept. 30.—[Special.]—A great storm which swept over Cape Cod Bay late yesterday afternoon damaged battleships, a cruiser, and a supply ship of the north Atlantic squadron.

A huge sea swept over the low bow of the battleship Illinois and caused the death of Lieut. John S. Furse and injured Chief Boatswain Mate Bottcher to such an extent that his recovery is uncertain.

Another wave boarded the battleship Minnesota and carried a seaman overboard. Before his shipmates could aid him the man drowned.

In the same storm the supply ship Glacier and the cruiser Des Moines were in collision through the former dragging its anchors. They were considerably damaged. The Glacier arrived here early this afternoon, and was followed by the Illinois.

Hurled Against a Stanchion.

Lieut. Furse sustained the injuries which resulted in death while in command of the forecastle division. The men were busy getting over an extra anchor about dusk because of the severe gale then raging. Furse was superintending the task, while Bottcher passed the orders along to the seamen who were handling the big anchor.

Just as the anchor had been lowered a tremendous wave came over the bows and hurled Lieut. Furse with great force against a stanchion. Bottcher was sent spinning down the deck and knocked unconscious. Furse was knocked a distance of thirty feet and was also senseless when picked up.

He was carried below and attended by the ship's surgeon. An examination showed that the unfortunate officer had sustained a rupture of the liver and that he could not recover. He was made as comfortable as possible and lived until 4 o'clock this morning. Bottcher sustained a severe injury on the head and lapsed into unconsciousness.

Ships Crash in Storm.

The fleet was at anchor in Cape Cod bay, about five miles off the entrance to Barnstable harbor and the Sandy Neck lighthouse during the storm, which had increased steadily in violence since early morning. Its coming was amply forecasted by every indication, and every precaution was taken aboard the heavy ships to make everything secure during the blow.

The force of the wind was terrific and the sea caused the heavy ships of the fleet to roll and pitch badly. All the extra ground tackle on each ship was put out in the endeavor to make all secure, and no great fear was expressed by any of the officers or men that the ships would not hold all right. All did but the Glacier. She lost her anchor and dragged so that she fouled the Des Moines, striking her at the stern and carrying away the two afterdavits and one of the boats of the Des Moines. The Glacier had a hole stove in her port bow and her bulwarks were crushed. She also lost several boats.

MORE JAMESTOWN MEN QUIT; OFFICIAL STRIFE IS GROWING.

Closing Days of Exposition Attended with Greater Tension—Troubles Follow Retirement of Director Barr.

Norfolk, Va., Sept. 30.—[Special.]—With the closing weeks of the Jamestown exposition the troubles of the management are increasing. Director General Barr's recent resignation was the first indication of serious friction between the officers. Attempts have been made during the last few days to induce him to recall his resignation, but in his final reply sent today to the directors he declines to change his attitude and withdraws permanently from the exposition.

The directors had hardly finished reading his answer when they were dumfounded by the information that several heads of departments had resigned or would do so soon.

The latest to sever their connection with the show are John A. Wakefield, chief of concessions, and A. C. Sherwood, chief of admissions. These will be followed, it is reported, by W. M. Dixon, assistant director general, and S. W. Bowles, director of publicity.

Mr. Barr's retirement was due to friction with the president of the exposition, and it is supposed the other heads of departments have resigned from the same cause.

DEATHS.

[For other death notices see page 14.]

McNEILL—Mrs. Catherine McNeill, nee Darrigan, mother of M. H. McNeill, Mrs. Mary Synes, Mrs. Margaret Ward, Mrs. Elisabeth Pallaher, and sister Mary Xavier, order of the B. V. M. Funeral Thursday, Oct. 3, at 9 a. m. from her late residence, 556 W. 45th pl., to St. Gabriel's church, where solemn requiem mass will be celebrated, thence by carriages to Calvary. Milwaukee, Wis.; Prairie du Chien, Wis.; Danbury, Conn.; and Detroit, Mich., papers please copy.

ROLFE—Emmaline Rolfe, widow of the late Alonzo Rolfe, aged 65 years and one month. Burial private. Detroit and Lanark papers please copy.

MY Full Dress and Dinner Clothes are not only correct in every detail of style but are of highest quality in fabrics and tailoring. No better dress clothes can be made to measure or sold in any ready to wear establishment.

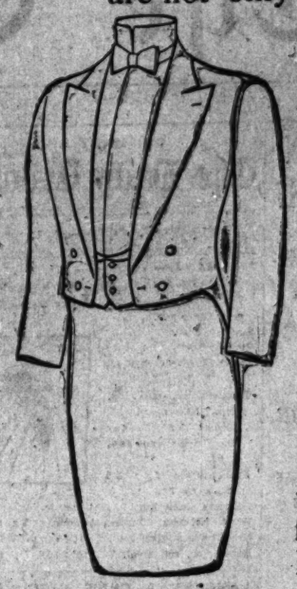

My price range is from $35.00 to $45.00.

I am satisfied with a small and fair profit because I expect to see you many times more when you need business suits and overcoats. Drop in and see. You will not be urged to buy.

FOREMAN
Quality Clothes
92-94-96 Washington St.
Between Clark and Dearborn Sts.
Open Saturday until 9 p. m.

The Artistic Gift

¶ The products of artistic genius—characteristic expressions of the creative mind—possess a distinctive value not measured in the mere cost of the object.

¶ In every article we sell there is a hidden story of the artisan's struggle—a love labor which strives for one end: perfection.

¶ Master workers in the lines we show—Porcelain, Pottery, Glassware, Lamps—do not produce copies, and our displays in nearly every instance are made up of exclusive pieces—things which are unusual because they are without duplicate.

¶ Those who seek gifts which possess distinctiveness and individuality will appreciate the exceptional character of our stocks.

Burley & Company
Exclusive Articles in
Porcelain, Potteries, Cut Glass, Lamps
118 and 120 Wabash Avenue

Caffeine,
the Active Drug
in Coffee,
Is a Definite Poison
to Many People.
You Can Know
by an easy,
comfortable
change to
POSTUM

Coffee is a hidden but powerful enemy to one's progress in life. Its subtle, narcotic poison weakens heart, interferes with digestion and has a definite and destructive effect on the nervous system. People who are content to load themselves with impediments to progress, who refuse to supply body with food and drink of the kind needed to make up for the daily disintegration of nerve and brain tissue, must stand aside in the race for pre-eminence.

The ones who are properly fed will surely win the laurels.

Postum furnishes the gluten and phosphates of grain needed by Nature to nourish brain and nerves with food. When made right, that is, boiled 15 minutes after boiling begins, it has a delicious taste similar to the mild, high-grade Javas, but with none of the bad effects of coffee.

There are those who are entirely careless as to what goes into the stomach, but the one who would make all his movements tend towards health and possible greatness can know by a personal test

"There's a Reason" for

POSTUM

Lindsay Light

Lindsay Light Price, $1.00

(Made in Chicago)

Lindsay Gas Mantle (Coster rod cap) Price, 30c.

1,250,000
Lindsay Gas Mantles
Light Chicago every night
Ask Your Neighbor

Lindsay Light (Inverted) Price, $1.50

For sale by
Department Stores, Hardware and General Merchandise Stores, and Gas Companies.

Lindsay Gas Mantle (Inverted) Price, 25c

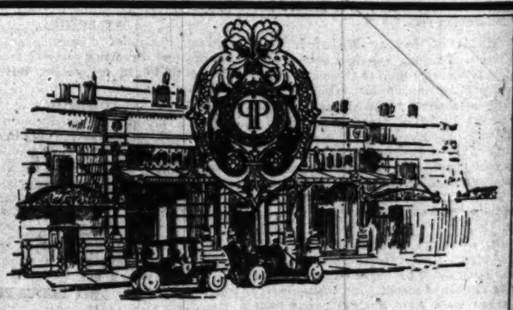

THE PLAZA
NEW YORK
Fifth Avenue at 59th Street
THE WORLD'S MOST LUXURIOUS HOTEL
Open Tuesday, Oct. 1st.

RATES
Single Rooms $2.50 per day, with bath $4.00, $6.00.
Double Rooms with Bath $6.00 to $10.00 per day.
Parlor, Bedroom and Bath $12.00 to $20.00 per day.
Parlor, two Bedrooms and two Baths $16.00, $18.00, $20.00 and $25.00 per day.

FRED STERRY, Managing Director.

POLICE ROUND UP A JAIL BREAKER.

Restore to Sheriff's Guards William Rogers, Who Had Found Escape "So Easy."

GET HIM THROUGH WOMAN

Captive's First Words Are Ridicule of Langeloh's Lax Administration.

After fifteen days of liberty, William Rogers, the second of the two county jail prisoners whose escape was made possible by the laxity of Sheriff Strassheim's guards, was recaptured yesterday. When he was asked to relate his adventures, almost his first word was in the nature of ridicule for the jail administration.

"It was kind of funny," he said, "when I drove right by the jail a few minutes after I got away and watched the crowd out in front wondering where we were. If there had been one wideawake man there he would have seen me sitting in a cab that was passing, smoking and looking out of the window."

As in the case of Stanley Wesolek, who was recaptured the morning after the escape, Rogers was arrested, not by the deputy sheriffs, who had been puttering around the chase, but by the city police.

Detectives Alec W. Crandall, James McGrath, John Stark, and Make Mills of Assistant Chief Schuettler's office and Detective William Mooney of the Desplaines street station made the arrest and will divide the $100 reward offered by Sheriff Strassheim.

Arrest Made by Watching Woman.

The four downtown men have been on the case continuously during the last two weeks and succeeded in landing their prisoner through "the woman in the case." They had been watching Mrs. Bessie Debon, 22 Aberdeen street, and five days ago she wrote Detective Crandall that she was leaving the city and would "see him later."

Not satisfied with this the plain clothes men continued to watch her apartment and caught her near there Sunday evening. She refused to tell where she was living, but through her friends it was learned that she had rented a furnished flat somewhere on Grand avenue. Through Detective Mooney this was located and the arrest was made there shortly after 4 o'clock yesterday afternoon.

McGrath and Stark were sent to the rear door of the flat while Crandall, Mills, and Mooney tried the front entrance. In response to a knock the door was opened a few inches by Evangeline, a 16 year old daughter of Mrs. Debon. Crandall immediately pushed it wide open and forcing his way in encountered Rogers. The detective's revolver was pressed against his man's side and Rogers submitted to have his "gun" removed from his hip pocket.

Tells of His Flight.

When he dropped from the high window to the sidewalk, according to his story, the tendons of his left leg were strained. He was in his shirt sleeves and bareheaded. Running north in Dearborn avenue, he stopped at the mouth of the alley between Illinois and Indiana streets. A pedestrian of about his own size approached and Rogers struck him on the jaw, knocked him down, and took his hat and coat. These Rogers wore at the time of his arrest.

Resuming his flight, he went to Ohio street, where he took the cab which later carried him under the noses of the jail guards. He instructed the driver to take him to the south side and did not dismiss the cab until he reached Thirty-sixth and State streets. He had $18 in his pocket and was able to pay the bill.

He boarded a Thirty-fifth street car and went west to Emerald avenue, where he was given refuge by a friend living somewhere between Thirty-sixth and Thirty-seventh streets. He remained there until yesterday afternoon, when he received word that Mrs. Debon had a shelter prepared for him, and went to the Grand avenue flat.

"I don't want to throw it into the jail guards," he said, when asked what he thought of the Strassheim system, "because I am going back there. I will say that the saws we used had been in the jail five months and had been brought there to help another prisoner make his getaway."

This prisoner is thought to have been Guy Van Tassel, one of the murderers of Patrolman Luke Fitzpatrick, who was sent to Joliet before his plans for escape could be matured.

Jail Scandals Are Ignored.

Despite the expectation that the scandals which have demoralized the jail under Sheriff Strassheim would be dealt with in some way by the county board at its meeting yesterday, that body ignored the jail situation.

For nearly two hours the board held a regular session, at which all sorts of routine business was transacted. Not a word was uttered, however, by anybody with reference to the notorious state of affairs at the jail.

Strassheim sent in a communication in reference to the quarters to be occupied by him in the new county building as sheriff, but as soon as his name had been read by the clerk the meeting promptly sidetracked the opportunity for discussion by referring the communication to a committee.

Commissioner Carolan, chairman of the jail committee, said later: "I have only just got back after a long trip through the east, and my committee must have time to look into the charges against the sheriff's administration of the jail before we can do anything. I don't know that we can dictate to the sheriff in regard to gambling or graft at the jail, as the county board has no say as to the jail discipline."

Mr. Carolan said that he would call the committee together today.

The hospital committee of the board, which has just returned from a tour of inspection of the eastern hospitals, found little to commend in the service in other cities.

"We found in Bellevue hospital a woman with a sprained back lying on a bed without a mattress," said Mr. Carolan. "The excuse was to save expense in that richly endowed hospital. Chicago's county hospital is better than any of them."

The board rescinded its action in regard to the special telephone service of Walton, James & Ford, stenographers, and the Chicago Law Reporters' association, and directed the superintendent of public service to see that these phones are removed at once from the new county building.

LAWYER SENT TO PRISON FOR A UNIQUE FORGERY.

John Pfeiffer Obtained a Duplicate Note on False Representations and Failed to Turn Over Money When Paid.

John Pfeiffer, an attorney, with offices in the Ashland block, who two weeks ago was convicted of forgery in the Municipal court, was sentenced yesterday by Judge Gemmill to an indeterminate term in the penitentiary.

The case, according to Judge Gemmill, was based on a unique kind of forgery. The act of forgery did not consist in a falsification of a signature, but in the holding of a $2,000 note, and on the plea that it had been lost, requiring the original signer to make out another. The case arose out of a $4,000 loan made several years ago by Mrs. Hulda Vogel, 7340 Ingleside avenue, a client of Pfeiffer, to Mary Troy. The note and trust deed were placed by Mrs. Vogel in the hands of Pfeiffer. Later the property was sold and the note paid. Instead of turning over the money to Mrs. Vogel Pfeiffer obtained another, as stated, and tried to conceal from Mrs. Vogel the fact that payment had been made.

Philosophy Class for Young Men.

The evening class of philosophy at St. Ignatius' college will begin its sixth annual session Monday evening, Oct. 14, in the college library. The subject matter of the course this year will be general ethics and natural right. The course is open to all young men. The class will be under the direction of the Rev. R. J. Gleason, S. J.

ROMANCE IN DIVORCE BILL.

Details of Ardent and Persistent Wooing Recounted.

WEDDING BRINGS A CHANGE.

Dr. J. W. S. Howell Fails to Make Good His Promises, Wife Says.

A romantic meeting, persistent wooing, and a wedding that turned out unhappily formed the subject of a series of charges spread on the divorce calendar yesterday. It was a suit against Dr. John W. S. Howell of the Auditorium and 5 Oakland crescent. Dr. Howell is 61 and his wife, who is suing, is 21.

Mrs. Howell asked yesterday and was given temporary alimony of $15 a week. The issues will be tried soon before a jury in Judge Ball's court.

Mrs. Howell sets forth in the minutest detail her meeting with the defendant. At the time, she says, she was living with her mother at 4225 Lake avenue. Six months prior she had been graduated from the high school and it was her intention to pursue her education at the convent of Notre Dame.

She and her mother, she asserts, were members of the Holy Angels' church; Vincennes avenue and Oakwood boulevard, and Dr. Howell also was a member. A year ago now he tried to obtain an introduction to her from various members of the congregation, but failing in that, he boarded a street car on which she was riding. She left the car at Monroe street and Wabash avenue and he followed. Stepping in front of her, he attempted to introduce himself. She turned away, but he followed her into a drug store and insisted on buying her soda water. She refused and went on her errand of shopping.

Accosts Her After Church.

One week later, after a church service, Dr. Howell accosted her when many persons were near, and insisted on walking with her to her home.

That same afternoon he called at her home with a trap and a team of horses and had with him a man of the name of Waters and his wife. He invited her to go for a ride, and she yielded to his persuasions, accompanying him and his friends to the South Shore Country club. On that occasion he began a system of impressing her with his wealth and social position.

From that time until their marriage, Nov. 19, he was so persistent in his attentions that with the exception of two days he called daily. He took her on frequent automobile trips, and entertained her at the Chicago Athletic club.

He then importuned her to marry him, and to her mother, who opposed the union, he said that her daughter would have one of the finest homes in the city, would have every opportunity to complete her musical education, and would be one of the best dressed women in the city. Believing him to be sincere, she consented.

After their marriage, she says, the doctor took her to the Auditorium Annex, where they lived for five weeks, and thence to the residence of his mother, 5 Oakland crescent. While there she suffered humiliation that made life a burden. In the time she lived with the physician—about nine months—he expended on her less than $250, which included the amount spent for her wearing apparel.

Locks Her Up in His Office.

Mrs. Howell then sets forth that after their separation, July 28 of this year, Dr. Howell locked her in his office and, taking a memorandum book from his pocket, began to ask her where she had been on certain days. She became frightened, she says, but he insisted on her making a confession, threatening to take her life unless she did so. At 10 o'clock the janitor arrived and ordered the physician to leave the building, she says.

Wife Sues Federal Attorney.

Suit for divorce was begun yesterday against Francis Gilbert Hanchett, assistant United States attorney. Mrs. Hanchett in her bill says she was married Sept. 6, 1883. Her maiden name was Lillian L. Scott. They have three children, David Hanchett, 21 years old; Russell Hanchett, 16 years old, and Ruth Hanchett, 18 years old.

She charges that Hanchett deserted her on Nov. 3, 1903, and she asks that he be compelled to make suitable provision for her and their children.

MAY INDICT BANK EMPLOYES.

District Attorney Sims Says Evidence Against Assistants of Walsh Will Be Presented.

Indictments against certain employés or minor officials of John R. Walsh's bank may be returned by the federal grand jury. The federal authorities refuse to indicate which employés are under investigation. District Attorney Sims said strong evidence had been placed in his hands in the last month and he expected two or more indictments.

CARNEGIE ORGAN IS INSTALLED.

Garfield Boulevard Methodist Church Rejoicing Over Result of $1,500 Gift from Ironmaster.

Garfield Boulevard Methodist Episcopal church is rejoicing over the installation of a new pipe organ recently purchased with the aid of Andrew Carnegie. He gave $1,500, contingent upon an equal amount being raised by the church.

Sues Canal Board for $500,000.

John McKechney, surviving partner of the bankrupt contracting firm of Weir & McKechney, yesterday began action in the Circuit court for $500,000, claimed from the sanitary district of Chicago for work done on the canal years ago.

EVEN IF You had a NECK As long as this fellow and had SORE THROAT ALL THE WAY DOWN! Tonsiline WOULD QUICKLY CURE IT.

TONSILINE is the greatest throat remedy on earth. Tonsiline cures Sore Throats of all kinds very quickly, and is a positive, never-failing and speedy cure for Sore Mouth, Hoarseness and Quinsy. A small bottle of Tonsiline lasts longer than most any size of SORE THROAT. 25c and 50 cents at all druggists. THE TONSILINE CO. CANTON, OHIO.

Under the New Pure Food Law
All Food Products must be pure and honestly labelled.
BURNETT'S VANILLA
was fifty years ahead of the Law. It was always pure Vanilla. Every bottle now bears this label: Guaranteed under the Food and Drugs Act June 30th, 1906," Serial Number 91, which has been assigned to us by the U. S. Dept. of Agriculture.
JOSEPH BURNETT CO., BOSTON, MASS.

Woman Who Says Kirmess Ended in Orgy

Mrs. George F. Gebhardt ["Helen Hale"].

BIG ROUNDUP OF VAGRANTS.

Nearly One Hundred Are Convicted and Sent to the Bridewell.

THIEVES FLEE FOR SAFETY.

Shippy Promises to Keep Up Crusade Until Crime Is Checked.

Nearly 100 convicted vagrants were sent to the bridewell yesterday as the immediate result of Chief of Police Shippy's recent order to the department to pick up all idle and suspicious characters under the new vagrancy law. Chief Shippy in this way hopes to alleviate the crime situation, which always becomes more acute with the approach of cold weather.

The police courts at the Harrison street station were filled with these prisoners. Of the 110 cases disposed of by Judge Sadler thirty-three were vagrants, and fines ranging from $1 to $50, aggregating $1,500, were imposed.

Judge Newcomer had forty-two cases and all but five were flagrant cases. The prisoners were fined from $15 to $40 and costs and sent to the bridewell. It was the most satisfactory haul that the police department has made since the new law went into effect.

Criminals Fleeing from City.

There will be no letup on the part of the police. Inspector Wheeler's detectives reported that many criminals were leaving their usual haunts for safer quarters. The crusade will be carried on with special strictness in that part of the Twenty-second street and Cottage Grove avenue police districts known as the "black belt."

"We shall keep at it until the city is normally clean," said Chief Shippy. "I want to drive out those criminal negroes of the class responsible for the recent outrages and murders in Hyde Park. If we can avoid one of those crimes the law will be worth while many times."

Excuses Are Made in Vain.

Various excuses were made by the vagrants and suspects that appeared before the court.

"I am a barber pole expert, your honor, and if you will be lenient with me I will be able to fill a number of engagements I have on my books," said A. F. Johnson in Judge Sadler's court.

"What is a barber pole expert?" asked the judge.

"I am a painter of tonsorial totems," said Johnson.

"I think you have made a slight mistake and have been operating on your nose," said the judge. "Two dollars and costs for you."

Others urged that they had taken a drop too much in their efforts to keep the cold away and the unfeeling police had picked them up.

FATE OF A BANK IN BALANCE

Federal National, Founded by I. N. Perry, May Be Absorbed.

MURRAY IS NOW PRESIDENT.

Chance That Institution May Be Liquidated or Continued.

The fate of the Federal National bank, started by Isaac N. Perry two years ago, will be determined today at a meeting of the officers and directors in the offices of Cobe & McKinnon, representing the Assets Realization company, which now has the matter in charge.

It was announced yesterday that the Assets Realization company had taken over the bank for the purpose of liquidating it; but Ira M. Cobe said at night that this course had not been decided upon finally and that several offers would have to be considered first. Several banks are said to have some desire to take over the institution.

Murray Is Now President.

F. G. Murray, secretary of the Calumet Street railway, succeeded E. C. Brainard as president of the Federal bank during the day. Mr. Brainard had been president but two months. Before that Mr. Perry had charge of the bank. Mr. Brainard said he saw a good chance to get rid of his stock at a fair price, so he decided last week to drop the management of the bank. Mr. Murray said he expected to take hold of the bank and run it and that he had no idea that it would be liquidated.

Mr. Cobe said liquidation was one of the possibilities of the situation. The assets of the bank, he said, were in good shape. He had inspected all the notes to see if any had been acquired by Mr. Perry that were bad, but he had found them good. He said he would like to get them at 90 per cent. The bank, he said, was strictly solvent.

Several Deals in the Air.

"I cannot tell what will be done," added Mr. Cobe. "Several deals are in the air, hanging by a hair's breadth. They might be spoiled by mentioning them. The bank may be liquidated. Mr. Murray may continue to run it. This is the situation, which will be cleaned up one way or the other today."

The Assets Realization company liquidated what was left of the old Bank of North America, also organized by Mr. Perry.

PILES CURED IN 6 TO 14 DAYS.
PAZO OINTMENT is guaranteed to cure any case of Itching, Blind, Bleeding, or Protruding Piles in 6 to 14 days or money refunded. 50c.

We Invite You
to our fine salesroom. Diamonds, Watches, and Jewelry on Credit. Easy monthly or weekly payments. Loftis Bros. & Co., 92 State-st.

FIND NO WITNESS OF KIRMESS 'ORGY'

Efforts to Sift Charge Result in Identifying Writer Who Made It.

SHE IS MRS. GEBHARDT.

Tells of "Proof" Statement Is True, but People Who Were There Deny It.

"Helen Hale" has a good deal to answer for, judging from the amazement of Chicago society yesterday over certain statements made by "Helen" in the Advance, and read Sunday night from his pulpit by the Rev. Frank Smith, pastor of the Warren Avenue Congregational church.

The writer said in particular that the kirmess which was the distinct feature of the social season two years ago had a grand finale at which "society women consumed two quarts of champagne each and poured what remained in the bottles on the floor and over their costly gowns."

"Helen" wrote the article for the Advance, an organ of the Congregational church, to corroborate the statements made by Dr. Frederick E. Hopkins of the Pilgrim Congregational church concerning the drinking of wine and other stimulants by respectable women. Dr. Smith, who preached on the subject Sunday night, read the article, and it occasioned much surprise, no one having heard any such charge heretofore.

Writer Is Mrs. G. F. Gebhardt.

So the question arose who is "Helen Hale?"

At the Advance office it was admitted that "Helen" was writing under a nom de plume.

"She doesn't care to have her name and address made public," was volunteered.

However, when Mrs. George F. Gebhardt, 3436 Calumet avenue, wife of the head of the mechanical engineering department in the Armour Institute of Technology, was asked the question, she confessed, "It is I."

Further agitation of the liquor question came from two sources. Gov. J. Frank Hanly of Indiana elaborated on the church's attitude toward it in an address before the union meeting of the Chicago Ministerial association. Judge Newcomer, in the Harrison street Municipal court, voiced a frank indorsement of Dr. Hopkins' position in giving a little fatherly advice to two young men and two girls of refined appearance, who were brought before him charged with being intoxicated.

Says She Has Proof.

When seen at her home Mrs. Gebhardt clung enaciously to the statements she had made.

"I have ample proof," she asserted. "I certainly wouldn't write an article of so serious a nature without having facts."

Mrs. Gebhardt is a member of the Arche club, is corresponding secretary of the Illinois Women's Press league, says she has done society reporting on certain Chicago newspapers, and is the author of a book, entitled, "Where Life Is Real."

However, Mrs. Gebhardt's statements were branded as "outrageous," "ridiculous," and "untrue," by society women and men who took part in the kirmess and by various persons who were present on the closing night, Jan. 11, 1906.

After the figures had been danced, the voting contest for the most popular groups of dancers took nearly an hour. Then most of the dancers and many other persons went to the upper foyer of Orchestra hall, where supper was served. Some supper parties drank champagne and others did not. Immediately after supper the winners of certain prizes were announced and then there was a general exodus for home, everybody being tired, the hour being 1:30 a. m. If there was any disorder nobody can be found who saw it.

"Untrue," Say Various Persons.

George F. Porter, who was treasurer of the kirmess, said Mrs. Gebhardt's charges were untrue, to the best of his knowledge.

"Such a charge is extraordinary, amazing, and I believe absolutely false," he said.

Mrs. Lockwood Honoré declared the story about the kirmess to be false.

"It is an outrage that such a story should have appeared," she said. "No such scene took place."

Mrs. Edwin W. Ryerson, Mrs. William Nelson Pelouze, Mrs. J. B. Murphy, who danced at the kirmess; Mrs. John A. Carpenter, Orville Babcock, and others who took part in it, denied most emphatically that any such orgy as Mrs. Gebhardt described took place.

Statement by Gov. Hanly.

At the ministerial meeting in the Central Y. M. C. A., Gov. Hanly arraigned the liquor interests as follows:

"The foe is the organized liquor traffic of America. It spares neither age nor sex. Its banner is a black flag. It is an outlaw. Its god is Mammon. It has no religion but the greed of gain, no love that the lust of gold does not corrupt, no pity that avarice does not strangle. It is marshaling its forces for a conflict, the impact of which will shake the land. The Christian church of America must meet it or run away. Its splendid militant past, the memory of its martyred dead, preclude that. It must stay. It must fight, and it will stay, aye, it will stay, and it will fight."

CALLS POLICEMAN A ROBBER

Woman Says Patrolman J. J. Doherty Took Money and Watch.

IN A WEST SIDE SALOON.

He Denies Charge, Saying Accuser, Mrs. C. N. Kunze, Was Drunk.

A veteran member of the police department, James J. Doherty of the Lake street station, is accused of robbing a woman of $45 and a watch. Charges against him were filed yesterday with Chief Shippy by Lieut. John Hartford.

Doherty's accuser is Mrs. C. N. Kunze, 84 Wood street, a dressmaker. The alleged robbery occurred on Aug. 17 in the saloon of Samuel Steiner, 776 West Lake street, where Mrs. Kunze was celebrating her birthday.

Policeman Doherty is married and lives at 77 Walnut street. He is the father of seven children, and has been a member of the department for seventeen years, during sixteen of which he has traveled a beat from the Lake street station. He has been twice before the trial board.

Story of Mrs. Kunze.

According to the charges Mrs. Kunze, who is a widow, met Doherty at Wood and West Lake streets at 5 o'clock Aug. 17. She said he was a friend of her family.

"After I met the policeman I went to Louis Lange's drug store with him," she said. "He said he would buy, but when we got in the drug store he said he must have something stronger. We then went to Steiner's saloon across the street and had several drinks. When I went to leave the place I found that it was raining outside and I asked the bartender to get a cab. When the cab came I discovered I had been robbed of my money and watch.

"I went home then, but later made several demands on Doherty for my money and he gave me back $14 in all. I offered to settle with him for $25 and the return of my watch. He would not agree to this. The stories about my being drunk are false."

Policeman Denies the Charge.

Doherty said he went to the drug store to have a prescription filled, and while there saw Mrs. Kunze, who, he asserted, was intoxicated.

"I asked her to go home, as I know her relatives, who are all well to do people and good people," said Doherty. "She laughed at me and invited me to go and have a drink. I refused and she left the drug store. I watched her, thinking I might do a favor by sending her home. When she went into Steiner's saloon I went after her. I told Fred Lew, the bartender, not to serve her any more drinks as she was intoxicated.

"Finally he did serve her some lemon and seltzer. She threw it on the floor and gave the bartender a $10 bill. He gave her $9.80 change. This she left on the table. I was urged by persons in the saloon to care for it for her and I did so. The next day I met her and handed her $5. I told her I had left the balance in my other clothes and I would give it to her the following day. She said 'all right.'

"I put the balance in an envelope and left it in Steiner's saloon for her. She went and got it."

Witnesses who were present at the time Policeman Doherty is said to have taken the woman's money said Mrs. Kunze's charge against the policeman is without foundation.

Say Policeman Attacked Them.

Policeman Michael J. Mulvihill of the Desplaines street station is accused of beating R. Wallard, 156 Washburne avenue, and Henry J. Zimmerman, 28 Town street, according to charges which were filed against him during the day by Inspector Revere. The alleged attack on the two men is said to have occurred Sunday night, when Wallard and Zimmerman were walking in West Madison street, near Halsted. The policeman was intoxicated, they assert.

MAGAZINE OFFICE IS ROBBED.

Sneak Thief Grabs Box Containing Money and Checks During Momentary Absence of Girl Cashier.

A sneak thief, well dressed and apparently 35 years old, entered the offices of The World Today Publishing company on the eleventh floor of the Trude building yesterday noon and stole a box containing $50 and bank checks for $750. The cashier, Charlotte M. Terrill, gave chase, but the thief got away.

THE HUB
Henry C. Lytton

— our —

20th annual autumn festival, memorable for its unprecedented attendance as well as an occasion of exceptional value-giving, must go on record as the most notable event of its kind in the history of The Hub: the third day of the festival begins this morning: be here:

— men's finest

cravenettes, popular for fall because a coat of general utility—dressy when the sun is shining, indispensable as a rainy day garment: name of the maker—one of the best in the world—in each coat: some lined with silk, some with satin: intended to retail for $22.50, $25 and $28: autumn festival price $17.50

—men's fine hand-tailored worsted suits, in a great variety of shades and patterns: made to retail for $25, $28 and $30: festival price, $19

—don't fail to see the fine "Atterbury" clothes on display: prices $25 to $45.

When a Man Buys Furniture

Whether it be for his own use, in his own room, for elsewhere in his own house, or for a friend's house, he insists first on substantial dignity of design and upon impressive quality.

As far as the price is concerned, he expects to pay for actual value, and will not argue about it. But his business training has made him positively unwilling to pay "fancy" prices—that is, a bonus for the prestige of the maker's name, or for the attractiveness of the store's atmosphere—or because the merchant wants the money.

The man who buys Cowan hand-made furniture feels that he is getting the *best furniture that can be made*—and knows that he is not paying for anything else whatever.

W. K. Cowan & Co.
Manufacturers : Importers : Retailers
Furniture : Decoration : Art Objects
203-207 Michigan Avenue
Chicago

You would be surprised if you knew the names of some of our regular customers—men who are noted as exemplars of the best taste in dress, and for the most precise knowledge of values therein—men who went steadily, and as a matter of course, to expensive tailors until they learned of

ELY MEYER & M. C. SIMON

We are giving them all they have always insisted on—which is vastly more than they expected of *us*.

Their first garments from our tailoring institution in Rochester were a revelation of what they had thought to be impossible.

Some of our best patrons were at first the most uncompromising skeptics.

They judged our creations in advance by the gauge of the typical "readymades."

Now they know better—our creations are not "*in* a class by themselves."—They *are* a class by themselves.

$25, $30, $35, $40, $45, $50, $60 and $70.

THE CHICAGO SHOP IS AT 156 AND 158 DEARBORN ST.
First National Bank Building

Mandel Brothers

Over 50 years' experience in the making *of* men's clothing by Brokaw Brothers

Over fifty years *of* high-grade merchandising by the house *of* Mandel Brothers

MANDEL BROTHERS

ESTABLISHED OVER HALF A CENTURY

Couple these two facts and you have the reason why Mandel Brothers' men's clothing section enjoys the patronage of the best dressers in the city of Chicago. During the fifty years and more that Brokaw Brothers have been making clothes for fashionable men they have maintained a leadership that has never been successfully challenged.

No other ready-to-wear clothing approximates the Brokaw standard in quality of materials, trimmings, workmanship, style and fit. Other firms may promise as much through their newspaper announcements, but results are what count—and the verdict has been unanimous that Brokaw Brothers stand alone as leader in the making of men's high-grade clothing.

The house of Mandel Brothers, during the more than half century of high-grade retailing, has never been satisfied with anything but the best; and to this policy we attribute our great success. It has won for us the confidence of the public, and

Because of our high standing in the retail world Brokaw Brothers selected us as their exclusive representatives for Chicago.

Our stock of Brokaw garments this season is larger than ever before. We show now nearly 100 different styles, patterns, and modes in suits, ranging in price from $20 to $45. In overcoats—both light and heavy weights—we offer you a selection of eighty kinds and styles, in prices from $20 to $80. A feature of Brokaw's clothing is the wonderful range of sizes in different proportions.

Underberg Bitters
The Famous Tonic and Cordial.
On Sale everywhere.
LUYTIES BROTHERS,
General Agents, New York.

700 Acre Factory Site Near Gary

The Best Location on Lake Michigan in This Territory.

Land is 3½ miles long (all water frontage on Lake Michigan) by ½ mile deep. Has fine natural harbor on Lake. First-class Railroad facilities. Lies 40 feet above Lake level. Will sell in one body only. Owner will sell at a bargain. Write or phone A. C. Best, Room 1206, 112 Dearborn-st. Phone Central 1815.

SPECIAL OCTOBER SALE
RUGS..
"THE RUGSTORE"
O. W. Richardson & Co.
Cor. Wabash-av. & Congress-st. Ten Auditorium.

WORKS BIG FRAUD IN 2 COUNTRIES.

Forger Uses New York and Hamburg Firms in a Swindle.

BALK INSURANCE FIGHT.

Lack of Legislation Halts Policy Holders' Election Arrangements.

NEW YORK BUREAU CHICAGO TRIBUNE.
New York, Sept. 30.

Big International Fraud Is Discovered.

An international swindle involving thousands, consummated by a sleek crook, was brought to light today by the detectives' search for a man named "Carl F. Just." The man sought was a clerk in the employ of Devoe & Raynolds, paint dealers of New York. He had formerly worked for a firm in Hamburg, which he swindled, then fled to this country. He has now used the American firm's name for a $17,000 fraud in Europe.

"Just" entered the employ of the paint concern several months ago. He left about six weeks ago. Shortly afterwards his fraud was discovered.

In carrying out his scheme he used as a victim a man for whom he had previously worked in Hamburg.

"Just," whose real name is Cæsar Eduard Frederich Brediger, was born in Hamburg and worked for the big cocoa importer, C. F. Otto Weber. This was the firm he swindled and fled the country with an actress, leaving his wife destitute.

While in the paint concern's employ "Just" had several billheads struck off, inserting his name as manager. He then wrote to his former employer in Europe, explaining that Devoe & Raynolds had received several hundred bags of cocoa. He consummated a deal to sell the same, and wired that the consignment of goods was sent on the Blucher, a nine day boat. Boarding a seven day boat, he crossed to Hamburg, and by forged invoices and bills of lading collected the amount due for the supposed cocoa consignment. He then disappeared. It is believed that his actress friend is on this side of the water.

Says Law Cannot Aid Policy Holders.

Samuel Untermyer announced today that the international policy holders' committee would make no nominations in opposition to the administration tickets for the Mutual Life and New York Life elections next spring. The principal reason for the retirement of the committee, Mr. Untermyer said, was the failure of the legislature to pass the bill prohibiting agents from taking part in elections. Until such a law is enacted, in his opinion, the success of an opposition campaign is impossible.

Jerome Campaign Fund Bared by Quiz.

The trial of Edward E. Xavier of the Yonkers Herald, who is charged with criminal libel by District Attorney William Travers Jerome of New York, was resumed today in the Westchester County court at White Plains. In addition to Mr. Jerome, who testified in his own behalf, his former assistant district attorney, Howard N. Gans, was called as a witness by John F. Brennan, counsel for the defense, and questioned about the contributions to the political fund of Mr. Jerome's campaign. This was the first time that the names of any of the contributors to Mr. Jerome's fund have ever been made public. The private checkbook of Mr. Gans, which was only showed to counsel, showed about 2,000 contributors, who gave a sum amounting to $49,150. The biggest contributor whose name was mentioned in the court was Jacob H. Schiff of Kuhn, Loeb & Co., and who was at one time a director of the Equitable Life Insurance company.

It developed that the contributions received by Mr. Gans formed only one of three distinct funds raised in Mr. Jerome's interest. There were other funds kept by the Citizens' union and Merchants' association, bringing the aggregate up to about $150,000.

Lawyer Brennan succeeded in showing that Lawyer Samuel Untermyer had contributed $5,000 to the fund.

Tells of Night Rainbow Over Ocean.

The Atlantic Transport liner Minnehaha brought to port today a story of having seen a rainbow last Wednesday night. Capt. Jack Robinson and at least twenty passengers were all quite sure of it. H. W. Scovill, a retired merchant, of Newburyport, Mass., said: "Along about midnight a peculiar half circle of colored light appeared in the west. Both ends touched the sea and although not as vivid as the rainbow of the daytime, it was clearly defined and a beautiful sight. At that time the moon was shining rather dimly through the mists in the east."

ZEIGLER'S CLAIM IS UP AGAIN

New Trial of Physician's Suit Against Mrs. McVicker's Estate

MAKES DEMAND FOR $110,000

Heirs Attack Contract Made with Widow of Theater Proprietor.

A second thrashing out of Dr. L. C. H. E. Zeigler's claim of $110,000 against the estate of Mrs. Harriet G. McVicker, the widow of James H. McVicker, will begin today in Judge Tuthill's court.

The physician claims he is entitled to $100,000 upon a contract made by him with Mrs. McVicker four years prior to her death, whereby he was to give her his medical skill at any time and place she named, and to $10,000 upon a verbal agreement made when he accompanied her to California and remained with her for four months. Edward W. Gray of the firm of Bulkley, Gray & Moore, is Dr. Zeigler's lawyer.

The defendants in the case are Horace McVicker, advance man for Frank Daniels, a stepson of Mrs. McVicker; Mrs. Clara B. Game of Los Angeles, a cousin; and the Illinois Trust and Savings bank, trustee for the estate. The first named is represented by Leander D. Condee, who for many years was solicitor for J. H. McVicker and later for his widow. He still is attorney for the McVicker Theater company.

Mr. Condee's contentions in opposing the claim will be those which led Judge Cutting to disregard the contract two years ago, —namely, that numerous precedents are established showing that such an agreement fixing anything but a fair compensation for the services rendered is void under the law as having been secured with improper advantages.

The case was appealed from probate and will be heard as if for the first time. Nothing but morning sessions will be held during the hearing.

POSED AS SWELL; NOW A FUGITIVE.

Man, Exposed by Burglary in New Rochelle, Jumps Bail Bond.

"CHEMIST" OLD JAILBIRD.

Wife Bares Husband's Dual Life, Then Attempts to Commit Suicide.

New Rochelle, N. Y., Sept. 30.—Many new phases developed thick and fast today in the case of Samuel Bolin, who posed as a wealthy physician, who was arrested on a charge of burglary.

In the first place Bolin failed to appear in court and the $3,000 bail which friends had put up for him last night was forfeited. The next shock came when Mrs. Bolin told the police that her husband's regular occupation was that of bartender in a saloon in the Bronx. Then came the assertion that Bolin had served a prison term in New Jersey and had been arrested for burglary and other things in New York.

Wife Attempts to End Life.

This was followed by the report that Mrs. Bolin had attempted suicide. She threw herself in front of a slowly moving trolley car on Main street this afternoon, but the car was stopped before she was in any particular danger. Later the police stated that she had disappeared from town.

According to the story of Mrs. Bolin, her husband attempted twice to kill himself after he was released on bail last night, but she prevented him. Soon after, she said, he disappeared.

Bolin and his wife moved here two months ago and bought a house in the exclusive section of town. They were received into society and became popular. Bolin was understood to be a physician and chemist and proprietor of a drug store in Harlem. Early last Thursday morning, the police claim, he attempted burglary at Abraham Levinson's hardware store.

His counsel, Judge John A. Van Beim, told the court today that he believed his client had killed himself.

Tells of Past Life.

Mrs. Bolin told the police that she had married Bolin in Vashoff, Russia, in 1902. Soon after her husband came to America, and two years ago sent for her, and she came here and joined him.

A message was received from a detective agency in New York today giving some details of what is alleged to be Bolin's police record. Among other things it is stated that Bolin was arrested Dec. 1, 1905, on complaint of Gussie Lichtenstein, his common law wife, on a charge of assault. While Mrs. Bolin admitted that her name was Gussie, she denied that she had ever gone by the name of Lichtenstein, Rosenberg, or Goldman, the latter two names being those used by a woman who is said to have been arrested with Bolin in 1906 on a charge of theft.

ROAD SOLD TO REORGANIZERS.

New South Town Company Bids In Property of Old Chicago General for $2,626,053.

The South Town Street railway company, a reorganization of the Chicago General railway company, bid in at foreclosure sale at the real estate board rooms yesterday all the property of the former, real and personal, for $2,626,053. The proceedings were instituted by the Merchants' Loan and Trust company, trustee for the bondholders.

BUSINESS MENTION.

CASTORIA

Bears the signature of CHAS. H. FLETCHER.
In use for over thirty years, and
THE KIND YOU HAVE ALWAYS BOUGHT.

For "Automobile Eye" Insurance
Ask your Druggist for Murine Eye Remedy.

CHAS. A. STEVENS & BROS

Women's and Children's Outfitters. 109 to 115 State Street.

In Progress This Week
Our
Autumnal Opening

The most authoritative exposition of correct styles in women's apparel ever arranged in America.

Apparel such as will be worn at the Horse Show the coming week. Distinctive styles in Costumes, Wraps and Millinery for women of fashion.

An important feature of this beautiful opening is the extensive showing of imported Dress Waists

The most exquisite novelties in Blouses and Waists are a delight in newness of cut and fascinating in color tones. The Waists are nearly all lacy conceptions in which the elongated shoulder line is effected by graceful draping of silk or lace, but it is the exquisite hand work that impresses one most, so unexpected are the little touches, so infinitesimal are the tiny tucks and knots, and so beautifully are the colors combined.

With elaborate tailored suits for more formal occasions these beautiful Waists are worn, and as many show a trimming of broadcloth it would not prove difficult to match them in a suit, the shades being of those soft tones that blend perfectly with most every color.

The beautiful draped Waist to the left is composed of a chiffon finish changeable taffeta—a pinkish lavender sheen of great brilliance. Oval shaped steel buttons fasten the vest effect below the yoke of ecru filet lace and touches of black satin offer a stunning contrast. Dainty lavender hand stitching defines each fold of the Japanese sleeve and bodice, and chiffon of this shade fills in the full sleeve at the cuff. $75.

At the right is drawn a creation made principally of satin liberty silk, a soft, delicate green tone, combined with ecru filet net and lace applique. Over a chemisette of square mesh net folds a surplice lace vest worked in the daintiest of hand embroidery, and folds of delicate yellow and lavender satin are introduced at the edge. The black velvet tie, with its silver ornaments, is a Frenchy and novel addition. $75.

KLEIN'S Good Shoes

The $3.50 Putney

Illustrates another of our new and exclusive fall shapes characteristic to the Klein Shop.

Particularly does "The Putney" appeal to the man who is accustomed to wearing the best of everything. A better shoe value cannot be found any place in the city. Made in lace or button, patent and calf.

Price range in many other styles from $3 to $6.

KLEIN'S TWO STORES:

N. W. corner Washington and Dearborn-sts. | 141 Madison St., bet. Clark & La Salle-sts.

OPEN TILL 9 P. M.

Both Stores Open Saturday Night Until 10 P. M.

Introductory Sale of High-Class Electric Reading Lamps

For the purpose of introducing to the people of Chicago and vicinity the splendid collection of lighting fixtures and effects made by the Duffner & Kimberly Company of New York, we have placed on sale several groups of portable electric lamps at the extraordinary prices quoted below. The prices will hold only until two hundred and fifty lamps shall have been sold.

These lamps are offered at these low prices because they represent a certain perfection of workmanship and design which heretofore has been obtainable only in lamps of very high price, and consequently make a fitting introduction to the rest of the line.

There are four groups, one style to the group, and two colorings of each style. The prices:

Group No. 1	-	$18.00
" 2	-	21.00
" 3	-	22.50
" 4	-	36.00

All being of the most refined and chaste designing, finished carefully to the last detail, a manner of work which characterises all of these goods.

THE TOBEY FURNITURE COMPANY
SOLE AGENTS FOR
THE DUFFNER & KIMBERLY COMPANY of NEW YORK

One of the Important Duties of Physicians and the Well-Informed of the World

is to learn as to the relative standing and reliability of the leading manufacturers of medicinal agents, as the most eminent physicians are the most careful as to the uniform quality and perfect purity of remedies prescribed by them, and it is well known to physicians and the Well-Informed generally that the California Fig Syrup Co., by reason of its correct methods and perfect equipment and the ethical character of its product has attained to the high standing in scientific and commercial circles which is accorded to successful and reliable houses only, and, therefore, that the name of the Company has become a guarantee of the excellence of its remedy.

TRUTH AND QUALITY

appeal to the Well-Informed in every walk of life and are essential to permanent success and creditable standing, therefore we wish to call the attention of all who would enjoy good health, with its blessings, to the fact that it involves the question of right living with all the term implies. With proper knowledge of what is best each hour of recreation, of enjoyment, of contemplation and of effort may be made to contribute to that end and the use of medicines dispensed with generally to great advantage, but as in many instances a simple, wholesome remedy may be invaluable if taken at the proper time, the California Fig Syrup Co. feels that it is alike important to present truthfully the subject and to supply the one perfect laxative remedy which has won the appoval of physicians and the world-wide acceptance of the Well-Informed because of the excellence of the combination, known to all, and the original method of manufacture, which is known to the California Fig Syrup Co. only.

This valuable remedy has been long and favorably known under the name of—Syrup of Figs—and has attained to world-wide acceptance as the most excellent of family laxatives, and as its pure laxative principles, obtained from Senna, are well known to physicians and the Well-Informed of the world to be the best of natural laxatives, we have adopted the more elaborate name of—Syrup of Figs and Elixir of Senna—as more fully descriptive of the remedy, but doubtless it will always be called for by the shorter name of Syrup of Figs—and to get its beneficial effects always note, when purchasing, the full name of the Company—California Fig Syrup Co.—plainly printed on the front of every package, whether you simply call for—Syrup of Figs—or by the full name—Syrup of Figs and Elixir of Senna—as—Syrup of Figs and Elixir of Senna—is the one laxative remedy manufactured by the California Fig Syrup Co. and the same heretofore known by the name—Syrup of Figs—which has given satisfaction to millions. The genuine is for sale by all leading druggists throughout the United States in original packages of one size only, the regular price of which is fifty cents per bottle.

Every bottle is sold under the general guarantee of the Company, filed with the Secretary of Agriculture, at Washington, D. C., that the remedy is not adulterated or misbranded within the meaning of the Food and Drugs Act, June 30th, 1906.

CALIFORNIA FIG SYRUP CO.

San Francisco, Cal.
Louisville, Ky. U. S. A. New York, N. Y.
London, England.

NEW STRENGTH FOR OLD BACKS.

When past middle age, there comes a noticeable weakening of the organs of the body, and the danger of quick decline. It is quite necessary to give prompt help to any part that first shows signs of wear.

Healthy kidneys mean a hale old age. Weak kidneys bring constant backache, lame back, stitches and twinges of pain, annoying urinary troubles, and the danger of diabetes or Bright's disease. There is likely to be a loss of albumen and a gain of uric acid and other poisons, with loss of flesh, vigor and nervous force.

Doan's Kidney Pills bring quick help to sick kidneys, and are entirely free from poisonous drugs; it is a remedy that can be taken by young or old, weak or strong, and in every case with prompt benefit.

If you have backache, lame or weak back, quick pains when stooping or lifting; if you are tired and nervous, have headache, dizzy spells, watery swellings under the eyes or around the ankles, rheumatic or neuralgic pain, gravel, scalding urine, too frequent passages, sandy or stringy sediment in the urine, scanty or discolored urine, or passages at night, be sure your kidneys need attention.

Doan's Kidney Pills is the best medicine to use. It has cured thousands and will cure you.

CHICAGO PROOF.

Hugh McCaffery, retired contractor, of 441 Sixtieth place, Chicago, Ill., says: "I have no reason to change the opinion I publicly expressed in our Chicago papers in the spring of 1903, when I stated that Doan's Kidney Pills had given me the greatest relief possible from a constant dull, aching pain in my back and other symptoms of disordered kidneys, so bad that I was not only in pain during the day, but I could not rest at night with any degree of comfort. I am getting well along in years now—seventy-six my next birthday—and it is a great source of pleasure to me to know of a remedy that brings relief to an aching back. Doan's Kidney Pills will do that, and now, after three years have elapsed since I first used them, I deem it a great pleasure to reindorse a preparation which acts up to the representations made for it like Doan's Kidney Pills."

DOAN'S KIDNEY PILLS

Sold by all dealers. Price 50 cents. FOSTER-MILBURN CO., Buffalo, N. Y., Proprietors.

PLATT DEFENDANT IN DIVORCE SUIT.

Mae Wood Asks Decree, Alleging Aged Senator Wed, Then Deserted Her.

JURY TRIAL IS SOUGHT.

Granting of the Petition Would Mean Full Publicity to All Charges.

New York, Sept. 30.—[Special.]—Thomas C. Platt, United States senator from New York, has been sued for divorce by Mae Catherine Wood, who says the aged senator deluded her into marriage and then deserted her.

Miss Wood's allegations concerning her relations with Senator Platt before he married Mrs. Janeway in 1901 have been given excellent publicity, but, apparently, she and her lawyer, Joseph Day Lee, thought it better to keep the divorce suit in comparative concealment. Consequently, the first court exhibition of their claim occurred today when John B. Stanchfield was on hand as special counsel for Senator Platt to defend the Platt interests, and, as a guiding principle, deny everything.

Mr. Stanchfield could not get away from the fact, however, that the motion before Justice Seabury in the Supreme court, part I., was in the case of Mae Platt vs. Thomas C. Platt.

Asks Trial by Jury.

The motion was one made by Lawyer Lee for leave to frame issues so that the case could be submitted to a jury. Trial before a jury would mean that everything connected with the case would be brought out, thus insuring the fullest possible publicity to all the proceedings.

Mr. Stanchfield, opposing the motion, denounced the whole litigation as a parcel of blackmail. He said the sole defense of the senator would be that no marriage ceremony had ever occurred between Thomas Collier Platt and Mae Catherine Wood.

It has never been denied that Senator Platt and Miss Wood knew one another pretty well before the senator made Mrs. Janeway his wife. But he has always denied that his relations with Miss Wood have ever been any but those of employer and employé, and her claim that she was either his mistress or his wife has been constantly denied.

Basis of Woman's Claims.

In her present suit Miss Wood alleges that Senator Platt took her for his wife in 1901 and that since then he has lived in marital relations with another woman, Mrs. Janeway, presumably. The presumption is necessary from the fact that Mae Wood accuses the senator of adultery, which is the only cause for divorce in this state.

If Miss Wood can prove her previous marriage to the senator, she is undoubtedly entitled to a divorce from the mere fact that he married another woman.

Mr. Platt's lawyers got an order requiring Miss Wood to give a bill of particulars showing just what her claims of marriage are based on. That order is returnable on Oct. 3. The motion for a jury trial was not decided.

CHARGES MENTAL INFIDELITY

"The Life of the Bee" Estranges Wife from New York Banker.

SAYS BOOK STOLE HIS LOVE.

Man Captivated by This Treatise Lives in Log Cabin.

New York, Sept. 30.—[Special.]—Frank Seaman, who has accumulated a fortune as banker, railroad, and advertising man, has become separated from his wife, it was learned today, because he was addicted to the reading of Maurice Masterlinck's "The Life of the Bee." Mrs. Seaman declared that his reading of this book made him guilty of "mental infidelity."

While Mrs. Seaman is now living on her estate near Graystone, Mr. Seaman is making his home in a little log cabin at Napanoch, where he is building a Japanese castle.

"Nuptial War" Causes Row.

The remarkable ground upon which Mrs. Seaman chose to separate from her husband is based on his reading of Maeterlinck's peculiarly realistic description of the life of the bee. One of the chapters in the work reveals the characteristics of what the author calls "The nuptial fight" of the bee. It was this that led to the wife's charge of "mental infidelity."

In addition to this unique charge against her husband, Mrs. Seaman also lodged a charge that he was "unclean of spirit." The second charge, as well as the first, was a direct result of the husband's reading of the Dutch literary master's writings.

At Odds on Religion.

Mrs. Seaman is a member of the First Church of Christ, Scientist, of Yonkers. She believed that her husband should rather have read the teachings of Mrs. Eddy than of Masterlinck.

Mr. Seaman was found in his log cabin at Napanoch today. He is building his Japanese castle there under the supervision of Mrs. Olive Soare, who is well known, under the name of Olive Brown, as an authority on all things Japanese.

"UNCLE JOE" VISITS THEATER.

Audience Witnessing "The Man from Home" Calls in Vain on Speaker Cannon for Speech.

As the last curtain fell on "The Man from Home" last night at the Studebaker theater three different groups of visitors made their way to the dressing room of Will T. Hodge, the leading man. Among them were Speaker Joseph G. Cannon, Congressman H. S. Boutell, George Ade, Booth Tarkington, Harry Leon Wilson, and John T. Brush.

The presence of Speaker Cannon and Mr. Boutell was unknown until after the second act, when the former sent his card to Hodge with word that he would like to see his "old friend, Tarkington." Mr. Tarkington received the message and escorted George Ade up to the front of the house to be introduced to the speaker. In a moment the house rang with shouts of:

"Uncle Joe! Uncle Joe! Speech! Speech!"

No speech was forthcoming, but after the last encore the party again met in Hodge's dressing room. Some comment of Indiana days was indulged in by the Hoosiers and Speaker Cannon left with a promise that he would see "The Man from Home," again as soon as it reaches Washington.

LEGACY OR SPORT COLLEGE'S CHOICE

Quakeress Bequeaths $3,000,000 to Swarthmore with Queer Clause.

MAY REJECT WEALTH.

Philadelphia Woman Dies Buddhist; Leaves Millions to Charity.

Philadelphia, Pa., Sept. 30.—[Special.]—Miss Anna T. Jeanes, the eccentric Quakeress who gave $1,000,000 to Booker T. Washington for education of the negro, further surprised friends today when the will was read, leaving $5,000,000, the whole of the estate, to charity.

Of the provisions of the curious document the most curious were those relating to the bestowal of all her coal lands, worth about $3,000,000, to Swarthmore college upon consideration that the institution would at once drop all athletics.

Woman Was a Buddhist.

Another startling thing that leaked out was that Miss Jeanes, although lying in the Quaker home she had founded and leaving $250,000 to the Philadelphia yearly meeting of the Friends, had been for the last ten years a Buddhist and had died in that faith.

As for the position in which she has placed Swarthmore, it is not likely that the college will accept her millions. Athletics have always been a strong point with the institution, which is Quaker. A meeting of the trustees has been called to consider the case tomorrow. A special committee will then be appointed to investigate the terms of the will.

President Joseph Swain said tonight:

"I do not believe the board managers of Swarthmore will consider the terms of the bequest with its unique proviso. Athletic sports have met with approval here, and as all teams have been successful in the past it would be a difficult matter to break off athletic relations with the numerous colleges on such short notice.

Had Intended to Change Will.

It is said that Miss Jeanes intended to change her will recently, but was too ill to do so.

A legacy of $200,000 is left to establish a hospital for the care and treatment of cancer, nervous, and other disabling diseases. This institution is to be located in this city.

BENEFIT FOR A BLIND ACTOR.

Herbert B. Clarke, Though Sightless, Himself to Appear in Comedy Character.

At the Hull house auditorium this evening a benefit for Herbert B. Clarke, the young blind actor, will be given. Mr. Clarke, assisted by his wife, will present their miniature comedy entitled "The Circus Parade." He is the only blind comedian before the public that has ever attempted to play a comedy character part and not let his audience know of his affliction. Talent from theaters will assist.

BOAT SAVES AIRSHIP WINNER

Contestant in French Event Is Taken from Sea After Perils.

CLING TO ROPES FOR HOURS.

German Aeronaut in Remarkable Ascent in Dirigible Balloon.

PARIS, Sept. 30.—The balloon Nord, piloted by M. De Lobel, has been declared the provisional winner of the race for the grand prize of the Aero club of France, which started from the Tuileries gardens yesterday afternoon. The airship covered 150 miles and was picked up at sea by a steamer and landed at Dover.

M. De Lobel had a thrilling adventure. After traveling for some hours in the air he brought his balloon down, descending to the sea. It would not go up again and finally struck the water twenty-five miles from Ostend.

De Lobel and his companion, M. Lepers, scrambled into the rigging of the balloon, where they clung for several hours until rescued.

German Airship a Success.

FRIEDRICHSHAFEN, Germany, Sept. 30.—Count Zeppelin today made a successful flight in his airship, being aloft seven hours. The machine responded with splendid results to the will of the pilot.

English Trial Good One.

LONDON, Sept. 30.—The new military dirigible balloon, which made its first ascent Sept. 10, had a second and even more successful trial at Aldershot today. The evolutions in the air totaled some sixteen miles, and the airship attained a speed of twelve miles an hour against the wind. The longest period in the air, not held by ropes, was fifty-seven minutes.

United States Balloon Makes Trip.

Princess Anne, Md., Sept. 30.—[Special.]—A government balloon, which made its ascent in Washington City at 12:08 o'clock p. m. today, descended this afternoon at 5 o'clock about a quarter of a mile from Princess Anne. The balloon was in charge of Capt. Charles D. F. Chandler of the signal corps of the United States army and Mr. K. C. McCoy, both of Washington. The distance traversed was eighty-seven miles. The highest point reached in its ascent was 6,000 feet, and at one time it was obscured by clouds.

STREET CAR RUNS DOWN CHILD.

Raymond Stewart, 119 Southport Avenue, Killed—Other Fatalities on the Beals.

Raymond Stewart, 4 years old, 119 Southport avenue, yesterday was run over by a Clybourn avenue street car at Clybourn avenue and Ward street and killed.

One man was killed and another severely injured in the morning when a wagon in which they were riding was struck by a Wisconsin Central engine at Kolze, Ill. The man killed was Carl Metz, 40 years old, a farmer at Kolze. Frank Staklader, a laborer of Bensonville, suffered a broken arm and internal injuries.

A telegram from St. Louis said Frank H. Wenrick of that city had been killed in a New York accident, and asked the police to notify his nephew, Charles R. Crane, 2530 Michigan avenue. Wenrick's first wife was a daughter of former Mayor Cregier.

CABMAN HURT BY AUTOMOBILE DIES AT BAPTIST HOSPITAL.

W. W. Sears, Chauffeur of the Machine, Is Held Pending the Action of the Coroner's Jury.

Andrew H. Christensen, 45 years old, 4746 Cottage Grove avenue, a cab driver, died yesterday at the Chicago Baptist hospital from injuries received Saturday night in a collision with an automobile. W. W. Sears, driver of the automobile, which is owned by H. P. Burke of the Chicago Beach hotel, is under arrest pending the coroner's inquest.

Mrs. Anna Anderson, 38 years old, 226 Johnson avenue, was knocked down by an automobile in the afternoon at Dearborn and Madison streets. The automobile is owned by E. H. Wild, 1449 West Monroe street, and was in charge of F. E. Poohing. Mrs. Anderson's injuries are slight.

Auto Breaks; 1 Dead, 2 Hurt.

Pittsburg, Pa., Sept. 30.—George E. Cooper, chief of the fire bureau of Harrisburg, Pa., was killed and John Chilly and Frank Blessing of Harrisburg and James A. Clark of Pittsburg, a commissioner of Allegheny county, were badly injured today in an automobile accident caused by the breaking of a wheel on the machine. John Schal, the driver of the machine, was locked up.

FOUR MEN ARE FOUND DEAD.

Three of Them Are Believed to Have Committed Suicide; the Other Accidentally Suffocated.

Four men were found dead yesterday. Three of them are believed to have committed suicide. The fourth man, it is thought, was suffocated accidentally by illuminating gas. The dead:

AVERSON, AUGUST, 38 years old, 936 North Talman avenue, photographer; found dead in a gas filled room at his residence.

JESKI, JOHN, 48 years old; found hanging in the plant of the James Brady Foundry company, 2832 Archer avenue, early in the morning; was not an employé of the foundry company.

MORAN, THOMAS, 50 years old, 56 Chatham court, laborer; died at his residence; believed to have swallowed carbolic acid with suicidal intent.

SIFERS, WILLIAM, 77 years old, 2501 Indiana avenue; asphyxiated by illuminating gas at his residence; death believed to have been accidental.

Freed on Embezzlement Charge.

Philip B. Price Jr., 295 Hazel avenue, against whom Eisendrath, Schwab & Co. made charges of embezzlement, has been discharged by Municipal Judge Beitler. He was office manager for the firm. The court held that the charge was not substantiated.

CARSON PIRIE SCOTT & Co.

The Semi-Annual Sale of "Eiffel" Fast Black BOXED HOSIERY "Eiffel" Fast Black

Is Featured by the Lowest Prices of the Year

Distinguished by low prices that in selling by the single pair it would be impossible to quote, this semi-annual sale offers an opportunity that past experience conclusively demonstrates is anticipated by thousands who, in the majority of cases, supply their needs for the six months' period that intervenes. The hosiery is sold only in the original boxes, containing half-dozen and three pairs each.

The Sale Begins This Morning, Oct. 1st

For Women, 6 Pairs, Boxed

At $1.50 Cotton, medium-weight combed maco yarn, double heel, toe and sole, hem top—6 pairs, $1.50.

Same as above, with the famous "Tenderfoot" split sole—6 pairs, $1.50.

Lisle, fine medium weight, double sole, heel and toe, hem top—6 pairs $1.50.

Cotton, extra *out size*, medium weight, full and elastic, double sole, heel and toe—6 pairs for $1.50.

Six Pairs, Boxed

Cotton, fine gauge two-thread maco yarn, velvet finish, double sole, heel and toe—6 pairs, *$1.25*

For Women, 6 Pairs, Boxed

At $2.00 Cotton, with *linen* spliced sole, very serviceable—6 pairs for $2.00.

Cotton, extra fine, medium weight, hem top, double heel, toe and sole—6 prs., $2.

Cotton, extra *out size*, fine combed maco yarn, hem top, wide, elastic, 6 prs. $2.

Silk lisle medium-weight mercerized hose, have very silky luster, two qualities to select from—silk lisle & imp. cotton sole, 6 prs., $2.

For Women—6 Pairs, Boxed

At $2.50 Cotton, very fine combed Egyptian cotton yarn, has silk finish and hem top—6 pairs for $2.50.

Cotton hose, same as the above, with "Tenderfoot" split sole—6 pairs for $2.50.

Silk lisle, garter top, light weight, durable, looks like silk and wears well—6 pairs for $2.50.

Silk lisle hose, in medium weight and extra *out size*—six pairs for $2.50.

For Women—6 Pairs, Boxed

At $3.00 Cotton hose, made of extra fine gauze, with hem top, light weight—6 pairs for $3.00.

The same as above, but with "Tenderfoot" split sole—six pairs for $3.00.

Lisle hose, a fine medium weight that is both firm and durable—six pairs for $3.00.

Lisle, extra *out size*, medium weight, firm, elastic, and serviceable—six pairs for $3.00.

Silk Hosiery — *3 Pairs, Boxed*

Pure thread silk, medium weight, improved cotton or silk sole—3 prs., $2.50.

Pure thread silk with lavender welt, a splendidly serviceable hose, 3 prs., $3.50.

Pure thread silk, bright finish, heavy weight and excellent wearing—3 prs. $5.

Pure thread silk, extra heavy weight, improved cotton sole—3 pairs for $7.00.

First floor, north room.

"Eiffel" Fast Black Boxed Hosiery for Men

Six Pairs in a Box

Cotton, medium weight, double heels, soles & toes—6 pairs for $1.

Cotton, medium weight, double heels, soles and toes, 6 pairs, $1.25.

Same as above with "Tenderfoot" split soles—6 pairs for $1.25.

Cotton, medium weight, of finest combed Egyptian cotton yarn, double soles, heels and toes—6 pairs for $1.50.

Same as above with "Tenderfoot" split soles—6 pairs for $1.50.

Cotton fine combed yarn, spliced seam—6 pairs for $1.75.

Six Pairs in a Box

Cotton, extra fine light weight cotton hose with hand spliced seams—6 pairs for $2.00.

Same as above with "Tenderfoot" split soles—6 pairs for $2.00.

Cotton, linen sole, made of the finest combed Egyptian cotton yarn with double sole, heel and toe, spliced strongest Irish linen—6 prs., $2.00.

First floor, south room.

Women's Swiss Vests

A Sale That Conveys Savings of One-Half

Three hundred dozen real Swiss ribbed vests for women, bought from one of the leading manufacturers of Swiss underwear at about half the regular prices, permits us to offer the exceptional opportunity referred to in the caption above. Every garment is constructed from the finest of combed yarns, and each kind is made in regular and extra large sizes.

65c Women's merino vests, made of the finest combed cotton and Australian wool yarns, high neck with long sleeves, short sleeves and elbow sleeves. All sizes, 65c.

Women's mercerized vests, made of fine combed sea island yarn, high neck with long sleeves, short sleeves or elbow sleeves, medium and heavy weight. All sizes, 65c. *65c*

Women's low neck and no sleeve vests in merino, mercerized and cotton, and in both medium and heavy weights, are reduced considerably from their former prices to one low figure for a selection, *45c*

Third floor, north room.

For Women — ## Kid Gloves — *and for Men*

Our Annual October Sale

The recurrence of this annual event gains in importance this year through the superior facilities enjoyed by our greatly enlarged glove section. The reduced prices that prevail during the month apply to practically all of our high grade lines—in some cases there is a saving of a full third. The general excellence and completeness of the stock surpasses all past effort.

Many Prices Are Reduced a Full Third

Long glace gloves, in black, white and tan; 8 button, $1.95; 12 button, $2.35; 16 button, $2.65; 20 button, $2.95. Short glace kid gloves, very special, 85c to $1.65. *First floor, north room.*

Long gloves for evening wear in 16, 20, 24 and 30 button lengths, white, black, and in 16 and 20 button lengths in light blue, pink, helio, nile, in glace and suede. *First floor, north room.*

Men's English made street gloves in tan, P. X. M. and P. K. sewn, $1.50. *First floor, south room.*

The oyster season begins with September and ends with April.

The soup season begins with January and ends with December. Therefore

Oysterettes

are in season every day in every month of every year.

Oysterettes—oyster crackers with a taste that improves the flavor of oysters, soup and chowder.

Always fresh in moisture and dust proof packages 5¢

NATIONAL BISCUIT COMPANY

Reliability——

Capper & Capper have been in business for fourteen years. During that time they have controlled the trade of the better class of men, yet they would not sell clothing ready-to-wear until they could assure their patrons that the clothing which they sold was as fine as it could be made.

Suits $20 to $40.

Capper & Capper

45-47 JACKSON BOULEVARD

Entire Building

DRUG SHOP TALKS—NO. 3

ABOUT PRESCRIPTIONS.

The Prescription Department of THE ECONOMICAL is far and away the greatest in America, and with one exception, that of Ferrein's Pharmacy, Moscow, Russia, ours is the Greatest in the World. If the drug business in Chicago was a government-controlled monopoly, limited to 100 stores for two million inhabitants, as is Moscow's limited to 50 drug stores for its million people, THE ECONOMICAL would doubtless soon exceed Ferrein's phenomenal business of 360,000 Prescriptions per annum, as Chicago exceeds Moscow in every other respect. As it is, our Prescription business is as large as that of our FOUR largest local competitors combined! This assertion is made understandingly and deliberately, and, we believe, is entirely susceptible of proof. We challenge an examination of the books of the respective concerns, by any firm of licensed accountants, to prove or disprove this assertion, and we will pay all the expenses thereof; provided the ascertained facts be published in the Chicago daily papers—also at our expense! WE have nothing to fear from such a contest—would win if we lost!

No. 84 STATE STREET, CHICAGO.

CHAS. H. McCONNELL, Prest.

We thought 'twas "slicing some" when a month ago we sold regular 50c half hose for 25c.

We now slash the self same quality to 20c, 3 pairs for 50c.

F. M. ATWOOD,

Rogers, Peet & Co., Clothing, Hats and Furnishings.

Cor. Clark & Madison Sts.

STOVE LININGS.

Fit Any Stove.

Harden in fire; keep moist till used; corrugated paper on surface burns off slowly in fire. 45c for package of 4 at THE FAIR, SIEGEL & COOPER'S & BOSTON STORE

Spaulding & Co.

PARIS 36 Ave de l'Opera — Goldsmiths Silversmiths and Jewelers — CHICAGO Jackson Blvd cor State St

Importations from Europe

We are daily receiving new goods of exceptional interest. Purchasers of Wedding Presents will appreciate the opportunity of selecting something new and unique from our collection of

Bronzes, Porcelains and Glassware

Second Floor

Jackson Boulevard and State Street

Advertise Your Wants in

The Tribune Daily and Sunday

MEDITERRANEAN AND ADRIATIC

SPECIAL CRUISES JANUARY TO MAY FROM GENOA AND VENICE BY THE TWIN-SCREW CRUISING

S. S. METEOR

DURATION 13 TO 26 DAYS COST FROM $75 UPWARD

ALSO CRUISES AND SERVICES TO THE ORIENT, WEST INDIES, JAMAICA, ITALY & EGYPT NILE SERVICE, BERMUDA AND NASSAU.

Hamburg-American Line

160 RANDOLPH ST., CHICAGO.

IF YOUR HAIR

is Gray, Streaked or Bleached it can be restored to any beautiful color by

The Imperial Hair Regenerator

the acknowledged STANDARD HAIR COLORING for Gray or Bleached Hair. Colors are durable; easily applied, its use cannot be detected. Sample of hair colored free. Correspondence confidential. Imperial Chem. Mfg. Co. 125 W. 42d St., N.Y.

Sold and applied by E. BURNHAM, 70 State St. Sold by WM. R. STRBBL CO., 54 Monroe St.

PILES ANAKESIS gives instant relief and positively CURES PILES. Price $1; at druggists or by mail. Sample free. Address "ANAKESIS," Tribune building, New York.

UNION PRESSMEN TO STRIKE TODAY.

Six Publishing Houses of Chicago Are Deserted in Advance by Employes.

DEMAND FOR 8 HOUR DAY.

Idle Telegraphers Ask Leased Wire Operators to Break Their Contracts.

The forerunner of the strike of the printing pressmen and bookbinders, which will begin today, came yesterday when the pressmen of six of the 116 shops in Chicago walked out.

The first publishing houses affected by the demand for an eight hour day and a closed shop are:

R. R. Donnelley & Sons.
W. F. Hall Printing company.
A. R. Barnes.
Spencer Printing company.
Poole Brothers.
Tony Rubovits & Co.

General Strike Set for Today.

It is predicted all the union pressmen and bookbinders of the city will walk out today and the strike will become general in accordance with the agreement which set the date for a general walkout as Oct. 1.

It is said a number of the smaller shops have acceded to the union demands, but the larger printing companies expressed a disposition to fight. Several of the larger employers declared a fight would be made, not so much against the demand for a shorter day, which is regarded as inevitable, but against the closed shop and the disposition of the unions to control the business and dictate business policies of the employers.

At the monthly meeting of local No. 16 of the typographical union resolutions assuring the striking pressmen of moral and financial support were adopted.

Appeal to Contract Operators.

The telegraph strike developed a new situation. At a meeting of the striking operators at Uhlich's hall, the strike headquarters, a resolution looking to the calling out of brokers and leased wire operators was adopted. A meeting of these operators is to be held.

Much depends on the action of President Small, who will arrive in Chicago today from Washington.

Officials of the telegraph companies said the calling out of the leased wire men would break the backbone of the strike by involving the unions in legal controversies over the breaking of contracts made before the strike began.

Grand Jury Action Urged.

E. M. Moore, chairman of the executive committee of local No. 1, telegraphers' union, went before Assistant United States District Attorney Harry Parkin in the afternoon and demanded a federal grand jury investigation into the business methods of the telegraph companies. It is probable that the ground for complaint is the acceptance by the companies of messages which have been sent through the mails during the strike.

BASKETBALL PLAYERS TO WED.

Miss Ruth Walser Will Become Bride of Raymond Morris Hawtin This Evening.

A basketball romance will culminate this evening, when Miss Ruth Walser, 312 South Central avenue, Austin, will be married to Raymond Morris Hawtin. As an enthusiastic supporter of the Austin team Miss Walser went to Hinsdale with it when it played a return game with the nearby town. Mr. Hawtin was a member of the Hinsdale team, but he was introduced to the fair champion of his opponents, and since then he has not lost sight of the Austin girl. The wedding will take place at the residence of the bride's parents, Mr. and Mrs. J. J. Walser. Mrs. J. J. Walser Jr. will be matron of honor and Wells Hawtin best man. Members of the classes of both Miss Walser and Mr. Hawtin will attend the wedding.

BOMB NUMBER 10 DEFIANCE SIGNAL.

(Continued from first page.)

tors receiving this service telephone the information to other subordinate betting centers.

Revenue to Fit the Crime.

The phone number of the Forest Park distributing station and the numbers of the majority of the poolrooms and handbook places are kept a close secret by the telephone company. It is said that specially high rates are charged for these phones—a rate that makes the revenue fit the crime.

Tennes charges the patrons of his betting service from $25 to $50 a day each and 50 per cent of the business done. This means that he is virtually in partnership with each one of his patrons.

The Payne service originally was controlled in Chicago by Bud White, Social Smith, and Harry Perry, who owned the Traverse. They paid the same rent—$300 a day. When the Traverse was put out of business the owners relinquished the betting news service and Tennes secured it.

Another story that is being investigated by the jury is that the Payne service is nothing more nor less than the Western Union Telegraph company, which concern some time ago pretended to wash its hands of the business of transmitting racetrack gambling news. Whoever controls the Payne service profits something over $,00,000 a year.

Gamblers Barely "Squeal."

It appears that the witnesses proved extremely uncommunicative while before the jury. White, Brennan, and Rogers are reputed to know about all that is going on in the gambling world and, moreover, are at outs with the Tennes crowd, who now are in control. But gambling, like politics, makes strange bedfellows, and gamblers rarely "squeal" on the men whom a new alignment of forces may transform into friends instead of enemies.

Bud White told the jury that unfortunately he could not supply any information of value. He had been out of touch with racetrack gambling since the Traverse went out of business and really he could not tell whether Tennes was the boss or how he managed his business if he were. He had seen something in the papers about police protection of gambling and the telephone company supplying secret phones, but that was all.

Paddy Grimes and His Book.

Brennan was asked what he knew about the handbook run by his rival, Paddy Grimes, at Cottage Grove avenue and Sixty-third street, but he was ignorant of its existence. He admitted that he and Grimes were not friendly and attributed that to the recent campaign in which Brennan worked for Dunne and Grimes for Busse.

"Is that the reason Grimes is allowed to take bets and your are not?" Brennan was asked afterwards by the reporters.

"I don't want to take any bets—I'm running a saloon," replied Brennan, "and I don't know what Grimes is doing. That's what I told the jury, too."

Ex-Ald. Rogers was asked what he had heard about Tennes giving service to the gamblers and getting rent and half the profits as compensation. He said he had been away from Chicago six months, mostly at his country place at Fox Lake, and knew nothing about gambling operations at present.

Phone Company Denies Complicity.

Supt. Larned and Contract Agent Ramsay of the telephone company had long sessions with the jury. Each was asked all about the secret phones given the gamblers by the company and the alleged high rates obtained. Each asserted that if the telephones were used for gambling the company was innocent of that knowledge. Hundreds of phone numbers are secret, they said, because the subscribers do not wish to be bothered with calls, and there is no way of telling when a phone is installed what use it is to be put to. The policy of the company, it was stated, was to withdraw service from any person convicted of making use of it to violate the law.

In view of this attitude of the company, expressed by President Wheeler and minor officials, an investigation is to be made of the source of James O'Leary's telephone service. As O'Leary has twice been convicted of running a gambling house he is, of course, it is supposed, unable to secure telephone service from the Chicago Telephone company.

"Jim" O'Leary Moves Poolroom.

With one exception "open gambling" ceased in Chicago during the day. The strain of publicity and the grand jury inquiry was too strong for the gamblers to continue in defiance of the law. The exception was "Big Jim" O'Leary, who bowed to the situation long enough to move his cashiers, sheet writers, and telephone men to a saloon around the corner from his resort at 4183 Halsted street and set up in business in the new location.

The poolroom which has been running wide open for weeks on the second floor of O'Leary's place was closed up tight. Inquiry on the part of men anxious to place a bet revealed the hiding place of the bookmakers. This was Nick Bayer's saloon at 846 Forty-second street.

At 4 o'clock in the afternoon 200 men were gathered in the room above Bayer's saloon. The entrance was through the saloon, and no bar was drawn against any prospective bettor. Cashier Jim Skinner, long identified with O'Leary, was in charge. The odds were posted on cardboards describing the races and the announcers called off each race as it came in over the telephone. In the crowd of bettors was a plain clothes policeman and a fireman in uniform. Evidence of betting was easy to obtain as tickets were issued when money was placed on a horse.

Under Cover in Loop District.

In the loop district there was an atmosphere of distinct secrecy around the poolrooms that have been running wide open for so many weeks. In no place was there the freedom of betting that existed last Saturday. The only thing left to do was the old method of secret handbook making in the barrooms of the saloons. This was practiced in the saloon under Harry Hoffman's poolroom at 14 Custom House place.

The door leading to the poolroom was shut for the first time in weeks. Patrons were told that nothing was doing upstairs, but that a bet could be placed with certain men standing around the barroom. Barney Zacharias, who has broken away from the Smith-Perry combine and allied himself with the new poolroom syndicate, was on the saloon floor of the building superintending the taking of casual bets.

AGED WOOER CAUSES ARREST OF A WIDOW AS A SWINDLER.

Mrs. Ethel Pollak Denies Charge Made by Henry Stromer and Says He Gave Her $500.

Mrs. Ethel Pollak of San Diego, Cal., a widow, 33 years old, was arrested in the Union depot last evening while waiting for a west bound train that was to carry her far from the license window of Marriage Clerk Salmonson and the attentions of her aged suitor, Henry Stromer, Hastings, Neb.

The police took possession of $500 that had been intrusted to her care by Stromer, nearing the "three score year and ten" mark, and booked her at Harrison street station on a charge of obtaining money by false pretenses.

Stromer said he and the widow had been staying at McCoy's hotel.

"She told me to go out and get shaved, and make ready for the marriage ceremony," Stromer told Lieut. Larkin, "but when I returned to the hotel I found my bird gone. With her went even my own baggage and other belongings along with that $500."

DINNER THROWN INTO STREET.

Landlord Dumps Out Woman's Household Goods and Half Cooked Edibles When She's at Church.

Stuffed fish, steaming Hungarian goulash, and delicious noodle pudding, all fresh from the oven, were dumped on the sidewalk with the rest of the belongings of Mrs. Moses Meyers, 381 Halsted street, yesterday.

Weeping pitifully, Mrs. Meyers stood beside her household goods. She had left her house early in the morning, after putting the dinner on to cook, and went to the synagogue to attend services of the feast of tabernacles. When she returned home she found her household goods and half cooked holiday dinner all on the street.

The cause given by the landlord, Joseph Levin, for the eviction, is the woman's failure to pay her rent for two months. Mrs. Meyers says she was going to move and this eviction on the holiday is merely spite work.

TEACHERS' TICKET IS EASY WINNER.

Federation Succeeds in Making Political Issue Over Pension Board.

DARK "PLOT" DEFEATED.

Campaign Ammunition Secured from Exploding of Imaginary Conspiracy.

To all intents and purposes, the organization of the board of trustees that will have charge of the Chicago school teachers and employes' pension fund was completed yesterday.

Official returns from the balloting on nominations for the board were received at the board rooms from thirteen of the fourteen districts where caucuses were held on Saturday. These returned lists of candidates which, except in two instances, were identical, so that the voting, which will take place Oct. 9, will be a mere formality.

The candidates who were thus practically elected are:

Three year term—Miss Louie Kilbourn, Willard school; Miss Mary E. Vaughan, principal Lawson school.

Two year term—Mrs. Serena B. Hayes, Clark school; Miss Florence Deneen, head assistant Altgeld school.

One year term—Mrs. Mary Darrow Olson, principal McCosh school; Herbert Miller, Crane Manual Training High school.

Federation Boasts of Victory.

Members of the teachers' federation and some others who yearn after the talkfests of the Dunne school board days gave out interviews in the evening in which it was clearly set forth that the nominations constitute a glorious victory. This because, with one exception—Miss Deneen, a sister of the governor—the candidates nominated are either members or avowed friends of the federation.

To the new board will be intrusted the instituting of suits to recover the July interest on the school funds, which was withheld from the pension fund on the advice of Corporation Counsel Brundage. This fact furnished the bulk of the federationists' campaign ammunition.

Three Holdover Members.

President Schneider, Secretary Larson, and Miss Jane Addams of the board of education—all appointed by the board—are the "holdovers" and constitute the remainder of the pension board.

NO MORE CATARRH.

Common Sense Will Not Allow It to Exist in Chicago.

There will be no more catarrh in Chicago unless people fail to follow the law of common sense.

The truth of this statement is shown by the great success that has followed the use of Hyomei in catarrhal troubles. So positive is this treatment in quick relief and permanent cure that it is sold under an absolute guarantee to refund the money if it does not do all that is claimed for it.

There is no other treatment or medicine for catarrhal troubles that is at all like Hyomei. It follows Nature's plan in curing diseases of the throat and lungs by bringing healing medication right to the very spot where the disease germs exist. With this treatment, health-giving oils and balsams are breathed through a neat pocket inhaler that comes with every outfit, so that every breath you take while using Hyomei is a breath of healing air. It kills all catarrhal germs and prevents their growth, so that the cure is thorough and permanent.

We positively guarantee Hyomei, for should you buy a complete outfit, price $1.00, and be dissatisfied with results your money will be refunded. Hyomei is sold by druggists everywhere.

Write for literature. Booth's Hyomei Co., Buffalo, N. Y.

Mandel Brothers

Second day—fall opening—most brilliant style show of the year

¶ One of the most comprehensive displays ever seen in Chicago. No house in America keeps in closer touch with Paris nor responds more quickly to the changeful moods of the fickle goddess. Smart followers of fashion always wait for a Mandel opening for a correct forecast of the season's styles.

¶ We aim to represent the masterpieces of the world's greatest designers. Elaborate models in suits, costumes and wraps from such renowned artists as Paquin, Francis, Ignace, Pasqual, Doucet and Drecol. Elegant millinery creations from Georgette, Camille Roger, Suzanne Blum, Heits Boyer and Charlotte.

To the Women of Chicago

National Hydegrade Display

TRADE MARK

All This Week

All of the important dry goods and department stores of the country, including the prominent houses of this city, are devoting this week—ending Saturday, October 5—to a most elaborate concerted display and sale of the

Famous Hydegrade Lining Fabrics

Gorgeously arrayed in all their varied beauty of shade and sheen, the magnificent Autumn assortment of these bright new fabrics may be seen for the first time at the lining departments and in the windows. It is an interesting education in the true meaning of

Every Fashionable Color—Every Price

Hydegrade TRADE MARK

Every Quality and Weave—Every Purpose

The New Idea in Linings

The trademark Hydegrade is the designating mark of the world's most complete line of thoroughly high-class lining fabrics—goods of every weave, every weight, every quality, every shade, adaptable to every purpose that could possibly arise in any home or sewing room. No matter whether for a garment lining, a bit of fancy work or home decoration, a petticoat or drop skirt, all you do is to ask for Hydegrade and select the fabric best fitted to your requirements.

Hydegrade linings are soft and silky, uniformly beautiful in texture, weave and color, filling perfectly most uses to which silks and satins are put.

Prices—15c to 45c the Yard

For Children's School Frocks
For Sofa Cushions
For Embroidery Foundations
For Draperies and Portieres
For Dressing Sacques
For Morning and House Gowns
For Equestrienne Skirts
For Golf Costumes
For Work and Sewing Bags

Don't fail to see the Exhibits in leading stores. You will find things you never dreamed of before in connection with linings and at inextravagant prices—no more than you have paid for the old nondescript, unattractive lining materials.

Hydegrade TRADE MARK

Look for this trademark on selvage of every yard. It is placed there for your protection.

At the store ask for our booklet, "The New Idea in Linings," containing valuable information on linings and sewing in general.

A. G. HYDE & SONS, New York—Chicago.
Makers also of Heatherbloom Taffeta.

Mandel Brothers

Sale *of* over $375,000 worth *of* Oriental rugs

Savings that are really remarkable

This enormous column of rich Oriental rugs comprises two great purchases from the famous Oriental rug collectors—Ali Eckber of Tabriz, Persia, and Saratch Bey of Constantinople—an aggregation that has never had a parallel for the variety of types shown and low prices quoted.

These rugs come from every section of the East—from the humblest homes to the palaces of the mighty; affording the connoisseur a splendid opportunity for studying the artistic beauty of the weaves and the rich color effects which none but the Oriental weavers know how to produce.

One-third to one-half saving

Beautiful Kirmans, elegant Serrapis, rich Gorovans, silky Mesheds and Khorassans, antique Fereghans, antique Sennahs, antique Kurdistans and antique Serebends. Our window display gives you some hint of this wonderful collection.

$20 Shirvan rugs, about 3.3x 4.9 in size, 375 rugs, all beautiful in color and design, 9.25.

$2 Turkish doorway rugs, small sizes; several hundred to select from; choice at 83c.

$35 Daghestan rugs of very fine grade; several hundred to choose from; choice at 15.75.

$75 Royal silky Khiva rugs, a fine lot of rich red library rugs, $33, $35 and $42.

$16 Kazakje Turkish rugs in beautiful designs; will be sold during this sale at only 5.95.

$65 Cashmere Soumac rugs in room sizes, a well selected assortment, at $33 and $38.

$110 Gubba Soumac rugs in very fine weave, a wonderful assortment. Special at $59.

$65 royal Kazaks in soft silky colors or rich tones; should wear a lifetime. Priced at 29.75.

$100 Turkish Demirdjig carpets, about 7x10 feet in size, about 40 of them; choice, 52.50.

Tulips, Daffodils
Hyacinths, and all Fall Bulbs.
Vaughan's Seeds 84 & 86 Randolph St.

Keeley Cure Established 1880 Dwight Illinois
CHICAGO OFFICE: 806 Rector Building
Tel. Central 3255 122 MONROE ST.

ADVERTISE IN THE TRIBUNE

RESORTS AND HOTELS.

ROUND THE WORLD
EGYPT, NILE, PALESTINE, EUROPE
In select limited parties or individually. Steamship passages by any line Atlantic or Pacific
THOS. COOK & SON,
234 South Clark Street. CHICAGO.

LOCOMOTOR ATAXIA AND PARALYSIS
Treated at our Sanitarium by most modern scientific methods. The only institution in the United States using the Frenkle Educational Method. We educate you to use your limbs. Our Sanitarium is especially equipped to care for Locomotor Ataxia, Paralysis and so-called incurable diseases. Massage, good diet, fresh air, medical attention, with Frenkle Educational Methods, usually improve the most stubborn cases.
Rates: $12.00 per week and up. Special yearly rates for incurable cases. For further information write Riverview Sanitarium, Kankakee, Ill. Chicago Office, Suite 809, 103 State St. Hours 1-2.

THE FINEST FISHING
and camping in the world. Lots and Cottages for sale on the finest lake in Wisconsin. Particulars, John W. Hogan, TURTLE LAKE, WIS.

SUBSCRIBE FOR THE TRIBUNE

RESORTS AND HOTELS.

The Moraine Hotel
Highland Park, Ill. (35 minutes' ride from Chicago)
OPEN ALL WINTER
Its high standard will be maintained during the winter at REDUCED RATES, giving guests all the comforts of an elegant country home, with the servant question eliminated. Fast summer train service continued through the winter months. Booklet on request. Phone Highland Park 56.

The Pennoyer
Kenosha, Wis., between Chicago and Milwaukee on the North Western R. R. Famous Health Resort and Sanitarium on the shore of Lake Michigan. Beautiful environment—a mile of lake shore. For illustrated prospectus address Pennoyer & Adams, Managers.

The Elms Hotel.
Newly Furnished Apartments for Transient or Resident Guests. 53d and Cornell Avenue.

ADVERTISE IN THE TRIBUNE

CANDIDATES WAIT WORD FROM BUSSE

Many "Almost" Aspirants for Governor Keep Silent Until He Speaks.

CIGARS MAKE ONE BOOM.

Mayor Buys for McEwen's Headquarters and Rumors of Support Go Forth.

[BY A STAFF CORRESPONDENT.]

Springfield, Ill., Sept. 30.—[Special.]—Mayor Busse could start a field of candidates off for the republican nomination for governor if he would just say the word for which the aspirants are waiting. The candidates are all set on their marks with their ears up to hear the signal, and the mayor is here where he could give it, but none is given, and there seems to be no immediate prospect that one will be. Hence the "almost" candidates are announcing that they will come to no decision during the political festivities of the state fair.

Those who have started and who now are running for Gov. Deneen's place have headquarters in full blast. Judge McEwen's rooms are open, and he is expected tomorrow. Speaker Shurtleff's signs are out, and he is expected tomorrow.

But the men who are expected to take Judge McEwen's and Mr. Shurtleff's words for it that the water is fine have not joined them. Col. Frank L. Smith of Dwight still announces that his candidacy is a conditional one, and that the conditions which would make it wise for him to announce himself have not arisen, and will not arise during the state fair. He will wait until after the session of the legislature, which begins next Tuesday.

"Too Early for Work."—Smith.

"I think Gov. Deneen can be defeated," he said, "but until the lineup against him has been determined on it is not necessary to start work. No candidate is gaining anything by campaigning at this early date, and no man who thinks of being a candidate is losing anything by remaining quiet. When the Chicagoans determine what they propose to do it will be plenty of time."

Former Gov. Richard Yates, who was expected by politicians all over the state to declare himself a candidate this week, says there will be no such announcement from him at the present time.

"I am in the middle of the road," he said, "and I shall stay there all of this week anyway."

The state of mind in which these two possible candidates find themselves is typical of the mental condition of the other possibilities. Mayor Busse could start them running by saying that a fight would be made on Gov. Deneen in Cook county, but he has declined to say so up to date.

Buys Cigars; Starts Gossip.

Mr. Busse came to Springfield unexpectedly this morning, not having been scheduled to arrive until Wednesday. On visiting McEwen's headquarters he was grieved to observe the absence of cigars for those who came in to extend the right hand of fellowship and good will. He immediately remedied the defect in the furnishings of the headquarters by sending out for 500 torches of good quality, and thereupon ripples of excitement spread over Springfield and the glad news was telegraphed afar. Mayor Busse had bought cigars for the McEwen headquarters. Great excitement. Tremulous joy on the part of Charles Fieldstack and Rudolph Patterson, open housekeepers for the judge. It was regarded as a declaration for Mr. McEwen. It almost started the bunch off, and they might all be running yet if some wise and sagacious soul had not pulled the recall bell before they were fairly started.

Then the candidates took a second thought and decided that 500 cigars, even 500 at two for a quarter, which was the quality assigned by legion to Mayor Busse's purchase, did not elect a man governor. The excitement quieted down and the politicians are pursuing the even tenor of their ways tonight.

Goes to Races; Flees Band.

The mayor, having discharged this political duty, went to the fair grounds and endeavored to see the harness races. Some local patriot was seized by an idea which caused him to trot the band around in front of the mayor's box to give him welcome to the city, and Mr. Busse fled.

While governorship politics is confined to the activities of Mr. Shurtleff and Judge McEwen, there are full exhibits in all the other departments. Senator A. J. Hopkins and Senator Cullom have arrived and are being observed hostilely by William E. Mason and William G. Webster, who wish to occupy Mr. Hopkins' place in the senate.

It is impossible to walk through the Leland hotel lobby without meeting five candidates for secretary of state. In this division Secretary Rose and Fred Stirling of Rockford are making the most noise up to date. Andrew Russel of Jacksonville has things his own way thus far in his candidacy for state treasurer.

"Yesterday and Today."—Drawn by Herman Hayer.

FORMAL OPENING NOW IN PROGRESS

For several generations this store has been closely associated with the daily life of the women of Chicago. When the grandmothers of to-day were the belles of the city, and the hoopskirt and the poke bonnet were the vogue, this store was then as now the logical source of supply. The treasured memories of the social life of the past are closely interwoven with those of the quest for style which inevitably led to Chicago's great homelike store.

The significant influence this store has had in the evolution of style has been due to its ability to anticipate undeveloped tendencies and its power to mold them in accordance with the high standards of taste and refinement which have always characterized this institution.

MARSHALL FIELD & COMPANY.

Copyright, 1907, by Marshall Field & Co.

WANTED

The seven most efficient and best bred

RETAIL SHOE SALESMEN

now in Chicago for Immediate Service in the

3 O-G BOOTERIES

of O'Connor & Goldberg.

Only men thoroughly accustomed to attendance on the best class of trade in women's shoes need make application.

To men of this experience and a complete knowledge of current fashions we will give, as we always do,

A LARGER COMPENSATION THAN IS PAID ELSEWHERE

We are determined to have the best men in the business.

Inquire for Mr. Goldberg in person at the *State St. Bootery* (205 State).

EDUCATIONAL

Academy of Automobile Engineering

Thorough, practical Automobile School of Instruction. Day and Evening lectures on automobile operation and repair. Daily road practices on large touring cars. Call or write for particulars. 541 Wabash-av.

Columbia College of Expression

"The School of Results"

Rigid investigation solicited. Eighteenth year opens September 17. Send for new year book. COLUMBIA COLLEGE OF EXPRESSION, 701 Steinway Hall, Chicago.

"A True Analysis of the Human Voice." Souvenir booklet describing Correspondence Course in "Voice Placing." Phonograph records, etc. A 2c stamp will bring it. Studio, 63 Auditorium Bldg. Carl Young.

THE BERLITZ SCHOOL of LANGUAGES. CHICAGO: Auditorium, Congress Street. EVANSTON: University Bldg., Chicago Ave. Pupils hear and speak the new language exclusively from the beginning. Trial lessons free.

THE INTERLAKEN SCHOOL Prepares for High School and College, but its main aim is to teach boys to live. Methods of the German Rural Educational Homes. Write for prospectus. La Porte, Indiana.

CENTRALIZING SCHOOL OF MUSIC. Gertrude Radle-Paradis, Mgr. Send 2c stamp for Art Booklet, Fifth Floor, Fine Arts Building.

EDUCATIONAL

Twenty-Second Season

American Conservatory Kimball Hall 220-253 Wabash Av. Chicago, Ill.

THE LEADING SCHOOL OF MUSIC AND DRAMATIC ART

Seventy eminent instructors. Unsurpassed course of study. Training Department for Teachers. Model School for Children. School for Orchestra and Oratorio, also Elocution, Physical Culture and Modern Languages. Unsurpassed department for Public School Music. Diplomas and Teachers' Certificates granted. Unrivaled Free Advantages. Pupils examined free. Terms moderate. Illustrated Catalogue Mailed Free.

JOHN HATTSTAEDT, President.

ADVERTISE IN THE TRIBUNE

EDUCATIONAL

Sherwood Music School WILLIAM H. SHERWOOD, Director. CHICAGO

Faculty embraces more eminent Artists and Instructors than any other Music School.

Thorough and modern courses in Piano, Voice, Violin, Organ, Harmony, Counterpoint, Canon and Fugue, Composition, History of Music, Ensemble Playing, Sight Reading, Public School Music, Harp, Orchestral Music, Elocution and Dramatic Art. Pupils enrolled at any time. Send or call for Catalogue and information. Address LENA G. HUMPHREY, Mgr., 266 Michigan Blvd.

Association Institute.

DAY SCHOOLS FOR YOUNG MEN.

College Preparatory, Drafting, Commercial, Stenographic, and English Courses. Low tuition fees; include Y. M. C. A. privileges. Address J. GOODWIN PERKINS, Educational Director, Con. Dept. Y. M. C. A., 153 La Salle St., Chicago.

EDUCATIONAL

A Two Years' Course for Young Women Desiring to Become Physical Directors.

High school graduates admitted on certificate. Morning and evening classes in general gymnastics and gymnastic dancing.

The location of the school, its fine equipment and corps of efficient instructors, offer excellent opportunities to all students.

THE CHICAGO SCHOOL OF PHYSICAL EDUCATION AND EXPRESSION.

311-313 Wabash Avenue.

Opens Sept. 23, 1907. Write for Catalogue

The Kelso School, Sixth Floor Auditorium Building, Chicago.

H. A. Kelso Jr., Pianist, Teacher and Author of "Interpretive Technique," involving principles of anatomy, physiology, acoustics, and psychology. Explanatory talks Saturdays at 2:00 o'clock. MAY DONNALLY KELSO, Dir. Dramatic Dept.

The ART ACADEMY LEAGUE

Formerly Smith's—46 Jackson Blvd., Chicago. Affiliated with the Julian Academy, Paris. All work done from life. Drawing, painting, illustration, design and cartooning.

EDUCATIONAL

ENGINEERING Evening Classes in DRAFTING AND DESIGN

All Branches Taught. Individual Instruction. Send for Catalog.

Chicago Technical College 36 S. VAN BUREN ST.

THE COLLEGE SCHOOL

Kenilworth, Ill.

A Day and Boarding School for boys, situated in one of Chicago's most charming suburbs. The boarding department is limited to twenty boys and the day school to twenty-five. Preparation for all eastern colleges. Great attention paid to the individual. For catalog and information apply to Allen Harmon Carpenter, Head Master, Kenilworth, Ill.

SYLVAN DELLS SCHOOL

Limited number; young boys only; family life; thorough instruction; military drill and uniform. W. H. RUSSELL, Prin., Highland Park, Ill.

EDUCATIONAL

ST. MARY'S Knoxville Illinois

A school for girls and young ladies. The course extends three years beyond the high school. Training in social life and domestic science. Nearly forty years of success. One hundred students from twenty states. For illustrated catalogue address the Rector, Rev. C. W. LEFFINGWELL, D. D. D. A. R. Memorial Park, Knoxville, Ill.

THE LORING SCHOOL FOR GIRLS

2979 Prairie Avenue, Chicago.

Certificate admits to Vassar, Smith, Wellesley, Wells or Baltimore Woman's Colleges. Bryn Mawr preparation a specialty. A few resident pupils received. Boys admitted to primary department. 31st year opens Sept. 25th. Telephone Douglas 7722. STELLA DYER LORING, Principal.

HELEN LESTER JORDAN VOICE CULTURE

From first rudiments of tone production to highest artistic finish, style, diction, repertoire. Studio, 3416 South Park-av. Tel. Douglas 796.

EDUCATIONAL

SCHOOL OF DOMESTIC ARTS AND SCIENCES.

COOKING SEWING MILLINERY

FALL TERM BEGINS OCT. 7th.

Registration Day, Oct. 4th.

Tel. Cent. 3138. 30 STATE STREET, cor. Lake.

Rock River Military Academy

DIXON, ILLINOIS.

Thorough Training School for Boys under most competent masters; ideally located; only 2½ hours from Chicago. Board and tuition three hundred dollars. Term opens September 18.

THE PAUL GERSON DRAMATIC SCHOOL. LARGEST SCHOOL OF ACTING IN AMERICA. CHICAGO, SAN FRANCISCO. Day and evening classes the entire year. Catalogs. 17-19 Van Buren.

Sox Tie Boston, 14 Innings; Tigers Tie Athletics, 17 Innings.

NERVES OF SOX SHAKEN BY TIE.

Fourteen Racking Rounds with the Beanies Result in Even Score of 3.

DARKNESS ENDS CONTEST.

Ropy Voice of "Ump" Calls Halt When Frenzied Athletes Resemble Ghosts.

Standing of the Clubs.

AMERICAN LEAGUE.	W.	L.	Pct.	NATIONAL LEAGUE.	W.	L.	Pct.
Detroit	87	56	.608	CHICAGO	103	48	.710
Philadelphia	83	55	.601	Pittsburg	88	57	.607
CHICAGO	86	60	.589	New York	82	66	.554
Cleveland	83	64	.565	Philadelphia	77	64	.546
New York	66	78	.458	Brooklyn	65	79	.451
St. Louis	65	81	.445	Cincinnati	62	84	.425
Boston	58	87	.400	Boston	55	89	.382
Washington	48	95	.336	St. Louis	48	99	.327

BY CHARLES DRYDEN.

Boston, Mass., Sept. 30.—[Special.]—Gentle night came on and stopped the maddened efforts of the Sox and Beanies to maul each other in the final game of the series today. The count was tied at 3 to 3 in fourteen hectic rounds when Mr. Sheridan's ropy voice announced that darkness positively prohibited the frenzied athletes from seeing where they were going.

It was a fearful shock to the champs to quit after fourteen rounds of incessant toil with nothing to show for it in the way of decided advance. All the same we glory in the prowess of Mr. Altrock, who stood off two rival southpaws single handed. Nick was thumped twelve times, but no damage resulted after Grimshaw's three bagger tied the score in the eighth. Prior to that disaster the Sox had three tallies, thanks to the extreme hitting of Mr. Isbell. The enemy could show but one, which Mr. Berry scored in the fifth on a pass and Altrock's throw that went wrong. Two singles, a wild pitch, and Grim's terrific throw netted a pair of tallies in the unlucky eighth, and there she stuck until the gloaming came on apace.

This Burchell Some Pumpkins.

Southpaw Burchell, late of Baltimore, relieved Berry in the ninth and struck out the same as his predecessor, but when it came to stopping the Sox this Burchell was big smoke. In five rounds the champions failed to scratch him and he fanned five men. He struck out Jones with the bases full in the ninth, after three passes had filled them. That was our last chance. Dougherty got on in the eleventh, and was sacrificed to second. The others were unable to bring him home. In the twelfth Burchell was flagged at the plate on a series of throws from right field to left bleachers and back. Grimshaw made a fourth hit in the thirteenth after two out, but no one was stout enough to bring him the rest of the way.

Jim McGuire awoke this morning and found his fifty-seven varieties scrambled. Capt. Unglaub was ill, and a dozen or two others may have been indisposed for all the public knew. Rain at Rocky Point yesterday caused an interruption in the losing streak, but with his captain down and out McGuire tackled the Sox with renewed hope. We had skinned two right handed pitchers, so Jim dug up Southpaw Berry and hitched Myron W. Grimshaw to first base.

Catcher with Umbrageous Locks.

Mr. Peterson, a youth with dark curly hair, was subpoenaed to do the catching. Umpire Sheridan always uses the catcher's body for a protector, but Mr. Peterson is so thin Mr. Sheridan viewed him with alarm. The rest of the Boston team was said to be the same as before. Messrs. Chadbourne and Lord, the slender athletes with trip bandages on their right ankles, led off, and Mr. Grimshaw was clothed in Mr. Unglaub's playa.

So great was the success of Mr. Altrock last Saturday that Jones had a hunch to put him in again. An able seaman in full warship regalia sat on the bench with Nick and gave him valuable pointers. While the regalia was full, the able seaman was not.

There was nothing doing in the first round except a single by Mr. Parent after two were out. Rohe did the same thing in the second. Berry caught George off the bag, and after Boston had gone to great labor and expense to run him down Sheridan discovered that Berry had committed a balk. Rohe was allowed to rest on second, while Sullivan struck out. Grimshaw and Wagner peeled off singles in the second, but Grim was caught on Ferris' bunt to Altrock and Peterson and Berry were easy. Isbell bunted in front of the plate in the fourth. Mr. Peterson felt around for the ball while watching Isbell run. The plumber reached the bag before the catcher could place his hand on the ball, which was behind him. But Isbell was caught stealing, and the next two expired without a struggle.

There's Many a Slip——

In the fifth Berry got excited and drew a pass from the handsome and talented German. Chadbourne made a hit and Lord sacrificed. The signal was flashed to pass Parent, who was wearing a shirt with red sleeves, and was therefore a dreaded foe. While Nick was sawing off the pass they put up a job on Chadbourne at second. Isbell started to take a secret throw, but fell down on the way and Altrock's slam went over his head. Berry scored and Chadbourne took third. Altrock then let Parent hit a fly to Dougherty, on which Pat doubled Chadbourne at the pan.

In the seventh Altrock singled. Hahn bunted. Lord and Peterson bumped the bumps, leaving the ball on the ground. Jones sacrificed. Isbell's line poke over second sent in both runs. Isbell took second on the play and stole third when Donohue fanned. Davis walked and stole, and Dougherty grounded to Grimshaw.

Hahn's safety led in the eighth and again Jones sacrificed. Isbell's single to right counted a tally. Donohue singled, Davis hit to short for a double play. Chadbourne walked and was thrown out at third by Hahn on Lord's single, Lord reaching second on the play. Parent skied. Congalton glanced a single off Altrock's shin. A wild pitch scored Lord and put Congalton down. Grimshaw ripped off a triple and the score was tied. Ferris fouled to Donohue. In the ninth Dougherty walked. Rohe advanced him and Sullivan got hit with the ball. Altrock was struck out by Burchell, who relieved Berry. Hickman went in for Hahn and walked. Burchell's south side shoots fanned Jones, leaving a full house stranded on the bags.

Danger Signal in Twelfth.

Boston got dangerous in the twelfth. Peterson scratched a hit and was forced by Burchell. Chadbourne bunted safely. Lord flied to Welday and Isbell relayed the ball over Rohe's head. Altrock backed him up and managed to throw Burchell out at the plate. Score:

CHICAGO.

	AB	R	BH	TB	BB	SH	SB	PO	A	E
Hahn, rf	3	2	2	2	1	0	0	1	1	0
Welday, rf	1	0	0	0	0	0	0	1	0	0
Jones, cf	3	0	0	0	0	0	0	1	1	0
Isbell, 2b	5	0	3	3	1	0	1	3	5	1
Donohue, 1b	3	0	1	1	0	0	0	16	1	0
Davis, ss	4	0	1	1	0	0	1	0	1	0
Dougherty, lf	3	0	0	0	2	0	0	2	1	0
Rohe, 2b	4	0	1	1	0	0	2	0	2	1
Sullivan, c	4	0	0	0	0	0	0	8	2	0
Altrock, p	3	1	1	1	0	0	0	0	3	1
*Hickman	0	0	0	0	1	0	0	0	0	0
Totals	40	3	8	8	5	0	4	32	16	3

*Batted for Hahn in ninth.

BOSTON.

	AB	R	BH	TB	BB	SH	SB	PO	A	E
Chadbo'ne, lf	6	0	2	2	1	0	0	1	0	0
Lord, 3b	4	1	1	1	1	0	0	1	6	0
Parent, cf	3	0	1	1	0	0	0	2	0	0
Congalton, rf	5	1	1	1	0	0	0	2	0	0
Grimshaw, 1b	5	0	4	6	0	0	1	22	1	0
Ferris, 2b	5	0	0	0	0	0	0	1	4	0
Wagner, ss	5	0	2	2	0	0	0	2	4	0
Peterson, c	6	0	1	1	0	0	0	9	2	0
Berry, p	2	1	0	0	1	0	0	1	1	0
Burchell, p	3	0	0	0	0	0	0	0	1	0
Totals	45	3	12	14	3	0	1	42	19	1

Chicago	0	0	0	0	0	2	0	1	0	0	0	0	0	0	0	3
Boston	0	0	0	0	1	0	0	2	0	0	0	0	0	0	0	3

Three base hit—Grimshaw. Struck out—By Burchell, 5; by Altrock, 5; by Burchell, 5. Bases on balls—Off Berry, 3; off Altrock, 2; off Burchell, 3. Double plays—Dougherty-Sullivan; Wagner-Grimshaw; Welday-Isbell; Altrock-Sullivan. Left on bases—Chicago, 11; Boston, 9. Hit by pitcher—Sullivan. Wild pitch—Altrock. Time—2:26. Umpire—Sheridan. Attendance—1,600.

NOTES OF THE WHITE SOX.

At midnight the champions moved down to New York for the last stand of three days.

Owner Taylor of the Pilgrims is on the wrong end of a $500 bet that Cleveland would beat Chicago in the race. A Chicago fan named Burns will cash.

Sullivan is awaiting a letter from Edgerton, Wis., making a date for an exhibition game with Donohue's barnstormers at the close of the season.

Following five strenuous innings standing on the damp grass in right field, Mr. Welday is entitled to a well earned rest. He will return to the bench tomorrow.

An eminent Boston physician has advised Mike Welday to spend several weeks at Hot Springs this winter in an effort to cure himself of bench paralysis.

Uncle Cy Young was ready to jump in on short notice in case they required him. He wore a flaming red undershirt, which is said to intimidate athletes and dazzle their batting orbs.

Local staff photographers were out today making copious pictures of McGuire's young bloods in action. The portraits will appear next year on the front page of Sporting Life when needed.

The Sox put up a howl in the twelfth when Davis' throw on Peterson pulled Donohue off the bag. They claimed the runner was out, but as nothing came of the play peace was restored.

Capt. Unglaub was unable to play today, having ruptured the muscles of his stomach. He cannot remember whether the injury came from sliding or eating beans. It is not considered fatal.

More fame for Prof. Bardeen. A Joliet (Ill.) firm is about to spring a 5-cent cigar with the professor's picture on it. The picture has been copyrighted at Washington, so everything is O. K. The cigar is of the open air brand.

SENATORS WIN FROM THE NAPS.

Washington, D. C., Sept. 30.—Washington shut out Cleveland in the last game of the series today in a fast game. Joss was batted, while Gehring held the Clevelands to six hits all day. Nill of Cleveland duplicated his error of Saturday by throwing the ball over Lister's head into the stands. Kay's batting was a feature. Score:

	R	H	P	A	E
Washington	1	1	0	0	1
Milan, cf	1	2	2	0	0
Ganley, lf	1	2	2	0	0
Delahan'y, 2bl	2	1	2	6	0
Kay, rf	1	4	2	0	0
Altizer, 1b	0	2	9	1	0
Warner, c	0	2	5	0	0
O'Brien, ss	0	0	2	1	0
Shinke, 3b	0	0	0	3	0
Gehring, p	2	2	1	2	0
Totals	8	17	27	9	0

	R	H	P	A	E
Cleveland	0	4	24	13	2
Flick, rf	1	0	0	0	0
Bradley, 3b	0	0	2	2	0
Nill, ss	0	0	5	2	2
Lajoie, 2b	0	0	4	1	0
Clarke, c	0	1	3	2	0
Hinch'an, lf	0	1	1	0	0
Birmin'm, cf	0	1	3	0	0
Lister, 1b	0	0	8	2	0
Joss, p	0	1	5	0	0
Totals	1	8	27	17	4

Washington	1	1	0	0	1	3	0	0	*—	6
Cleveland	0	0	0	0	0	0	0	0	0—	0

Two base hits—Ganley, Altizer. Three base hit—Kay. Stolen base—Warner. Double play—Gehring-Altizer. Bases on balls—Off Joss, 2; off Gehring, 2. Hit by pitcher—By Gehring, 1. Struck out—By Gehring, 6; by Joss, 1. Passed ball—Clarke, 1. Time—1:30. Umpires—Brown and Hurst.

St. Louis, 4; New York, 2.

New York, Sept. 30.—St. Louis scored another victory over the local American team today, 4 to 2. Score:

St. Louis.	R	H	P	A	E
Niles, 2b	0	0	0	2	0
Hemp'll, cf	1	2	2	0	0
Stone, lf	0	1	0	0	0
P'kering, rf	0	1	0	0	0
Yeager, 3b	0	0	0	0	0
Wallace, ss	1	0	1	3	0
H'te'l, 3b, 1b	0	0	1	4	0
Spencer, c	1	3	5	1	1
Jones, 1b	0	0	17	1	0
Howell, p	1	1	1	5	0
Totals	4	8	27	16	1

New York.	R	H	P	A	E
Keeler, rf	0	0	2	0	0
Elberf'd, ss	0	0	2	4	0
Chase, 1b	1	13	2	0	0
Mori'rty, 3b	0	0	2	2	0
Laporte, cf	0	0	2	0	0
Bell, lf	0	1	2	0	0
Will'ms, 2b	0	0	4	4	0
Thomas, c	0	0	3	1	1
Orth, p	0	0	1	2	0
Newton, p	0	0	0	1	0
Totals	2	5	27	15	1

St. Louis	0	0	0	0	1	1	0	1	1—	4
New York	0	0	0	0	0	1	0	0	0—	2

Two base hits—Howell, Bell, Chase. Hits—Off Orth, 6 in 7 1-3 innings. Stolen bases—Wallace, Hemphill, Howell, Moriarity. Bases on balls—Off Orth, 1; off Newton, 1; off Howell, 4. Time—2:08. Umpire—Egan.

THREAT ACCOMPANIES DEMAND

American League President Tells the Cleveland Club It Must Pay Three Hundred Dollar Fine at Once.

Cleveland, O., Sept. 30.—President Ban Johnson of the American league has notified President Kilfoyle of the Cleveland club that unless the $300 fine imposed against the latter for alleged dilatory tactics in the game at Detroit Sept. 13 is paid immediately, Manager Lajoie will be suspended. "We will pay the fine under protest," President Kilfoyle said today.

PENNANT DOPE AT A GLANCE.

Following are all the games which can be played by the three leading teams in the American league during the remainder of the season:

	Detroit.	Philadelphia.	Chicago.	Cleveland.	New York.	St. Louis.	Boston.	Washington.	Totals.
Detroit	—	0	0	3	3	0	3	0	9—12
Philadelphia	0	—	0	3	3	0	3	0	9—12
Chicago	0	0	—	3	3	0	3	0	9—9

If Chicago wins all its six games, Detroit must lose four out of its seven and Philadelphia must lose three out of its seven to enable the White Sox to win the pennant.

Yesterday's Results.

NATIONAL LEAGUE.

Chicago, 6; New York, 0.
Philadelphia, 3; Pittsburg, 2.
Cincinnati, 6; Brooklyn, 3.
St. Louis, 5; Boston, 1.

AMERICAN LEAGUE.

Chicago, 3; Boston, 3 [fourteen innings].
Philadelphia, 9; Detroit, 9 [seventeen innings].
Washington, 6; Cleveland, 0.
St. Louis, 4; New York, 2.

Games Today.

NATIONAL LEAGUE.	AMERICAN LEAGUE
New York at Chicago.	Chicago at New York.
Philadelphia at Pittsburg.	Detroit at Washington
Boston at St. Louis.	Cleveland at Philadelphia.
Brooklyn at Cincinnati.	St. Louis at Boston.

WINS GAME RIGHT AT THE END.

Philadelphia Defeats Pittsburg in a Nip and Tuck Contest, the Score Being Three to Two.

Pittsburg, Pa., Sept. 30.—Philadelphia won in the ninth inning in the game with Pittsburg today. It was nip and tuck all the way. Score:

Pittsburg.	R	H	P	A	E
Anderson, rf	0	1	4	0	0
Leach, cf	0	0	1	2	0
Clarke, lf	0	0	2	0	0
Abb'chio, 2b	2	3	2	2	0
M'K'nie, 2b	0	0	2	1	0
Swacina, 1b	0	0	7	0	0
Storke, 3b	0	1	1	0	0
Campbell, ss	0	1	2	4	0
Gibson, c	0	0	6	2	0
Maddox, p	0	1	0	2	0
Totals	2	7	27	11	1

Philadelphia.	R	H	P	A	E
Osborne, cf	0	0	1	1	0
Knabe, 2b	1	2	1	2	0
Titus, rf	2	2	1	0	0
Magee, lf	0	1	2	0	0
Bra'field, 1b	0	0	9	0	0
Grant, 3b	0	0	1	1	2
Doolin, ss	0	1	1	2	0
Doolin, c	0	0	4	3	0
Sparks, p	0	0	0	0	0
Totals	3	7	27	9	2

Pittsburg	0	0	1	0	1	0	0	0	0—	2
Philadelphia	0	0	0	2	0	0	0	1	0—	3

Two base hits—Knabe, Doolin. Double play—Abbatichio-Swacina. Hit by pitched ball—Knabe. Struck out—By Maddox, 5; by Sparks, 3. Time—1:45. Umpires—Johnston and Klem.

Cincinnati, 6; Brooklyn, 3.

Cincinnati, O., Sept. 30.—Errors were responsible for most of the runs scored in today's game. Weimer was hit harder than McIntyre, but the misplays behind him were not so costly as those made by the Brooklyns. Coakley failed to allow the visitors a run in the last four innings. Score:

Cincinnati.	R	H	P	A	E
O'Neill, lf	1	0	1	0	1
Huggins, 2b	0	1	5	1	0
Mitchell, rf	1	2	2	1	1
Gansel, 1b	1	1	11	0	0
Schlei, c	0	1	3	0	0
Lobert, ss	1	0	1	4	0
Mowrey, 3b	0	0	1	1	0
Paskert, cf	1	1	4	1	0
Weimer, p	0	0	0	1	0
Coakley, p	0	0	0	0	0
Totals	6	7	27	12	2

Brooklyn.	R	H	P	A	E
Alberm'n, 2b	1	2	3	2	0
Casey, 3b	1	1	0	1	0
Jordan, 1b	0	0	11	0	1
Lewis, ss	1	1	4	5	0
Hummel, lf	0	0	0	0	0
Batch, rf	0	0	2	2	0
Maloney, cf	0	2	2	0	0
Bergen, c	0	1	5	1	1
McIntyre, p	0	1	0	0	1
Totals	3	10	24	13	4

Cincinnati	0	0	0	4	0	0	0	0	2	*—6
Brooklyn	0	0	0	0	3	0	0	0	0—	3

Two base hits—Huggins, Gansel, Casey, Alderman. Three base hit—Batch. Stolen base—O'Neill. Double plays—Lobert-Huggins-Gansel, 2; Mitchell-Gansel. Struck out—By Weimer, 2; by Coakley, 1; by McIntyre, 1. Bases on balls—Off Weimer, 1; off McIntyre, 2. Hit by pitched ball—By Weimer, 1; by McIntyre, 1. Wild pitch—Coakley. Hits—Off Weimer, 7 in 5 innings. Time—1:45. Umpire—Carpenter.

St. Louis, 5; Boston, 1.

St. Louis, Mo., Sept. 30.—The St. Louis team won an easy victory over the Boston aggregation today by a score of 5 to 1. Lush pitched great ball, keeping the hits well scattered. The local team stole eight bases. Score:

St. Louis.	R	H	P	A	E
Barry, rf	1	0	1	0	0
Byrne, 3b	0	2	3	4	1
Koney, 1b	2	1	12	0	0
Delh'ty, lf	1	1	3	2	0
Holly, ss	0	1	5	5	0
Shaw, cf	0	1	2	0	1
Host'er, 2b	0	0	1	6	1
Noonan, c	1	1	7	1	0
Lush, p	0	0	1	2	0
Totals	5	11	27	17	4

Boston.	R	H	P	A	E
Hoffman, rf	1	1	3	0	0
Tenney, 2b	0	0	10	1	0
Brain, 3b	0	1	0	1	1
Beau'nt, cf	0	0	3	2	0
Sween'y, 2b	0	0	3	4	0
Randall, lf	0	0	1	0	0
Bridw'l, ss	0	0	2	3	0
Ball, c	0	0	5	1	0
Dorner, p	0	0	0	0	0
Totals	1	3	24	13	1

Boston	0	0	0	0	1	0	0	0	0—	1
St. Louis	1	0	0	0	1	0	0	3	*—	5

Three base hits—Koney. Stolen bases—Delahanty 2, Shaw 1, Koney 2, Lush 1, Holly 1, Bridwell 1. Double plays—Holly-Koney; Hostetter-Koney. Bases on balls—Off Lush, 3; off Dorner, 10. Struck out—By Lush, 2; by Dorner, 3. Wild pitch—Lush. Time 1:35. Umpire—Emslie.

Miscellaneous Games.

Toronto, 7; Columbus, 4.
Freeport, 6; Waterloo, 1.

Good Score by Brunswicks.

Two four figure scores were rolled last night by the Brunswicks of the Chicago league in their three games against the Tropics. Score:

Brunswicks.	1.	2.	3.	Tropics.	1.	2.	3.
T'mpson	210	190	256	Stehno	156	181	201
Kiene	215	177	192	Hlava	143	213	187
Boice	194	181	224	Clarke	135	176	201
Shogren	214	177	164	Rayde	157	197	171
Gruver	212	167	173	Hehr	181	189	160
Totals	1045	882	1029	Totals	772	954	920

WHEN a man is out with a hammer his liver is doing the knocking.
Recommend ½ Glass

Hunyadi János Water
Before Breakfast.
A Natural Laxative Water
Bottled at the Springs. Avoid substitutes.

GREAT GAME A TIE AFTER 17 INNINGS

Detroit and Athletics in a Thrilling Battle at Philadelphia.

UMPIRE "SILK" IS BLAMED

Decision Displeases Record Breaking Crowd; Rossman Nearly Starts Riot; Score, 9 to 9.

Philadelphia, Pa., Sept. 30.—[Special.]—By a decision which was questioned by every Philadelphian, "Silk" O'Loughlin saved Detroit from defeat today in the most notable game in Philadelphia's baseball annals. Befitting a struggle which virtually was to determine the hardest fought of all championships, the game was a battle of giants, which went seventeen thrilling innings before darkness forced a stop. Score, 9 to 9.

It was in the fourteenth inning, when both teams were fighting desperately that O'Loughlin made his decision. The play on which the ruling was made almost resulted in a riot being started by First Baseman Rossman of the Tigers.

The trouble began when Capt. Davis hit to center field, Crawford dropping the ball on the edge of the crowd. Crawford claimed he was interfered with, and the whole Detroit team came in to back up the Tiger's claim. In the confusion that followed Rossman struck Monte Cross, who was coaching. Cross went at Rossman, but the other players interfered and stopped hostilities. The crowd surged on the field and for a few minutes matters looked dangerous, but the excellent work of the police prevented further disorder and the crowd fell back. O'Loughlin here called Davis out and the Athletics' chance to win was gone. "Silk" also fired Rossman out of the game and Killian went to first base.

Twenty-four thousand enthusiasts crowded into the grounds—admission was denied 20,000 more—and in every part of the city thousands congregated around bulletin boards or sought by telephone the latest developments in the biggest game of the season. Housetops around the grounds were crowded with spectators who could not gain admission.

Originally it had been planned to play two games, but the first lengthened out to a point where even it could not be finished, and after twelve innings of the first contest had been played nobody gave any thought to the announced second.

Contest Full of Thrills.

Twenty-six men took part in the contest, which apparently was put on the good side of the ledger right at the start by a great batting rally that gave the home team three runs in the first inning, put in doubt by the poor fielding of Dygert in the second, saved by a wonderful and unexpected burst of skill on the part of "Rube" Waddell, lost by the poor fielding of Oldring and Nicholls, and saved again by the sterling pitching of Eddie Plank at a time when all hope seemed about gone.

Detroit relied on "Wild Bill" Donovan, the premier pitcher of the American league, to land the first game, and even threatened to use him for the second. It is probable that this cost Manager Jennings a victory, for during the earlier stages Bill simply was slaughtered, everybody getting a hot shot in the execution. But Donovan tightened in the closing stages and pitched better ball at the finish than at the start.

Manager Mack put his hope in Dygert, and, had Jimmy fielded as well as he pitched, there would have been nothing to it but an easy victory, perhaps two. But James, while effective, lost his head sadly and got in such a hole in the second inning that he had to be pulled out. Collins made a good play on Jones, the first play of the game, and Schaefer flied to Oldring. Crawford singled, but the terrible Cobb, later to do terrific execution, flied to Oldring.

Athletics Take the Lead.

The Athletics took a lead in the first inning that promised a walk over. Hartsel started with a single to right and Nicholls sacrificed. Seybold walked. Davis' hard single let Topsy cross the plate. Murphy beat out a bunt that rolled along the first base line. Collins' hard line fly to center let Socks cross the plate and Oldring's double sent in Davis. Schreck ended the inning with a grounder to O'Leary.

But the tide of battle took a lightning change in the Tiger half. Rossman started with a solid single. Coughlin grounded to Dygert, and Rossman would have been an easy out at second, but for the little spitball pitcher's bad throw. Schmidt sacrificed. O'Leary grounded to Dygert and the latter had Rossman fairly caught between third and home, but he held the ball too long, and when he finally threw Rossman was right on the plate and Schreck hadn't a fair chance to make the putout. Ossie dropped the ball and Rossman counted Detroit's first run. Donovan walked, filling the bags.

At this moment Capt. Davis stopped the game and called for Waddell, who had been warming up in right field. Pitching with the skill of his other days Waddell quickly turned the situation when he fanned Jones and Schaefer, leaving the bases filled. The Athletics got nothing for their half of the second and Waddell retired Detroit in order, fanning Cobb and Rossman.

Continue to Pelt Donovan.

In their half of the third the Athletics continued to pelt Donovan. Seybold commenced it with a drive that hit the right field screen for a double. Davis scored him with a double into the left field crowd. Murphy beat a grounder, and Collins' long fly counted Davis. Oldring forced Murphy and stole. Powers grounding to Donovan.

Donovan hit safely for Detroit in the fourth, so did Schaefer, but Waddell got the deadly pair, Crawford and Cobb, out of the way without damage.

Up to this point it was all Athletics, and the only question for the first game seemed to be how much the home team would win. But that batting alone won't bring victories was shown in the seventh, when costly errors by Oldring and Nichols gave Detroit a chance, with the result that the game was put in the uncertain class again.

When the misfortune befell, the Athletics led the Tigers, 7—1. Davis had hit one over the fence in the fifth for a home run, and doubles by Collins and Oldring had given another tally. With any kind of support the Reuben would have won his game, but the blowup which seems to pursue him came, and the Tigers got four when they should have been dismissed without a score.

Beginning of the "Disaster."

Oldring began this disaster by muffing an easy fly from Donovan. Jones walked. Nicholls' miserable fumble on Schaefer filled the bags. A solid double from Crawford along the left field line scored the first two hitters and Schaefer came in also. Murphy made a fine stop on Rossman, but Crawford scored on the way. Coughlin popped to Waddell.

The errors of Oldring and Nicholls had enabled one hit and one base on balls to net four runs. Nicholls atoned for his bad work by great playing afterwards, and his two base hit in the eleventh averted a defeat, but Oldring, when he saw the disaster his error had wrought, was worthless for the remainder of the day. Where he had been hitting hard he lost his nerve, struck out twice, and died on an easy fly when a hit would have won the game.

Detroit got another in the eighth on O'Leary's double, his steal off third, and Collins' excusable fumble of a hot one from Jones. The Athletics went out in order in their half of the eighth, which brought the Tigers in for their ninth.

The two runs that tied the score resulted from the brilliant work of Crawford and Cobb. Crawford opened with a single. "Rube" had three balls and two strikes on Cobb and then foolishly curved a slow one over the plate. The slender outfielder caught it on the nose and put it over the fence for a home run, tying the score.

DETROIT.

	AB	R	BH	TB	BB	SH	SB	PO	A	E
Jones, lf	7	1	1	1	0	0	0	3	0	0
Schaefer, 2b	6	1	3	3	0	0	0	3	6	0
Cra'ford, cf, 1b	3	2	2	3	0	1	0	7	1	0
Cobb, rf	5	2	2	2	0	0	1	1	0	0
Rossman, 1b	7	1	2	2	0	0	0	13	2	0
Killian, 1b	0	0	0	0	0	0	0	1	0	0
Miller, 1b	1	0	0	0	0	0	0	1	0	0
Downs, cf	0	0	0	0	0	0	0	2	0	0
Coughlin, 3b	7	0	0	0	0	0	0	1	3	0
Schmidt, c	1	0	0	0	0	0	1	0	8	1
Payne, c	4	0	1	1	0	0	0	9	1	0
O'Leary, ss	6	1	2	3	0	0	1	3	3	1
Donovan, p	7	1	1	1	1	0	0	3	7	0
Totals	70	9	15	21	3	2	3	51	31	1

PHILADELPHIA.

	AB	R	BH	TB	BB	SH	SB	PO	A	E
Hartsel, lf	6	1	2	2	0	1	0	3	0	0
Nicholls, ss	6	1	2	3	0	0	2	4	4	1
Seybold, rf	6	2	1	1	2	0	0	1	0	0
Davis, 1b	5	2	3	4	1	0	0	10	0	0
Murphy, 2b	4	1	2	2	1	0	0	2	6	0
J. Collins, 3b	7	1	1	2	0	1	0	3	3	1
Oldring, cf	7	1	2	3	0	0	0	3	0	1
Schreck, c	4	0	0	0

Giants Prove Easy for the Cubs. National Golf Tourney Entries.

EASY FOR CHAMPS TO BEAT GIANTS.

Reulbach Warms Up for the World's Series and Cubs Win Contest, 6 to 0.

LOCALS GET GOOD START.

Four Runs Cross Plate in First Inning; New York Presents Misfit Lineup.

BY SY.

Ed Reulbach "warmed up" for the world's series yesterday by shutting out a team of old and young Giants with three hits and no runs in the opening game of the final series of the championship season on the west side lot. Score, 6 to 0.

There was little to the contest except Reulbach and the first inning, in which the twice champs ran their score up to four right off the reel with the help of some crazy throwing by the Giants. The small army of the faithful, which was in startling contrast to the great throngs which usually greet the appearance of McGraw's men on local lots, was more interested in the work of the carpenters preparing for the big blowoff and in the reports from the sensational doings down east than they were in the local battle after that opening round.

Again Try New Batting Order.

Again the new world's series batting order had a tryout against a soupçaw, and eight hits off Wiltse showed what it could do without being forced. McGraw had a bunch of recruits behind the twirler. In addition to Doyle, who has had half a season's seasoning, Merkle and Hannifan held down infield jobs. After Bowerman was spiked in the first inning another recruit, named Curtis, went behind the plate. Bill Dahlen, Shannon, Browne, and Strang looked strange in such surroundings.

The three hits off Reulbach were far apart. Two of them were made after two outs and the makers never saw second. Not until the sixth did a Giant get as far as the middle station. Then a pass to Wiltse was followed by Shannon's single before a man was out. A rapid double play by Tinker killed off "Spike" and Browne, letting Wiltse to third, where he was left on Doyle's out. Once more a Giant reached second base. The second lucky man was Shannon, in the ninth. After being hit by a curve he was allowed to trot down to second unhindered.

Cubs Gain Safe Lead Early.

The Cubs made themselves safe early. Single waited in the first inning and Sheckard beat out a bunt. Chance flied to Browne. Steinfeldt pounded a single straight into center, scoring Slagle. Kling was passed, filling the bases. Evers emptied them with a lot of help from the Giants. John of Troy pushed a single into left, which Shannon fumbled. Strang retrieved the ball and tried to stop Evers at second, but threw low and wide, the ball rolling to first. While this mess was going on Sheckard and Steinfeldt scored. Kling kept going for the plate and crossed it just before Merkle's low throw went through Bowerman. Evers had passed third and, thinking none of the Giants could hold or throw a ball, Johnny came along home. But Wiltse recovered the ball and tossed it to Bowerman in time to get the out by a close decision. Bowerman was spiked slightly and had to retire.

A batter hit, a single, and long fly scored the Cubs' fifth run in the third. Merkle's muff, a couple of infield outs, and a single scored the sixth run in the fifth. Score:

CHICAGO.

	AB	R	BH	TB	BB	SH	SB	PO	A	E
Slagle, cf	3	1	1	1	1	0	0	2	0	0
Sheckard, lf	4	2	2	3	0	0	0	2	0	0
Chance, 1b	3	1	0	0	1	0	0	13	0	0
Steinfeldt, 3b	4	1	2	2	0	0	0	0	2	0
Kling, c	3	1	1	1	1	0	0	5	0	0
Evers, 2b	4	0	2	3	0	0	1	2	4	0
Hofman, rf	4	0	0	0	0	0	0	0	0	0
Tinker, ss	4	1	1	1	0	0	0	1	3	0
Reulbach, p	3	0	0	0	0	0	0	0	2	0
Totals	31	6	8	10	2	0	1	27	13	0

NEW YORK.

	AB	R	BH	TB	BB	SH	SB	PO	A	E
Shannon, lf	4	0	1	1	0	0	1	1	0	0
Browne, rf	4	0	0	0	0	0	0	2	0	0
Doyle, 2b	4	0	0	0	0	0	0	1	3	1
Strang, cf	3	0	1	1	1	0	0	2	1	1
Bowerman, c	0	0	0	0	0	0	0	1	0	0
Curtis, c	2	0	0	0	0	0	0	5	0	0
Merkle, 1b	3	0	0	0	0	0	0	12	1	1
Dahlen, ss	3	0	0	0	0	0	0	1	0	0
Hannifan, 3b	3	0	0	0	0	0	0	0	3	0
Wiltse, p	2	0	1	1	1	0	0	0	4	0
Totals	28	0	3	3	2	0	1	24	10	4

New York.....0 0 0 0 0 0 0 0 0—0
Chicago.....4 0 1 0 1 0 0 0 *—6

Two base hits—Sheckard, Evers. Struck out—By Reulbach, Shannon [2], Browne, Merkle, Dahlen, Hannifan; by Wiltse, Reulbach, Sheckard, Steinfeldt, Hofman. Double plays—Strang-Merkle; Tinker-Chance; Curtis-Wiltse-Curtis. Hit by pitcher—Chance, Shannon. Passed ball—Curtis. Time—1:25. Umpires—Rigler and O'Day.

NOTES OF THE CUBS' GAME.

New York again today and tomorrow.

Two more chances to see the twice champs here before the world's doings.

Umpire O'Day was receiving congratulations on his appointment to the world's series umpire duet, but declined them until certain the report is true. He said he had received no notice of his appointment from President Pulliam.

Reulbach forgot the outs in the fourth inning. He was on first by way of a fumble by Doyle with one out. Slagle raised an easy fly to short center and Ed ran on it despite Slagle's frantic yelling. It was an easy task for Strang to double him up before he could get back.

The carpenters had the fence which is to circle the playing field inside the new circus seats well along before the game, but President Murphy decided the barrier on the right field side was too far from the stand, and had it removed until a new location can be figured out.

Evers stole third in the eighth inning with the ball in Wiltse's hands, landing safely before they could wake up the twirler. Then followed a fresh double play. Hofman struck out, Evers thinking Curtis scooped the ball off the ground, yelled to Artie to run to first and draw a throw. At the same time Evers started to sneak home himself. Curtis tossed the ball to Wiltse and Evers made a dash, but the pitcher tossed it back in time to get him. Rigler ruled Curtis had caught Hofman's third strike on the fly.

TWO BAD SPILLS AT LATONIA.

Three Horses Fall in the First Race and One in Third—Jockey Andrees Badly Hurt.

Cincinnati, O., Sept. 30.—[Special.]—There were two bad spills in today's races at Latonia, both at the clubhouse turn. In the first race three horses were knocked down in the jam. They were Jack Young, Mayor Duncan, and Double Trouble. Apprentice Andrees was hurt seriously and removed to a hospital. Jimmy Butler received a nasty gash in his left arm and several bruises. His employer, Milam, says Butler will not be able to ride for a week or ten days. Jockey Trueman escaped unhurt. Soon after the break for the third race Heron was lifted off his feet in a bad jam and Jockey Gaugel was thrown into the air and fell among the flying hoofs of the rear division, but escaped with a shaking up.

They were about to go to the post for the fifth race when somebody tipped it off to the officials that Celia's filly Rustle was not eligible to start under the conditions of the purse because she had won a selling stakes worth over $2,000 at Jamaica, this race being for nonwinners of a race worth $600. The jockeys were ordered to dismount, word was sent to Ed Stubbs, who trains for Celia, to return Rustle to her stable, all bets were declared off, and twenty minutes for a new book were allowed. Summaries:

First race, 1 mile—Belleview, 104 pounds [Heidel], 3 to 2, won; Dapple Gold, 104 [Boland], 15 to 1, second; The Pet, 97 [Brandt], 40 to 1, third. Time, 1:47. Land Breeze, La Cache, Theopian, Raining Leaves, Horseradish, Red Coat, Consideration, and Merry Belle ran. Double Trouble, Jack Young, and Mayor Duncan fell.

Second race, ¾ mile—Moselle, 112 pounds [Hicks], 7 to 2, won; Dr. Lee Huffman, 112 [Bailey], 6 to 1, second; Grecchus, 107 [Dubel], 20 to 1, third. Time, 1:31 4-5. Blacklock, Nellette, Belle Scott, Little George, My Queen of the Roses, Cork Hill, Coon, Grace George, and Caper ran.

Third race, 1 1-16 mile—Third Rail, 103 pounds [Heidel], 8 to 1, won; Catherine F., 95 [Lycurgus], 15 to 1, second; Vinen, 108 [Pickens], 20 to 1, third. Fourth race, steeplechase, handicap, short course—Pull of Fun, 130 pounds [Pollock], 4 to 5, won; Pete Vinegar, 143 [Welton], 7 to 2, second; D. G. Taylor, 150 [Garnett], 25 to 1, third. Time, 3:01. Russell Sage ran. Alice Kline lost rider.

Fifth race, ¾ mile—Centre Shot, 97 pounds [Schilling], 11 to 20, won; Cleyne, 97 [Pickens], 2 to 1, second; Merrigo, 91 [Walsh], 25 to 1, third. Time, 1:16 2-5. Orlando and Bramble Lad ran.

Sixth race, 1 mile—Shining Star, 104 pounds [J. Lee], 9 to 1, won; Devout, 107 [Powers], 10 to 1, second; Imboden, 104 [Heidel], 8 to 1, third. Time, 1:44 2-5. Sylvan Belle, Hammeraway, Bonebrake, Uncle Henry, Jetsam, Cygnet, and Dr. Spruill ran.

PLAN OF COACHES AT YALE

Work Not Only on Team at Hand, but with Eye to Future.

CHANCE GIVEN TO SCRUBS.

Developments of the Second Squad Is Given Much Attention.

BY WALTER H. ECKERSALL.

One admirable feature of the coaching at Yale is that while those in charge of the eleven are busy in developing a varsity team for the present year they are equally as busy in developing players for the succeeding year, if the material is at hand.

The Elis ever have an eye on the future. They are not satisfied with the present alone, for they play football with the idea that there will be football in the future, and shape their plans accordingly.

If a man does not appear to make a satisfactory guard this year, or as keen an end as might be preferred, he is not put one side and forgotten while the excitement is on of coaching a team for the present year, but he is given every opportunity to work and to gain the same amount of experience in practice as the regulars who have been selected for the varsity. Occasionally he may be put into a game toward the close, if the contest is assured to Yale, and before the season is over he begins to know what is expected of him. The following year he knows a great deal more football than he possibly could have known had he been relegated to the "scrubs" and permitted to languish there practically untried.

Wisdom in the Policy.

Yale this year has "Tad" Jones for quarter back, as it had him last year and the year before. In 1905 he seemed to have a case of the rattles. In 1906 he "bobbled" once or twice, but at that he played so well that many chose him for the All American team.

This year the chances are that he will be better than ever, but the coaches are not bothering much with him. They are confining the bulk of their attention to Dines and Bingham. Yale will need a quarter back next year, and Father Time's forelock is being grasped in a Yale tackle, in order that the varsity eleven may have a suitable man when the team is ready to take the field in 1908.

It is probable that "Tad" Jones will be the quarter in the big games this season, but if there should be an accident which disabled him Yale will have a substitute who is competent to fill his shoes. This is said to be Jones' last year of eligibility, as it will be his third season on the team, and Yale will have a man equipped to take his place in 1908.

Should Shape All Material.

Quarter back is not the only position which a coach should fill. This is merely cited as an instance. The most should be made of the best material for all the positions. If none of the material seems to be high class in the first instance the coaches should work upon it until they have improved its work, whether they are able to make it high class or not.

It is unquestionably true at many of the universities that the head coach selects the players whom he thinks will make the most capable varsity men, and that every effort is directed to perfect their skill without bothering much with the other members of the squad. The result is that the "scrubs," some of whom probably could do as well as the regulars, get all the knocks and only so much of the instruction as they happen to overhear or acquire by experience or observation.

It is a fact that some varsity elevens have taken the field so poorly handled by those who had the men in charge that they have been without a well drilled quarter back in case the regular man happened to be injured. There is an instance on record in which a quarter had to be substituted in one important game in the east who did not know more than three or four signals, and had to finish the game by merely varying those as best he could.

Played with Great Credit.

To his great credit he did ably, and in such a manner that he put the regular quarter back to shame. If the other team had ever read the substitute quarter's embarrassment or tumbled to the fact that he was repeating signals after consultation with the members of his eleven by simply reversing numbers, perhaps they would have felt cheaper after the game was over than they did two or three years later when they became acquainted with the facts.

If Pennsylvania had been preparing a quarter back for the future instead of spending too much time with Steveson, the Red and Blue would not have half the trouble that they have at present in developing a suitable man for the position.

IDDINGS COMES; MERRIAM OUT.

Chicago Football Squad of Veterans Is Complete, but Promising End Decides Not to Report.

Harold Iddings, left half back, joined the University of Chicago squad yesterday, making the list of veterans complete. His weight was 160 pounds—just two pounds heavier than he was last year.

With Iddings came several more candidates, bringing the Maroon squad close to thirty, which probably will be the maximum number. Moulton, a strong candidate for the line, and Donovan, a promising end, were among the newcomers.

Merriam, western champion quarter miler, and generally expected to prove a "find" in football this season, notified Stagg yesterday he would not return to school this fall and implied he might not come back for the track season.

Merriam's great speed and weight, with his experience last year, were counted on by the Maroons to result in a big uplift to the team this year. He was slated for an end position and also to act as substitute half in case of injury to De Tray or Iddings.

School opens at the Midway today, and the final additions to the squad will be made. The Maroon coach does not hope for any new material of ability. Most of the men who will report today will be candidates for the freshman team.

NEW FEATURE FOR AUTO MEET.

Additional Exhibition Mile Race Added to Already Good Card for Harlem Track on Saturday.

An additional attraction for the race meet the Chicago Automobile club will run at Harlem next Saturday was announced last night by Chairman Gregory of the racing board. It will be another exhibition mile, and it will mark the appearance of the new Ford six cylinder racer, with Henry Ford, who several years ago was reckoned one of the best race drivers in the country, at the wheel. Now he has retired but he still likes fast bursts of speed, and he has promised the local club that he will make every effort to be present on Saturday for the first public appearance of the new racer. In this car Mr. Ford has done :55 on the almost flat mile track at Highland park, Detroit, and he says he was far from the limit at that.

Webb Jay, in a Stanley steamer, will endeavor to encircle the track at the clip he did several years back, when he was the star of the Chicago club's meet.

Another entry promised is that of the "Great Unknown," a car which has been built in this city and which will be driven by young George Schoeneck, who handled the Pope-Toledo in the Glidden tour meet and who made such an impression because of his clever driving in the twenty-four hour race. Schoeneck is only 17 years old.

Billiardist Conklin Is New York.

New York, Sept. 30.—[Special.]—Charles Conklin, the Chicago amateur billiardist, is in New York trying to have the next amateur championship tournament assigned to Chicago by the National Association of Amateur Billiardists. He was not at all sure of success today, as he understood the Liederkrahs of this city also wanted the tournament.

F. G. Jones to Sell His Horses.

Cleveland, O., Sept. 30.—[Special.]—Frank G. Jones has decided to sell his entire stable of horses at the fall sale and retire from the light harness sport for one season at least. It is Jones' intention to go to Europe in the near future. Among Jones' horses are Highball, Baron Grattan, Ardelle, William O., Tempus Fugit, Lucille, and several others.

HIGH CLASS FIELD FOR GOLF TOURNEY

Fifty-six Players Enter for the Women's National Championship.

TWENTY-FOUR FROM EAST

Miss Harriet Curtis, the Title Holder, and Two Former Champions to Play.

New York, Sept. 30.—[Special.]—Fifty-six entries for the women's national golf championship at the Midlothian Country club of Chicago, Oct. 7 to 12, were booked by Secretary Morgan of the United States Golf association at the closing of the lists this evening.

Belated entries may bring the total up to sixty-four, the number listed when the championship was held in the west in 1903, at Wheaton. The western entries number thirty-one, including twenty-four from the Chicago clubs and three from California. The east has twenty-four entrants, thirteen of them from Massachusetts and seven from Pennsylvania. Mrs. A. E. Hedstrom of Buffalo is the only entry from this state, and Mrs. W. Fellowes Morgan of Baltusrol, who put out the title holder, Miss Mackay, is the only entry from the Metropolitan Golf association clubs.

Fourteen of the thirty-two to qualify last year, when seventy-one started, again have entered. The early entries include Miss Harriet S. Curtis, the title holder, and former champions, Miss F. C. Griscom and Miss Pauline Mackay. The entries follow:

Alpine, Mass., Golf club—Mrs. Daniel Simonds.
Allegheny, Pa., Country club—Mrs. R. P. Nevins Jr., Miss N. R. Haselton.
Baltusrol, N. J., Golf club—Mrs. W. Fellowes Morgan.
Brae burn, Mass., Country club—Miss Carmalita Shreve, Miss Margery W. Phelps, Miss Marie F. Phelps.
Buffalo, N. Y., Country club—Mrs. A. E. Hedstrom.
Calumet, Ill., Country club—Miss Caroline Painter, Miss Elizabeth Young.
Country Club of Brookline, Mass.—Miss Louise A. Wells, Miss Elizabeth S. Porter.
Chicago Golf club—Miss Margaret Martin, Mrs. Hubert Galt.
Edgewater, Ill., Golf club—Miss Marion Warren, Mrs. E. C. Berriman.
Essex County, Mass., Country club—Miss Harriet S. Curtis, Miss Margaret Curtis.
Evanston, Ill., Golf club—Miss Isabelle Smith, Mrs. A. T. H. Brower, Mrs. F. S. Colburn, Mrs. C. C. Belknap.
Exmoor, Ill. Country club—Miss Ruth H. Chapin, Miss E. W. Towner.
Huntingdon Valley, Pa., Country club—Mrs. Caleb F. Fox.
Hamilton, Canada, Golf club—Miss Phepoe.
Homewood, Ill., Country club—Mrs. George Haskell, Miss Ruth H. Steele.
La Grange, Ill., Country club—Mrs. G. D. Forest, Miss Vida Llewellyn, Mrs. L. N. Brochon.
Lake Geneva, Wis., Country club—Mrs. H. A. Beidler.
Lansdowne, Pa., Country club—Mrs. T. W. Craighead.
Los Angeles, Cal., Country club—Mrs. E. T. Perkins, Miss Ada N. Smith.
Merion, Pa., Cricket club—Miss F. C. Griscom, Mrs. R. H. Rudderow, Miss Eleanor N. Ayer.
Midlothian, Ill., Country club—Mrs. C. L. Dering, Miss Myra B. Helmer.
Milwaukee, Wis., Country club—Mrs. E. B. Whitcomb.
Newport, R. I. Golf club—Miss Maude K. Wetmore.
Oakley, Mass., Country club—Miss Pauline Mackay, Miss Alice C. Underwood, Miss Eleanor W. Allen.
Omaha, Neb., Country club—Mrs. E. H. Sprague.
Onwentsia, Ill., club—Mrs. L. W. De Wolf.
Portland, Me., Golf club—Mrs. H. St. John Smith.
San Francisco Golf club—Mrs. F. B. Ives.
St. Louis Country club—Miss Grace Semple.
Springfield, Mass., Country club—Miss Anita Phipps, Miss Maude E. Bonney.
Windsor, Ill., Country club—Miss Lillian French.
Westward Ho, Ill., Golf club—Miss Sallie Ainslie.
Wollaston, Mass., Golf club—Miss Mary B. Adams.
Skokie, Ill., Country club—Mrs. H. L. Pound.

Miss Phepoe is the only Canadian entry, but Secretary Morgan on Saturday notified the secretary of the Women's Canadian Golf association that their members at Midlothian for the team match with the Women's Western Golf association would have the right to enter.

WOMEN GOLFERS IN TEST PLAY.

W. W. G. A. Members Compete in Last Trial to Aid in Selection of Western Team.

BY J. G. DAVIS.

Members of the Women's Western Golf association held the third and last of their test matches at Midlothian yesterday. These contests were arranged to enable the officials to determine the team to represent the association in the coming matches against the Canadian and eastern teams, which will precede the national championship at Midlothian next week.

The first of these matches will be on Thursday, when the W. W. G. A. players will meet a team of Canadians from the Lambton Golf club of Toronto, while the second will be against the eastern team on Saturday.

Miss French Wins Match.

Eleven pairs played yesterday, and, although the course was slow, some clever golf was displayed. Miss Lillian French made her first appearance on the course since she won the western championship there, and won from Mrs. E. R. Whitcomb of Fond du Lac. Former Western Champion Mrs. C. L. Dering defeated Miss Sallie Ainslie of Westward Ho. Other results were as follows:

Miss Elizabeth Young, Calumet, defeated Miss Vida Llewellyn, La Grange.
Mrs. A. T. H. Brower, Evanston, defeated Mrs. W. A. Alexander, Exmoor.
Mrs. F. P. Schmitt, Edgewater, defeated Mrs. E. T. Perkins, Los Angeles.
Miss Ruth Steele, Homewood, defeated Mrs. W. L. De Wolf, Onwentsia.
Mrs. H. L. Pound, Skokie, defeated Mrs. L. N. Brochon, La Grange.
Miss Caroline Painter, Calumet, defeated Mrs. C. F. Braffette, La Grange.
Mrs. Percy Manchester, Skokie, defeated Miss E. W. Towner, Exmoor.
Mrs. Mastin, Midlothian, defeated Mrs. E. C. Berriman, Edgewater.
Mrs. E. C. Belknap, Evanston, defeated Miss Smith, Riverside.

The Canadian team is expected to arrive tomorrow.

Miss Myra Helmer, who is at school in the east, will return to play in the team match and the national championship.

Newspaper Golfers Play.

Newspaper golfers competed in the qualifying round for the H. C. Chatfield-Taylor cup, emblematic of the championship, at the Onwentsia club yesterday. Herbert F. Jones, runner up in the western amateur championship, led the field with 84, T. A. Ballantyne, the present champion, coming second with 88. A handicap was run in connection with the qualifying round, Lincoln McMillan leading with a net of 84. Summary:

	Gr.	Hp.	Net.
L. McMillan, Record-Herald	92	8	84
T. A. Ballantyne, City Press	88	3	85
H. F. Jones, Tribune	84	+2	86
M. E. Coleman, Associated Press	118	30	88
J. G. De Long, Tribune	123	30	93
E. Fullerton, Tribune	108	14	94
L. Toole, Tribune	112	14	98
B. G. Wyrick, Associated Press	121	20	101
W. C. Whiffen, Associated Press	132	30	102
W. L. Wells, Tribune	110	8	102
R. Bricsland, Tribune	117	13	104
S. Glen Andrus, Record-Herald	124	20	104
J. G. Davis, Tribune	127	14	113

Pairings for today—Jones and Coleman, Toole and McMillan; Fullerton and Wells; Bricsland and Ballantyne.

Demarest-Jackson Billiard Match.

Calvin Demarest and Clarence E. Jackson will play the first of their four nights' fourteen inch balk line match at Mussey's tonight, Demarest to play 1,200 to Jackson's 800 in four blocks of 300 to 200. The second block will be played at Foley's tomorrow night, the third at Mussey's Thursday night, and the final block at Foley's Friday night.

Billiardist Spinks Here.

William Spinks, the old time and well known professional billiardist, arrived in town yesterday from Los Angeles and last night engaged Calvin Demarest in a long siege at fourteen inch balk line. Calvin clicked off runs of 102, 108, and 111. Spinks' best break was 151.

Percy Skillin's Plans.

Hanover, N. H., Sept. 30.—[Special.]—Percy Skillin has refused, it is understood, an offer of $4,000 for a two year contract with the Boston Americans. He is now negotiating, it is said, with the White Sox.

MUD FAILS TO STOP COLIN

Colt Carries 125 Pounds and Runs Six Furlongs in 1:12 3-5.

WINS THE PRODUCE STAKES.

Filly End of Same Fixture at Brighton Is Taken by Stamina.

New York, Sept. 30.—[Special.]—James R. Keene and H. P. Whitney divided the honors in the $30,000 Produce stakes at Brighton Beach today in the presence of 12,000 spectators. Mr. Keene's Colin won the part for colts and geldings, while Mr. Whitney's Stamina was victorious in the part for fillies.

The unbeaten Colin ran a wonderful race. He picked up 125 pounds and over a muddy track he stepped the distance in the remarkable time of 1:12⅗. He was quoted at 1 to 4 and won like a 1 to 20 shot. The moment the barrier went up Colin was away like a shot. Miller had him in hand all the way, and at no time was he extended in the slightest degree. The crowd greeted him with enthusiastic cheers as he rolled home with five lengths to spare. It was a bitter struggle for the place, however, August Belmont's Fair Play taking it by a nose from H. P. Whitney's Royal Tourist.

Mr. Keene's Meggs Hill made a bold bid for the filly race. She cut out a fast pace to the head of the stretch, where she hung. Then Mr. Whitney's Stamina, coupled with Fancy, came with a rush and won easily by a length and a half. James D. Haggin's Bouquet, an added starter, a hot favorite, ran into the place, which she took under a drive by half a length from the Keene filly. Julia Powell was anchored by the weight.

Comes from Behind and Wins.

The Patchogue stable's good mudder Don Enrique came from behind and won the handicap for all ages by a length and a half. In a drive for the place Chief Hayes took it by half a length from Jack Atkin, the top weight.

R. F. Carman's Arimo made all the pace in the fifth race, winning in a gallop by three lengths. Martin Doyle came fast at the end and took the place by a head from Ampedo, which in turn was the same distance before Old Honesty. The latter was a nose in front of Mainchance. Temaceo got a poor ride from E. Dugan. Beacon Light and Right Royal were in the ruck all the way.

Five favorites went overboard, and the books were all winners.

Brighton Beach Summaries.

First race, handicap, all ages, ¾ mile—*Don Enrique, 107 pounds [Welsh], 6 to 1, won; *Chief Hayes, 104 [Sumter], 5 to 1, second; Jack Atkin, 122 [Miller], 6 to 5, third. Time, 1:19 4-5. Oxford, Rewall, Meadow Breeze, and Baby Wolf ran. *Added starters.

Second race, steeplechase, short course, about 2 miles—Navajo, 138 pounds [Henderson], 7 to 1, won; Guardian, 140 [Kelleher], 6 to 5, second; Paprika, 130 [McAffee], 7 to 5, third. Time, 3:50. Alamansor ran.

Third race, Brighton Produce stakes [first half], 2 year old fillies, ¾ mile—*Stamina, 117 pounds [Notter], 3 to 1, won; †Bouquet, 107 [Brussel], 6 to 5, second; Meggs Hill, 118 [Miller], 6 to 5, third. Time, 1:14. *Fancy, Black Mary, Miss Norfolk, and Julia Powell ran. *Coupled. †Added starter.

Fourth race, Brighton Produce stakes [second half], 2 year olds, colts and geldings, ¾ mile—Colin, 125 pounds [Miller], 1 to 4, won; Fair Play, 119 [Nicol], 7 to 5, second; *Royal Tourist, 119 [Notter], 2 to 1, third. Time, 1:12 3-5. *King's Plate ran. *Coupled.

Fifth race, 1⅛ miles—Arimo, 110 [G. Burns], 9 to 2, won; Martin Doyle, 124 [Walsh], 2 to 1, second; Ampedo, 108 [McCarthy], 15 to 1, third. Time, 1:53. Main Chance, Old Honesty, Temaceo, Right Royal, and Beacon Light ran.

Sixth race, selling, 1⅛ miles—Broncos, 103 [McDaniel], 4 to 1, won; Lane Allen, 106 [Miller], even, second; Lancastrian, 100 [Notter], 6 to 1, third. Time, 2:06 4-5. Lally, Tipping, J. F. Donohue, Ostrich, and Killiekranie also ran.

Brighton Entries.

First race, ¾ mile—Glances, Octofe, Reciprique, 110 pounds; Proclivity, Black Domino, Bigot, Colgate, Walderff, Golden Buckle, Dixie Gold, Jane Swift, Florence Second, Brother Jonathan, John Lee, Tinkle Bell, 107; Oreagna, 106; Lotus Brandt, 102.

Second race, steeplechase, about two miles—St. Nick, Verrane, Ambush, Judge Post, King Castle, Sandy Crosker, Bateau, Water Speed, 152 pounds.

Third race, 1 1-16 miles—Good Luck, 111 pounds; Phil Finch, 106; Rye, St. Joseph, 103; Wes. Lord Sharp, Parker, 106; St. Valentine, Andrew Mack, 101; Herman, 100; Consistent, Vino, 98; Schroeder's Midway, Green Seal, 96.

Fourth race, cup preliminary, 1¼ miles—Ironsides, 128 pounds; Pallet, Frank Gill, 117; Salvinder, 114.

Fifth race, 1 mile—Master Robert, 107 pounds; Miss Delaney, 104; Sir Galahad, Number One, Corncob, 102; Apple Toddy, Tommy Ahearn, 100; Martha Jane, Servile, 98; N'Importe, Golden Buckle, De Burgo, 97; Bridgewhist, Senator Barrett, 95; Complete, Helen, Dixon Belle, 92.

Sixth race, ¾ mile—Pretension, 115 pounds; Voorhees, St. Joseph, Col. White, 113; Robin Hood, Tom McGrath, 112; Pater, Security, Pantoufle, Gambrinus, Quadrille, Alencon, Marsten, 110; Von Tromp, 108; Hooray, 107; Cloisteress, Locus, Chief Hayes, Oak Grove, Vino, 105.

Seventh race, 1 mile—Jiu Jitsu, Norbit, Nutford, Taskmaster, Sempro, 110; Avantellus, Mrs. O'Farrell, Tea Leaf, Thrash, Queen of the Hills, Gentleman, Nellie A., Franciscan, 107; Alex Grant, St. Ilario, Goshen, Chief, 105; Billy Fullam, Abracadabra, Pendalli, 102.

IN THE WAKE OF THE NEWS.

BY HEK.

COLLEGE HONOR IN ATHLETICS.

Having elected to prolong his college days in a professorship and make the boundaries of the campus his horizon, Prexy Tucker can talk with great assurance about "college honor" as applied to athletics, and get away with it. Those within his environment think the same way as he does, and those without do not care to argue the point. Mr. Tucker, if we understand him, would eliminate baseball from college athletics because the college baseball player may be tempted to commercialize his ability in that game when his alma mater turns him loose to shift for himself.

If Mr. Tucker would step out of his robes and himself for awhile and take a peek around he might find as many graduates from the college diamond to be proud of as he would graduates from the college gridiron. There is no future for the college football player as such. But that is the strength of Mr. Tucker's argument. He thinks that it's better so. Football cannot successfully be professionalized, because its only sustenance is the college spirit. There is many a successful doctor and lawyer who starved himself through college who owes his start in life to the fact he could play baseball well enough to be paid for playing it. Many of those did not leave their "college honor" behind with their books. "College honor," has done much for the national game, as well as for the lads who have exemplified it.

"College honor," as Mr. Tucker prescribes it, is not good medicine nor an available asset. The alumni and the student body are just as proud of their great baseball players as they are of their great football players—and their pride lasts longer.

William Skakel, former First ward statesman, clock expert, and purveyor of chance, and now grower of steers—the four-footed kind—in South Dakota, was noticed on our streets yesterday. His visit has no political or sporting significance. He made a virtue of a necessity several years ago, nor cast no longing, lingering look behind.

The judges at Latonia, after a careful investigation, have concluded that Horse Owner Louis Cella's connection with any of the books operating in the ring is merely alleged.

In this connection we are proud to say that our friend, Guya da Fish maka da gooda witness.

President Tucker's attention also might be called to the fact that no college baseball squad was ever decimated by "parental objections."

Judging by the way Dartmouth has reached out and grabbed off some of our most promising football timber, there must be some branches of college athletics that have an "inside" if not an "outside market value."

President Comiskey mixed himself up a pretty mess when he gave a cup emblematic of the lacrosse championship. It is up to him to decide whether it is right under the prescribed rules for a contesting team to pad itself with imported professionals for one particular and vital occasion.

Evidently there are things about the Canadian game which the donor of the cup never dreamed about.

Fred Cook's plan to get around the Kentucky racing commission's rule against bookmakers owning horses, as outlined yesterday morning, strikes us as too elaborate. The Kentucky racing commission in the nature of things has no more chance of enforcing that rule than it has of reducing Jack Chinn's salary.

Boxing, it is said, will be revived in San Francisco. The new board of supervisors is gradually becoming introduced.

"I never take off my cap when the grand stand rises up and applauds me for making a good catch or a winning hit," says a philosophical ball player; "for the reason that I know the same gang will want to string me up the next time I let a chance go by." True for you, old man; true for you. You are "the" cheese one minute and "a" cheese the next.

Fielder Jones says if he can't finish in first place he would prefer to finish nowhere. From the looks of things he cannot possibly finish on the nowhere end of it.

Please remember, patriots, that the Tigers had a lot to do with the glorious result last year and that we owe them a lot of consideration.

OUR BEASTLY LANGUAGE.

"I beg your pardon," said Titherington Blobbs, "but pending the arrival of my remittance I would like to—ah——"

"Sorry," said the new found friend, "but I'm all out."

"Strange," said Titherington, thinking laboriously. "The last person I swung upon said he was all in. My word, you Americans are hard to understand."

P. S.: Look out for London Tit-Bits. It will begin this way: "They tell a capital story of Mr. T——n B——s who happened to be temporarily embarrassed——"

ROLL YOUR 'OOP!

Hit's hon your bloomin' wy,
Boshter Bill.
Wy should you longer sty,
Boshter Bill?
Hit you cawn't send 'ome a clout
Has will cop a bally lout,
Wy should you stick habout,
Boshter Bill?

You're a kidney in the stew,
Boshter Bill.
We 'ave henough like you,
Boshter Bill.
Gol bli' me! Hi don't know
Has you'd stand ha 'oly show
With ha trimmed hand crippled crow,
Boshter Bill.

TROTS DRAW BIG CROWD TO FAIR.

Conditions at State Agricultural Grounds at Springfield Are Excellent.

GOOD SPORT WITNESSED.

Time Made Is Above Ordinary in Each of the Events That Are Decided.

Springfield, Ill., Sept. 30.—[Special.]—A large crowd witnessed the opening races at the state fair today. The conditions being excellent, the time in each event was good and the sport enjoyable. The feature was the 2:19 trot for a purse of $1,000, which was won by Busy. Aloma won the 2:35 trot and Joe Brown the 2:20 pace. Summaries:

2:35 trot, purse $900.

The Aloma [Jolly]	6	1	1	1	1
Salt Creek [Wright]	1	3	2	3	3
Raven Wing [Wood]	2	10	3	6	6
Nellie Axtell [Deohn]	3	2	6	5	5
Uneeda Canaleon [Foster]	5	7	5	8	8
Margaret Allerton [Washy]	10	4	7	9	9
Sable Maid [Hamilton]	4	5	4	4	dr
Chester [Creely]	7	6	8	7	dr
J. T. A. [Anderson]	8	8	9	10	dr
George [Benson]	9	9	10	dis.	

Time—2:14¾, 2:13¾, 2:15¾, 2:15¾, 2:16¾.

2:20 pace, purse $800.

Joe Brown [Neahy]	1	1	1	1	1
Lou Medium [Palmer]	2	2	2	2	2
Joe Roy [Ruan]	3	3	3	3	3
Dean Oakley [Maddox]	5	4	4	4	4
Lady on Time [Hamilton]	7	5	5	5	5
Warren [Hawkins]	6	6	6	6	6
De Italy [Cooper]	4	dis.			
Billy B. [Gaboung]	8	dis.			
Vitta [Crum]	10	7	7	7	7
Prince Albert [Kirby]	9	dis.			
Moonlight [Waught]	dis.				
Lady Macovita [Farmer]	dis.				
Rustic Patenter [Bartolduss]	dis.				

Time—2:12¾, 2:12¾, 2:15¾.

2:19 trot, purse $1,000.

Busy [Cares]	1	1	4	4	3
Ruben S. [Whitney]	3	4	3	3	4
Medium Line [Green]	4	3	2	1	1
Gratitude [Nickell]	14	12	10	7	5
Elsie M. [Duckworth]	2	2	1	2	2
Billy J. [Jackson Jr.]	5	5	5	5	6
Lady on Time [Hamil

The Tribune.

THE TRIBUNE CO., PUBLISHER.

FOUNDED JUNE 10, 1847.

ENTERED AT CHICAGO (ILL.) POSTOFFICE AS SECOND CLASS MAIL MATTER.

TERMS OF SUBSCRIPTION.

BY MAIL IN ADVANCE.

Postage paid in the United States (outside of Chicago city limits) and in Mexico.

Daily, without Sunday, one year	$4.00
Daily, without Sunday, six months	2.00
Daily, without Sunday, three months	1.25
Daily, without Sunday, two months	1.00
Daily, without Sunday, one month	.50
Daily, with Sunday, one year	6.50
Daily, with Sunday, six months	3.25
Daily, with Sunday, three months	2.00
Daily, with Sunday, one month	.75
Sunday issue, one year	2.50
Sunday issue, one month	.25

Give postoffice address in full, including county and state.

Remit by express, money order, draft, or in registered letter, at our risk, to Tribune company, publisher.

CHICAGO—TRIBUNE BUILDING.
NEW YORK—FLATIRON BUILDING.
WASHINGTON—40 WYATT BUILDING.

Persons wishing to take "The Tribune" by carrier may order it by postal card or telephone—Central 100. When delivery is irregular make complaint.

DOMESTIC POSTAGE—Twelve or 14 pages, 1 cent; 16 to 24 pages, 2 cents; 28 to 40 pages, 3 cents; 44 to 56 pages, 4 cents; 58 to 70 pages, 5 cents; 72 to 90 pages, 6 cents; 90 to 100 pages, 7 cents.

FOREIGN POSTAGE—Twelve or 14 pages, 2 cents; 16 pages, 3 cents; 24 pages, 4 cents; 32 pages, 5 cents; 40 pages, 6 cents; 44 to 48 pages, 7 cents; 48 to 56 pages, 8 cents; 60 to 68 pages, 9 cents; 70 to 78 pages, 10 cents; 80 to 88 pages, 11 cents; 88 to 92 pages, 12 cents; 94 to 100 pages, 13 cents.

Note—The laws of the postal department are strict, and newspapers insufficiently prepaid cannot be forwarded.

LARGEST 2 CENT CIRCULATION IN THE WORLD.

TUESDAY, OCTOBER 1, 1907.

FEEDING PRISONERS.

The sheriff, as keeper of the jail, is required to give his prisoners a sufficient quantity of wholesome food. It is the duty of the grand jury and the Criminal court judges to see that he does it. Under the law the county board has to pay for the wholesome food supplied the prisoners. It is its right to know—it is its business to know—exactly what that food costs. It cannot lawfully pay a dollar more. It oversteps the law when it pays the sheriff more for feeding the prisoners than he spends for that purpose.

It is legitimate for the county board to agree to pay the city authorities so much a head for the feeding of bridewell prisoners who are chargeable to its account. If the city shall make a profit off the prisoners it will be simply transferring money from one pocket to another. The public will lose nothing and no private individual will gain anything.

It is another matter to make an agreement with a county officer to pay him 21 cents a prisoner when the actual cost is much less than that. The constitution reads that the sheriff, like other county officers, shall draw from the county treasury nothing in excess of his stated salary. The county board is his partner in a violation of the constitution when it permits him to make several cents a day off each prisoner.

It is the intent of the law that the jail inmates shall have enough wholesome food every day, not merely on those days when a delegation of grand jurors is escorted through the jail. No better method of defeating the humane purpose of the law can be devised than that of farming out the feeding of prisoners. Inevitably a sheriff tries to keep down his expenses to the lowest notch so as to swell his profits.

The grand jury should enlarge its jail inquiry to take in the cost of feeding prisoners. It should require the sheriff to submit his accounts, showing what he has paid out for "wholesome food," and the county officials should be required to tell how much he has been allowed out of the county treasury. Then the grand jurors will have some idea how much the jail is worth to the sheriff and why the office is looked on by politicians as such a prize.

THE WIFE IN POLITICS.

A pleasing illustration of the power of feminine influence has been afforded by a budding politician of West Virginia, who, at the age of 60, has entered political life to gratify the ambitions of his wife, who has arrived at the ripe age of 18. The statesman in question has been content hitherto with an existence of a distinctly private nature, modestly unsuspicious of the high qualities which have been revealed to him. In short, it was not until he had wedded the young woman of 18 that it was made plain to him in family conference that he should be the governor of the state and she the first lady in the commonwealth.

Josephine did not exactly make Napoleon, though the first consul and emperor cheerfully bore witness to her stimulating influence. The beautiful Louise of Prussia is believed to be directly responsible for the best efforts of her royal husband. Without pursuing the illustrations further, history is filled with examples of women who have so ably assisted in pushing their husbands that they have been recognized as something more than an ordinary power behind the throne. But while deferring to the accomplishments of these historical examples it is probable that all records have been broken by the American girl of 18 who has routed out a man of 60 from the calm delights of privacy and, without preliminary training, has set him off in a wild scramble for the governorship.

It is true that the feminine motive is not always a purely unselfish one. Lady Macbeth was not influenced by a spirit of self-abnegation, and Cleopatra was not thinking solely of Antony. But in the present instance the case is noteworthy because an American wife illustrates the power of the American woman in inducing her husband to take an interest in politics and local government. There may be something back of it all—there usually is—but if the end to be accomplished is desirable, what matters it that the propelling power has a small ax to grind? If every wife can so stimulate her husband as to make him get out among the people, interest himself in questions of public policy, even hypnotize himself into believing that he is called by the state, something has been gained. He may not be governor, but he has had a lively awakening, which cannot fail to be generally beneficial.

It is possible that 18 may accomplish more with 60 than 48 or 58. This is another story. It is enough for all practical purposes of statecraft and good government that wives can exercise so direct a power, and that American wives in particular are not discouraged from an early start because of their youth. The campaign in West Virginia excites a degree of amiable curiosity. The possible first woman in the state will be young, but she will have ideas and well defined purposes.

WILLIAM M'KINLEY.

"He never lost that simple and thoughtful kindness toward every human being, great or small, lofty or humble, with whom he was brought in contact which so endeared him to our people."

These words of President Roosevelt describe accurately the finest quality of his predecessor in office. Other men have served their country well in war and in peace. Other men have, like him, risen in public life to high office. Few, indeed, are those of whom it can be said that they were eminently lovable as well as capable.

It was by virtue of his universal kindness that Mr. McKinley was so well qualified, in the words of the inscription upon his mausoleum, "to unite the discordant forces of the government and mold the diverse purposes of men toward progressive and salutary action." No one could come in contact with him without becoming conscious at once of his gentle and affectionate disposition and surrendering to its charm.

He died six years ago. The noble memorial which was dedicated yesterday would not have been completed in so brief a time if it had not been for the popular love for him. Monuments to commemorate other great men have been talked of in the first moments of popular sorrow and then given up. The love of the people for William McKinley was too deep and too general to make that possible in his case.

President McKinley's public services were great. They need no monument to tell future ages of them. History will take care of that. But he will be best remembered as a man whom high office did not make arrogant or overbearing, who preserved unimpaired in the White house his kindly nature and truly democratic spirit, and who was able to win the affection as well as the respect of political enemies.

SPANISH EMIGRATION.

A fortnight ago a representative of the king of Norway arrived in Chicago for the purpose of calling home expatriated Norwegians. It is freely prophesied that the efforts of the royal envoy will accomplish little. The 700,000 Norwegians in the United States will remain here and their children will be native Americans. Now the Spanish government is becoming alarmed over the exodus of ablebodied men from the kingdom, but instead of trying to coax back those who have gone proposes to lock the door before any more get away.

The government has issued a warning, addressed particularly to those who are considering going to Panama. It speaks of the horrible fate of those who have already gone, seduced by false promises, and declares the firm intention of the government to attack the "infamous business of those who abuse the credulity and lack of reflection of the indigent laborers." The accompanying regulations to control emigration, although called out by reports from Panama, are in general terms and apply to emigration from Spain to any foreign country. Recognizing in principle the right of Spaniards to emigrate, they hedge the exercise of that right in such a way as to make it difficult for any poor person to arrange for transportation.

It is not clear what is Spain's motive in this. It may be that the government has actually been misled by prejudiced reports of the condition of laborers on the Panama canal and is actuated only by a desire to prevent suffering. American reports, both official and unofficial, show that laborers are fairly well treated on the canal strip. They live under conditions fully as sanitary as those of village or farm laborers in Spain. Miss Beeks, the latest special investigator, reports in substance that all they lack is a little more of wine, society, and song to be perfectly happy.

If the Spanish government has not been misled, but is purposely misstating the case, the motive is not to be found in a desire for the petty revenge of delaying a great American work, but rather in the same conditions which have led King Haakon to recall his former subjects. Both Spain and Norway need strong arms to develop the fallow wealth of the country. Spain should be one of the richest countries in Europe from a mineral or agricultural standpoint, and the progressive government now in power foresees use for an abundance of labor. The forced emigration of Jews and Moriscos in the sixteenth century robbed Spain of its shrewdest merchants and skilled artisans and the most intensive cultivators of that day. In that and the succeeding century the adventurous spirits of Spain drifted across the water to the Spanish colonies. Spain has not yet recovered from that loss of human intelligence, not at all compensated by the silver sent home from American mines. It may be that to avoid, if possible, a repetition of the ancient error the present government is bound to keep at home, by force, if necessary, the men who have enterprise enough to seek to better their condition. Let them look around them at home and they will find a way to help themselves and Spain, too. This seems to be the thought of Señor Maura.

WOMEN AND MEN'S CLUBS.

In the arrangement of its new building the Lotos club of New York felicitates itself that it has prepared accommodations for wives and sisters of members. It has decided to set apart certain rooms for feminine use, and the press of the city is in a congratulatory mood over this demonstration of cordial feeling and this evidence of the recognition of courtesy due to the sex. The action was in a way prompted by the politeness of one of the recently organized women's clubs, which permits men to enter one of the dining rooms. Altogether New York is in a blissful state of mind over these mutual concessions.

While this may be regarded an experiment in New York, it has been tried for several years with more or less success in the west. At first the courtesy was limited to what was peculiarly known as "ladies' day," and from this modest beginning, which nevertheless had its bitter opponents, grew the ladies' reception and dining rooms, a private entrance shutting the women off from the favorite haunts of the men. This is easily possible with clubs which occupy spacious houses, and while the custom has not spread to many clubs it is no longer considered a novelty or as a feature of downtown club life which is wholly objectionable.

Women's first contention was that if they were willing that men should come to a woman's club, men should be gracious enough to return the compliment. They did not take into account the fact that a woman's club is not ideally attractive to a clubman, and that the average man refused to consider himself particularly blessed by the privileges vouchsafed by the invitation. The impression has prevailed, not without reason, among men that women are not "clubable" in Dr. Johnson's interpretation of the word, and that in their own rooms they are as much to be feared as if permitted to ramble at will through the building preempted by men. Hence the gracious compromise which resulted in Chicago and the west, as more recently in New York, of setting aside a part of the club building where women could enjoy club life in their own way without embarrassing or molesting their masculine friends and home ties.

Some enthusiastic coeducators are confidently predicting the day when all limitations of sex will be swept aside and when men's and women's clubs will be merged in one grand scheme of combined relaxation. Then the "club" will give way to the "association," and the family will be separated only during business hours. This Utopian dream is not likely to be realized. Because the camel has secured a few rooms it does not follow that it will eventually fill the entire living space. If it does the old fable will repeat itself. The attractions of a club are pleasant alike to men and women, and not a little of the attraction lies in the established limitations. How pleasant, argues the clubman or the clubwoman, is the home fireside reunion after the period of separation. But whence vanishes the charm when the fireside reunion is removed to the club?

"We are up against a serious problem," says the Rev. Mr. Smith. So we are—but Dr. Hopkins is getting a strangle hold on it.

If those fair damsels from Spokane and other centers of civilization in the state of Washington will let it be known a few days in advance when they are going to make their next visit to Chicago, the men of this town will hasten to spruce up a little.

For the purposes of the presidential trip the Mississippi river begins at Keokuk and ends at Memphis.

As a possible governor of Illinois—for all things are possible—Col. J. Ham Lewis should have been selected as one of the prominent features of the festivities at St. Louis tomorrow.

In looking over the list of distinguished persons at Canton, O., yesterday, we are pained to note that the name of the Hon. Joseph Benson Foraker appears to have been suppressed.

It is cheering to observe that the critics of the Rev. Dr. Hopkins have not succeeded in making the smallest dent in his self-possession or weakening his vocal powers in the slightest degree.

Cleveland reluctantly concedes that Capt. Lajoie's chances for the pennant have faded out of sight.

Suitable arrangements have been made to convey to President Roosevelt the "deep waterway" message from Mayor Busse now on its way to him, in case anything happens to the motor boat Lizzie S.

In view of his recent efforts, the Hon. Alton B. Parker is entitled to honorable mention next year, anyhow.

Memphis is arranging a reception that will make the presidential hair curl.

As the darkness closed in on the game yesterday afternoon Capt. Jones was still insisting that the Sox had a fighting chance for the pennant.

IN A MINOR KEY.

Example Nearer at Hand.

Miss Thuttyfore—"See how she paints and powders herself. How foolish it is to try to conceal one's age!"

Miss Tartun—"Indeed it is—because you can't do it, you know."

Her Preference.

Salesman (at furniture store)—"Perhaps you would like to look at one of our new style davenports."

Mrs. Suddyn-Klymer—"I think I should prefer a Grand Rapids, if you please."

Ancient Instance.

Solon had just finished drawing up a new constitution for the people of Athens.

"There may be a few obscure points in it," he said, "but I can depend on Joe Foraker to interpret it so the common people will understand the thing."

Giving orders to have the document written on pieces of wood, so as to escape the rapacity of the paper trust, he began his ten years' hike through the neighboring provinces.

Things That Went Wrong.

CASE OF THE POOR WASHERWOMAN.

A few mornings ago Mrs. Amanda McJoslyn, a washerwoman whose home is in South Chicago, started downtown to make the last payment on her house and lot.

As she entered the car and sat down she picked up a paper which some former occupant of the seat had read and tossed aside. She became so interested in the paper as to be oblivious of the flight of time, and when she reached her destination she did not know it until pearly everybody had left the car.

Then she hurriedly felt for the handbag containing her purse, which she had carelessly placed on the seat by her side.

It was still there.

THE VISITING STRANGER.

Last Sunday an elderly and prepossessing stranger visited a north side Sunday school. So impressed was the superintendent with his silvery white hair, his genial manner, and his benevolent looking face that after the customary exercises were over he asked him if he would like to address the children.

"I shall be delighted," was his answer.

Thereupon the superintendent, having ascertained his name, conducted him to the platform and introduced him to the Sunday school.

"Children," said the stranger, beaming upon them, "I shall occupy your attention just five minutes."

At the end of five minutes exactly, as can be proved by several hundred witnesses, he finished his speech and sat down.

C. W. T.

New View of Esperanto.

"Are you studying Esperanto, Mr. Idiot," asked the linguist.

"I am not," said the Idiot. "I can talk too much in English if I want to."

"It is a fine language," said the linguist. "Condensed, concise, and easily acquired."

"No doubt," said the Idiot. "But I don't care for potted tongue."—Broadway Magazine.

Above the Limit.

"Caddy, how many strokes is that for this hole?" asked the golfer with the plaid cap.

"I can't say, sir."

"Can't say?"

"No, sir. I can only count up to twelve, sir."—Yonkers Statesman.

No More Expected.

She—"Nothing at all seems to be demanded of a pretty girl, no matter how silly she is."

He—"But you must consider that beauty is one of those things always taken at their face value."—Baltimore American.

MARQUISE DE FONTENOY.

Copyright: 1907: By the Marquise de Fontenoy.

LORD DUDLEY, who is already a rich man, is about to receive a large addition to his fortune through the opening up of immense new coal mines on his estates in Staffordshire True. He has spent a considerable amount of money in opening up the new coal fields at Baggeridge, near Himley, and the shafts, over 2,000 feet deep, have only recently been completed at a considerable cost. But there is every promise of an extraordinary return for the outlay of labor and money. For the new coal fields are of vast extent, and it is estimated by experts that even with the mining of over 3,000 tons a day the vein will not be exhausted for 100 years. The earl has already exceedingly profitable collieries in Worcestershire, in other parts of Staffordshire, and in the Black country, besides agricultural estates in other parts of England and plantations in Jamaica and in the various West India islands. Indeed, he is already one of the richest members of the peerage, and, instead of hoarding his wealth, uses it in order to develop fresh sources of national prosperity, such as, for instance, his new coal mines at Baggeridge.

In his youth Lord Dudley was wild, and his experiences with money lenders and bill discounters on more than one occasion occupied the attention of the courts, and were a source of so much anxiety to his mother that she at one time invoked the intervention of King Edward, then prince of Wales, who remonstrated with him in the most fatherly way on the evils of gambling. But after his marriage Lord Dudley turned over an entirely new leaf. His viceroyalty of Ireland proved him to be not merely a clever and tactful administrator but likewise an enlightened and broad minded statesman, while he has managed his large estates, his great iron works, his collieries, and his varied interests with such consummate skill as to vastly increase his fortune, his fair treatment of his employés and his sound judgment enabling him to avoid all those labor troubles which have so heavily handicapped in recent years the iron and coal industries of Great Britain.

Like most of his ancestors, Lord Dudley bears the peculiar and somewhat inappropriate Christian name of "Humble." It use dates back to the time of Charles I. and Oliver Cromwell, when the last Lord Dudley of the house of Sutton, having squandered almost his entire patrimony in profligacy and dissipation, gave his granddaughter and heiress in marriage at the age of 17 to a young man of the name of Humble Ward, son of William Ward, who, after acquiring a large fortune as goldsmith and jeweler to King Charles I., and especially to Queen Henrietta, had thrown in his lot with the Roundheads. It was in deference to the sentiments prevailing among the latter that he named his son "Humble," which is closely akin to that of "Praise-God-Barebones," and of other names of the same character of that epoch. Humble Ward, following the politic example of his worthy father, abandoned Puritanism and on the restoration sought the favor of Charles II., with such success that he was first knighted and then created Lord Ward by the crown. His wife succeeded to her grandfather as Lady Dudley in her own right, and her son by Lord Ward became on the death of his parents second Lord Ward and eleventh Lord Dudley. On the death of the fourteenth Lord Dudley, who was likewise the fifth Lord Ward, in the middle of the eighteenth century without issue, the barony of Ward passed to a cousin, who ascended like himself from Humble Ward, the jeweler's son, while the ancient barony of Dudley, which is inheritable by women, fell into abeyance, in which condition it still remains. The seventh Lord Ward was created, however, Viscount Dudley, and to these honors was subsequently added an earldom.

Fortunately, neither the present Lord Dudley nor his brothers have inherited any of the eccentricity of their father and paternal grandfather, the latter, who, in holy orders, displayed toward the end of his life such an unconquerable aversion, not merely to ecclesiastical vestments but even to ordinary clothes, that he was constantly found wandering about the country roads and lanes in the garb of Adam prior to the fall. Indeed, whenever he could manage to escape his keepers he would at once proceed to dispense with his attire, no matter what the condition of the weather or where he happened to be. His son, the late Lord Dudley, though a most gifted man, was distinguished by eccentricities of an equally strange character. One of his many odd idiosyncrasies was his conviction that his stomach and all the lower portion of his body were made of glass, which caused him to observe the utmost care in sitting down, while he displayed the most comical apprehension lest any one should bump against him and thus fracture the glass portion of his anatomy. With all that he was until the last few years of his life wonderfully clever in the management of his vast property. In matters of art and music he was not only a connoisseur, a positive genius, but also a most munificent patron, while his knowledge of precious stones was unrivaled. All his sons and his daughter, Lady Wolverton, have inherited much of the good looks of their mother, the now dowager countess of Dudley, who as one of the lovely girls of Sir Thomas Moncrieffe, was the most famous beauty of her day in England. The present Lord Dudley's wife was Miss Rachel Gurney, the daughter of Charles Gurney, and her features are familiar to all those who have seen the original painting or a reproduction of Val Prinsep's famous picture entitled "Emperor Justinian Choosing a Wife," in which she is the most notable figure.

In recording in these columns last week the death of the comte de Bechevet, son of Napoleon III. by Miss Elizabeth Howard, whom that monarch created countess of Beauregard and of Bechevet in her own right, in recognition of the assistance, pecuniary and otherwise, which she had afforded him in his efforts to secure the throne of France, I omitted to mention that after the emperor's marriage to Empress Eugénie the discarded countess became the wife of Clarnce Trelawney, who was serving in the Austrian army at that time, and who was obliged to resign his commission in consequence of the union. The latter did not turn out happily. Miss Howard had been so much accustomed to adulation while she reigned supreme over the heart of Napoleon as president of the republic and as emperor that she could not resign herself to the treatment of Clarence Trelawney, who for his part could not help letting her feel that in wedding her he had been guilty of a misalliance. Moreover, he resented her domineering disposition and her extravagant caprices, and felt keenly the ostracism which he had incurred among the people of his caste by giving his honored name to the cast off favorite of Napoleon. Before a year had passed they had parted, never to meet again, and five years after her death Clarence Trelawney married a Scotchwoman, Miss Campbell, and died six years ago, leaving several children.

Trelawney has been for near 1,000 years one of the most honored and widely known names in the west of England, especially in Devon and in Cornwall, where the family was already established at Trelawney, near Liskeard, in the days of King Edward the Confessor, according to the authority of the Doomsday book, and there Sir William Trelawney, whose baronetcy dates from the reign of King James I., keeps house today. Perhaps the best known of the Trelawneys in modern times was that Edward Trelawney who was the intimate friend of the poets Lord Byron and Shelley. He was to have accompanied Shelley and Williams on their last fatal cruise on Byron's yacht. Some sudden business detained him at Leghorn, and he watched the doomed vessel through a spyglass until it became enveloped in that fog from which it was never to emerge. He recovered the bodies of his two friends and superintended their cremation on the seashore. Subsequently he accompanied Lord Byron to Greece, and fought by his side for her war of independence, to which she owes her freedom today. In his later life Edward Trelawney sat as model for the old mariner in Sir John Millais' picture "The Northwest Passage."

ASK MORE PAY FOR PASTORS

Delegates to M. E. Conference Will Raise the Question.

MEETING TO OPEN TONIGHT.

Need of a General Increase in Salaries to Be Urged.

The most active discussion in the annual meeting of the Rock River conference which opens this evening will probably be upon the question whether ministers' salaries are sufficient for their needs. This subject has been raised in several conferences this fall and the thought has been expressed repeatedly that unless a general advance is made clergymen will be driven to other fields of endeavor in order to keep the wolf from the door.

It is not known that the pastors themselves will speak of their troubles resulting from the increased cost of living, but the discussion will be opened before the Laymen's association Thursday with the reading of a paper upon the subject by O. A. Oliver of Morrison, Ill. It is predicted that he will urge a 10 or 15 per cent increase in salaries throughout the conference.

The Laymen's association has no authority to take action in this matter, and the only result possible from its decision will be in the form of an opinion. Similarly the laymen's electoral conference, which meets on Friday to choose delegates to the general conference and to act upon constitutional questions, may take the subject up for discussion, but the only action open to them is that of recommending an expression of opinion from the general conference.

Each Church Fixes Salary.

The pastor's salary in each church is fixed by the board of stewards of the institution, and there is no general scale followed. Upon this point it is urged that a "charge" paying only $400 a year is just as exacting in its demands as one that gives its pastor an income of $4,000 a year. The least remunerative church feels that it is entitled to the best man in the conference just as much as the best paying.

"There is need of discussion upon this subject and of action as well," said Dr. D. D. Thompson, editor of the Northwestern Christian Advocate, last evening. "More than a year ago I urged in several editorials the pressing need of improvement along this line. Since then I have spoken upon the subject at several conferences and have found that the churches are glad to act in the matter if the subject is presented to them in the right light.

"In most cases that is all that is necessary, and a thorough thrashing out of the question will show the situation as it exists. People generally have a mistaken idea of the salaries paid to ministers. In spite of the little increases which have been gradual during the last few years, the minister's income and the cost of living are getting further and further apart.

Present Average $700 to $750.

"At the present time, with the highest and lowest salaries figured in, I believe that the average received by the ministers of this conference is between $700 and $750. To any intelligent person it is obvious that this is not adequate for a man with a family, no matter how economically he lives. To those receiving less than that amount the problem of making both ends meet is a desperate one. They might have managed several years ago, but it is practically impossible today.

"I believe that the estimate that living expenses have increased 30 per cent is generally accepted. Well, the increase of ministers' incomes has increased only a fraction of that.

"The salaries in almost every other class of work have been increased within recent years, but the ministers as far as round figures go have remained almost stationary. In a few individual cases where active laymen have recognized the situation the proper action has been taken, but it is time that the necessity of it should be acknowledged in every church."

Delegates to General Conference.

Interest in this issue will not detract from that felt in the election of delegates to the general conference to be held in Baltimore next May. There is no lack of timber for the fourteen places, equally divided between ministerial and lay representatives, to which the Rock River conference is entitled. Prominent among the men named as possible delegates is Dr. William A. Quayle, pastor of St. James' church, where the conference will be held, who is widely urged as a candidate for a bishopric.

Among the laymen who may be chosen as delegates are Dr. D. D. Thompson, Perley Lowe, J. M. Kittleman, and N. W. Harris. Mr. Harris is to give a reception to the delegates of the conference in his home Friday evening.

A change to be made among the presiding elders is the transfer of the Rev. Samuel Earngey, who has served out his term of six years as head of the Rockford district. Two out of town ministers have been suggested for the pulpit of the Evanston Emmanuel church, vacated by the Rev. Ferdinand S. Rockwell, who is organizing the Sheridan Park church. They are the Rev. J. Hastie Odders of the Richard Street church, Joliet, and the Rev. E. L. Eaton of the western Wisconsin conference.

The proposed constitutional change providing for the appointment of bishops for races, language, and foreign missions, it is expected, will be voted down, the fate is already has met at twenty-one out of thirty conferences.

NEW PLAN FOR UNION TRACTION

Suggestion Made That Owners of Each Issue of Bonds Appoint Separate Committees.

A new plan to secure the consent of the bondholders in the Union Traction system to some plan of reorganization will be presented to the representatives of the various trustee banks at a meeting in the Illinois Trust and Savings bank at 2 o'clock today. It will propose that the trustee for each issue of bonds call a meeting of the owners of that issue, and ask them to name a committee of bondholders to take care of their particular interests. Then each of these committees would name a member of a general committee to have charge of the entire situation.

SEEK TO OUST TOLEDO'S MAYOR

Reformer Planning to Complain That Whitlock Has Failed to Enforce Laws Against Vice.

Toledo, O., Sept. 30.—[Special.]—A sensation was sprung in political circles here today, when it leaked out that an effort is to be made to oust Mayor Whitlock. The Rev. E. D. Robertson, pastor of the East Side Presbyterian church, who has been lecturing against vice that exists here, and others interested in clean government in Toledo are planning to file a complaint against him with Gov. Harris. The grounds for the impeachment proceedings will be the failure of Mayor Whitlock to regard his oath of office in enforcing the laws.

BIG TRACT FOR NEGRO COLONIES

Gov. Comer of Alabama Sells Plantations of 18,000 Acres to Representative of Booker Washington.

Birmingham, Ala., Sept. 30.—Gov. Comer has sold his plantations in Barbour and Bullock counties, consisting of 18,000 acres, to Internal Revenue Collector O. F. Thompson of the Alabama district for $162,000, who it is understood, is acting for Booker T. Washington. It is said to be Washington's intention to establish colonies of negroes on the land, nearly all of which is under a high state of cultivation.

Fallitme.

Wagons rumbling on the road,
Apples—what a rosy load!
Do not sigh for summer dead—
Hallelulia Town's ahead!
—Atlanta Constitution.

NEWS OF THE THEATERS

MLLE. MODISTE.

A Light Opera in Two Acts.
BY
HENRY BLOSSOM and VICTOR HERBERT.

Presented at the Illinois Theater, Chicago, by Fritzi Scheff and Her Company, Sept. 30, 1907. The Cast:

Henri de Bouvray, Comte de St. Mar	William Pruette
Capt. Etienne de Bouvray	Robert Michaelis
Hiram Bent	Claude Gillingwater
Gaston	Leo Mars
Lieut. Rene La Motte	Howard Chambers
Mme. Cecile	Josephine Bartlett
Fanchette	Grace Delmar
Nanette	Blanche Morrison
Marie Louise de Bouvray	Carlyn Strelitz
Mrs. Hiram Bent	Bertha Holly
Fifi	Fritzi Scheff

"Mlle. Modiste," the best light opera at present on the American stage, returned to the Illinois last evening, and, although it was the third time in as many seasons that the charming work has been given here, an audience that filled the theater was in attendance, and received everybody and everything with acclaim. "Mlle. Modiste" is a work for which to be thankful. We have so much of musical comedy that is absolutely nil as regards book, so trivial in respect to music, and so unmistakably built merely to pander to the public's love for showy costumes, for liberal display of the feminine figure, and for horseplay by comedians and strenuous chorus girls that it is a joy to come again into the presence of a light opera the book of which is a complete, compact, and neatly made comedy, the music of which is of the best of its kind, and whose whole performance is characterized by respectability, cleanness, and something approaching the logical and rational.

"Mlle. Modiste" proves that in Mr. Blossom America has a librettist who if he continues as he has begun will rank with the greatest in that line of work, and it also shows the superiority as musician and creative composer of Victor Herbert over all the other men who at present are writing light opera music in this country. The text is ideal, and not a single number of the Herbert score could be spared without marring the performance and detracting from the enjoyment afforded.

The performance last evening was of the same uniform and high excellence which distinguished those given during each of the previous engagements. Mme. Scheff was accorded especially cordial greeting when she first appeared, for the majority of the auditors present knew how far into shadowland she passed during her serious illness last season, and the gladness at her recovery and her being preserved to us gave extra warmth and sincerity to the welcome. She returns the same "Fritzi" she ever has been—petite, chic, elegant and captivating. She is a little more slender than before, and there is just a trace of thinness in the face, which makes her expression a wee bit pensive—that is, until she smiles. Then she is roguish and bright as ever, and the charm she always has exerted is fully potent.

Her voice responds to her demands upon it and is clear and exact as before. She sings all her numbers with finish and the customary taste, and despite the three seasons of repetition seems able to put life and interest into her interpretations. She has new costumes this season and they are exquisite in design and color combination.

The company remains unchanged since last year. Mr. Pruette is the gouty count and scores just as heavily with his "I Want What I Want When I Want It" as he always has done. Mr. Gillingwater, a shade fleshier in face and form, is still an ideal interpreter of the character of the good natured, liberal American who helps Mlle. Modiste to fame; Mr. Mars plays the artist Gaston in the same faultless and inimitable manner which has delighted ever since he first appeared in the part; Robert Michaelis makes an effective Etienne; Howard Chamber, with his fine bass voice smoother and under better control than it was last season, sings his one solo tellingly; Miss Bartlett in a new finely Marcel-waved wig and a handsome new gown makes Mme. Cecile a character wholly satisfactory to the onlooker; Bertha Holly wins the usual encores for the "Culture Club" song; and Miss Delmar and Miss Morrison sing the melodious duet in the opening scene as effectively as of yore. Chorus, orchestra, and staging are all as they should be and last night everybody went home smiling and happy.

The annual performances for the benefit of the Policemen's Benevolent association began last evening at the Auditorium, where they will be continued for the next two weeks. The great theater was filled completely, and the presentation of the Pixley and Luders musical comedy, "The Grand Mogul," was received with every evidence of delight by the vast audience.

Frank Moulan has the stellar rôle of G. Washington Barker, the ex-circus man who has to endure all the joys and the troubles incident to being the ruler of the Island of Inde. Seen for a short time last evening, he was found to be the same capable funmaker Chicago has often commended. His singing of a duet with Miss Berri disclosed the fact that his voice has known no startling or disconcerting increase in volume, but it still is sufficient to enable him to talk his vocal numbers effectively. His face is as mobile, his legs as agile, and his handling of trailing costume as skillfully amusing as of yore.

Miss Berri was heard to be singing in decidedly satisfactory style, and is imposing and handsome in appearance. Clara Belle Jerome is the Dolly of the cast, A. S. Brown the Lumbago, Sarony Lambert the Prof. Muggs, John Dunsmore the grand mogul, George Moore the Newton, J. R. Williams the Jack Marlin, Edith St. Clair the Lola, and Mary Jonson the Fuzzy Wudge.

An article of protest was issued by Lyman B. Glover yesterday in the name of the Kohl & Castle vaudeville interests in Chicago. It is in reply to the pronouncement made on Sunday by A. L. Erlanger concerning the introduction of "advanced vaudeville" in this fair city of ours. Mr. Erlanger, it will be remembered, informed us that we had been in the "kindergarten of vaudeville" until he and his partners arrived on the scene, and that now we are to be "graduated to the high school grade." Mr. Glover takes exception to this reflection upon all that has been accomplished here in the past by the vaudeville houses he represents, and indulges in some vigorous declarations concerning all that Mr. Erlanger says, promises, and intends to do.

Without intending or desiring to take any side in the controversy the assurance may be given to both Mr. Glover and Mr. Erlanger that the Chicago public knows pretty well what it has had and will be able to judge fairly accurately as to what is offered it in the future. It knows that the general average of the vaudeville offerings in the past has been good, and that the purveyors of that form of entertainment have been neither niggardly nor unenterprising. It may be that what we have had during all these years has been of a quality which will seem like "kindergarten vaudeville" as compared with the wonders the newcomers promise. But it will be well for these same newcomers to remember that Chicago is in fairly close proximity to Missouri, and that its amusement seekers have acquired some of the admirable attributes of their neighbors. A mere proclamation from Gotham does not wholly convince—we have to be shown.

The pleasant announcement was made yesterday that Eleanor Robson will come to the Grand opera house Dec. 9 for a four weeks' engagement, and will be seen in "Salomy Jane," the comedy in which she has scored such pronounced success. "The Red Mill" will remain until Nov. 2. Robert Mantell then will come for three weeks in repertory, Mme. Kalisch will follow for two weeks in the new poetic tragedy, "Sappho and Phaon," and then will begin Miss Robson's engagement.

W. L. Hubbard.

Matter for Wonder.

"Tomorrow," announced 5 year old Sidney proudly to his kindergarten teacher, "is my birthday."

"Why," returned she, "it is mine, too."

The boy's face clouded with perplexity, and, after a brief silence, he exclaimed: "How did you get so much bigger'n me?"—Lippincott's.

STORIES OF THE HIGHWAYS AND BYWAYS OF WASHINGTON.

BY JOHN CALLAN O'LAUGHLIN.

SENATOR KNOX of Pennsylvania resembles the little god of love so closely that he is known in Washington as the Cupid of the senate. He has a cherubic countenance, round, smooth shaven and rosy, is short, though well proportioned, and always is dressed in the most becoming and well cut clothes. In character Senator Knox does not, however, personify the trifling, mischievous imp with the bow and arrow. Unquestionably he is the ablest lawyer in the senate, now that Senator Spooner has retired to private life, and it is toward him his colleagues look when they are making a legal argument.

How Knox Got Bigger Fee than Harrison.

Knox does things quietly and easily, but none the less effectively. He never seems to be flustered. Above all, it is recognized that he is absolutely square and just.

Some years ago ex-President Harrison called upon him in his Pittsburg office.

"I have been requested to ask you to serve as my associate in some Cincinnati street railway cases," said Gen. Harrison, "and I hope you will accept."

Knox signified his willingness to do so, and suggested that they pool fees and divide equally.

"No," responded Harrison, "I will take my fee and you get yours."

After the litigation was ended Harrison called again on Knox.

"Well," he said in a satisfied way, "I did pretty well in that case. I received a check for $25,000."

"Is that all?" quietly asked Knox. "I received $100,000. If you had pooled, as I originally suggested, general, you would have gotten $62,500."

Sometimes it pays to place trust in other folks' honesty.

When Postmaster Campbell of Chicago was in Washington a few days ago he waxed enthusiastic over the splendid organization of the postal service.

Chicago's Postmaster Lauds Postal Service.

"It is utterly impossible," he said, "for a letter properly addressed to go astray. A man who says he has writen to you, and you have not received the letter, is guilty of either a lapse of memory or an untruth. Even letters which lack complete addresses are delivered.

"Smoke Inspector Bird was telling me a few days ago that when his wife was at Rochester, N. Y., this last summer she wrote him a letter and addressed it to him at Fifty-eighth street and Washington avenue. She omitted to add Chicago. The clerk at Rochester who picked up the letter knew there were only two cities in the country which had Fifty-eighth streets. He could not remember any Washington avenue in New York, so he forwarded the missive to Chicago."

The letter that never came was never written.

There is the daughter of a famous diplomat in Washington who recalls the Countess Cassini, daughter of the former Russian ambassador, in her superb disregard of money. She thinks nothing of visiting the shops and purchasing articles of feminine adornment whether she needs them or not and no matter what their cost may be. When the Countess Cassini was here she was noted for the number of hats she possessed. One winter she had as many as eighty-five, and her maid was almost distracted choosing the one her mistress should wear with each costume. In spite of this formidable array of millinery, whenever the countess visited New York she would rush around to the various shops and buy hats.

Fewer Hats for Envoy's Daughter?

On one occasion she ordered about a dozen, ranging in price from $25 to $100 each. Count Cassini, her father, did not object to his daughter having a dozen hats in her wardrobe, but he did not propose to permit her to swell the mountain of bandboxes in Washington by such a large addition as the countess was preparing to make. Therefore he directed the bellboys to take back to the shops all the bandboxes that had arrived, and soon there was a procession of messengers coming and messengers going, all laden with toques, picture hats, etc.

Just what the countess said when she learned of the ambassador's action never has been revealed, but it is a fact that after that experience she consulted with her father as to what millinery purchases she should make. The same treatment is likely to be accorded to the young woman who is so heavily patronizing the shops in Washington.

It's a wise head that knows its own hat at 2 a. m.

Popular as Wu Ting-fang is throughout the country, the authorities in Washington do not hail with unmixed delight his return as minister of China. Wu could not have staid fourteen hours in a European

NEWS OF THE SOCIETY WORLD

Mr. W. Edwin Stanley Chooses Attendants for His Wedding.

CEREMONY TO BE ON OCT. 8.

Several Entertainments Announced for Miss Marjorie Whiting.

Mr. W. Edwin Stanley has chosen a party of Chicago men to attend him on the occasion of his marriage to Miss Helen Louise Cooper on the evening of Tuesday, Oct. 8, at the church of St. John the Evangelist in St. Paul. Mr. James D. Erskine is to be Mr. Stanley's best man and the ushers will be Mr. Albert Erskine, Mr. Frank Hibbard of Lake Forest, Mr. Garrard Winston, Mr. Preston Gibson, Mr. Redmond Stephens, and Mr. Dudley Rutter, the last Mr. Stanley's brother-in-law. Miss Cooper will have Miss Winifred Holbert of St. Paul for her maid of honor and Miss Alice Forrest of St. Paul and Miss Delaney of Hannibal, Minn., will attend as bridemaids.

Mrs. C. V. Kasson, 148 Astor street, has issued invitations for a kitchen shower for the afternoon of Oct. 9 in honor of Miss Marjorie Whiting, a bride of the month. Mrs. F. A. Luce, 472 Elm street, will give a luncheon for Miss Whiting Monday, Oct. 21, the day preceding the wedding of Miss Whiting and Mr. Young, and that evening Mrs. Charles H. Conover, whose daughter, Miss Elinor Conover, is to be maid of honor at the marriage service, will give a dinner to the bridal party at her home, 500 North State street.

Mr. and Mrs. William F. Burrows, 4847 Woodlawn avenue, announce the engagement of their daughter, Miss Marjorie Burrows, to Mr. John C. Pitcher of Chicago.

Mrs. C. H. Jones, 175 Fiftieth street, will give a plate shower Thursday afternoon for Miss Helen Thorne and her bridemaids.

Mrs. J. L. Cochran, 591 North State street, has returned from Mackinac, where she spent the summer.

Mrs. L. W. Bodman has returned from Winnetka and opened her home at 589 North State street.

Mrs. A. J. Earling and Mrs. Lawrance Fitch will close their summer home, "Brae Head," Oconomowoc, Wis., this week and return to the city for the winter.

Mr. and Mrs. Redmond D. Stephens will leave one week from Saturday to attend the wedding of Mrs. Stephens' brother, Mr. Robert C. Rain, and Miss Mabel Wrightson, which is to be celebrated Oct. 24 at Ockenden hall, Cuckfield, Sussex, England.

Mrs. G. W. Matthews, who, accompanied by her daughter, has spent the summer with her father, Mr. D. F. Crilly, at Green Lake, Mich., returned to her home at 3824 Michigan avenue yesterday. Mrs. Rush Butler and children, who had been at the family summer home also, returned last week.

Dr. and Mrs. E. Fletcher Ingals have returned from the Adirondacks, where they have been camping with their daughter, Mrs. C. L. Fisher.

The marriage of Miss Jane Constance Dale, daughter of Mr. John T. Dale of Winnetka, to Mr. William Whitman Powers, son of Mr. M. J. Powers of Glencoe, took place last night at the family residence. Miss Ruth Dale and Mr. Charles H. Brackebush were the only attendants.

BERTHA POOLE BRIDE A MONTH.

Becomes Known That She Was Married to Walter Weyle Early in September.

The announcement, made yesterday, that the marriage of Miss Bertha Poole, daughter of Mr. Abram Poole, 89 Lincoln Park boulevard, to Mr. Walter Weyl of New York, had taken place early in September, occasioned surprise.

The betrothal of Miss Poole to Mr. Weyl was announced last summer, the statement being made at the time that the wedding would take place in the fall. Society, generally, accepted this announcement as meaning the usual society wedding. Instead the service was performed quietly at the summer home of the bride's father.

"There is no truth in the report that the wedding was a 'secret affair,'" said Ralph Poole, brother of the bride, yesterday. "Nor is there truth in the statement that our family objected to the marriage."

JAP-A-LAC

A HIGH GRADE VARNISH AND STAIN COMBINED

If your chandeliers are tarnished, you can make them look like new, with a small can of JAP-A-LAC. Use either GOLD, ALUMINUM or DEAD BLACK, whichever color is best suited to the surroundings.

SIXTEEN BEAUTIFUL COLORS. SIZES FROM ¼ PINT TO 1 GALLON

FOR SALE BY ALL FIRST CLASS PAINT, HARDWARE AND DRUG DEALERS. REFUSE — SUBSTITUTES.

AMUSEMENTS

THE OPENING OF THE AUDITORIUM

BIG SUNDAY, OCTOBER 13

Big Advanced Vaudeville comes to town, headed by

VESTA VICTORIA,

the highest paid vaudeville artist in the world. She is the greatest of all character comediennes, and has become nationally famous with her songs "Waiting at the Church" and "Poor John." She has in her present repertoire several songs superior to those that have made her famous, entitled "Goo-Goo" and "Ma, Don't Get Married Any More." She is now playing at the New York Theater to the largest audiences ever known in vaudeville anywhere in the world. In addition, there will be 11 other great big acts.

Klaw & Erlanger will have only the highest salaried artists, and give them to the public at the lowest prices.

Daily matinees, 15c to 25c, no higher.
Nightly (including Sundays) 15c to 50c, no higher.

GRAND OPERA HOUSE
MATINEE WEDNESDAY
Montgomery and Stone in
THE RED MILL

MAGNIFICENT AUDITORIUM
THE GRAND MOGUL
FRANK MOULAN and Original Cast.
Benefit Policemen's Benefit Association.

For Each Woman, According to Her Needs.

Begin Christmas Presents.

Save the recipes given in THE TRIBUNE and make Christmas cook books. A novel idea is to make little booklets containing recipes for some particular thing, such as salads, soups, or desserts. Take sheets of heavy white paper any size desired, and on these print, write, or typewrite the recipes. Make the outside cover of stiff cardboard, decorated in some suitable manner, and fasten all together by ribbon bow in corner or corners like a book. Those who neither can paint nor use a pen for sketching ofttimes may find a substitute by using colored plates of dainty dishes given in magazines. Cut out the pictures and paste on covering with some appropriate lettering: Salads, "Stuff that dreams are made of"; sandwiches, "A crust of bread and liberty."—Horace.

MRS. W. A. NUNLIST.

Make Poultry Sanitary.

Put sulphur in setting hens' nests. Also scatter it around chicken houses and in bird cages. It will destroy chicken lice.

E. S. GOLDSMITH.

Butter Removes Paint.

Fresh paint on the children's dresses may be taken out by applying all the butter the spots will hold. Leave on for several hours, then wash in warm suds.

MRS. H. T. OSBORNE.

For Burning Oil.

If oil or gas takes fire, do not throw on water, but use flour or cornmeal.

LAURA A. TURNBACH.

Mock Cherry Pie.

Line a pie tin with a rich crust. Chop or cut in two with the scissors, two cups of cranberries, and one cup of seedless raisins, cut if too large; cup and a half of sugar and one cup of water, two large teaspoonfuls of vanilla and two large tablespoonfuls of flour. Put part of sugar and flour in the bottom crust, add cranberries, and raisins well mixed, then the remainder of the flour and sugar, and dot with pieces of butter; pour water and vanilla over all and put upper crust on quickly and bake for half or three-quarters of an hour in a moderate oven. Binding a piece of white tape or cloth around the edge of any fruit pie so that part of it comes above the top of the crust will prevent its running over.

H. P. B.

Cake Wisdom.

When making pound or loaf cake, remember that the longer you beat them the finer will be the grain of your cake.

When making sponge cake do not beat, simply fold in the mixture, for if you beat sponge cake it makes it coarse and tough.

MRS. LARKINS.

Canned String Beans.

When string beans are plentiful take an earthen jar, put a layer of beans, then a layer of salt, and repeat until the jar is about filled, adding salt last; then place a plate over all, with a heavy weight on top. If the beans and salt do not make enough moisture add a little water. Beans fixed in this way will keep all winter and can be cooked like fresh beans.

E. GLADYS WILLIAMS.

The Weavers

Messrs. Harper & Brothers take pleasure in announcing the publication in book form of Gilbert Parker's great new novel "THE WEAVERS."

THE BOOK

The appearance of this romance as a serial in *Harper's Magazine* seems to have so interested the reading public that they have compelled the printing before publication of more books than were ever similarly issued under the imprint of HARPER & BROTHERS.

THE REASON

The story is one of terrific force. In the realm of adventure strife has a purpose, love is noble and victory falls to those who fight the good fight. The lives of a man and woman cross and intermingle and the threads woven by fate finally achieve a result at once satisfying and complete.

THE KEYNOTE

The author's foreword sounds the note:

"Ye are all weavers, and Allah the Merciful, does he not watch beside the loom?"

THE WAY OF A MAN

By EMERSON HOUGH

Published To-day

A new novel by the author of "The Mississippi Bubble."

The Way of a Man is a great, strong, stirring, masterful romance of American life in the early sixties. The man is John Cowles, of Virginia, and the story tells of how he left the beautiful valley of the Blue Ridge and journeyed into the far western country where many strange adventures befell him; where he met and loved a maiden fair as the dawn, of how his "soul was tried" and how he kept his honor bright even unto the end, thereby winning *the great reward*. Love, romance and adventure are paramount in this wonderful story. Illustrated by G. Wright. Cloth, decorative. Price $1.50.

The Outing Publishing Company
NEW YORK

The RADICAL

A NOVEL OF WASHINGTON POLITICAL LIFE.

BY

I. K. Friedman,

Author of "By Bread Alone," etc.

The story of a strenuous young politician whose career is saved by a woman's devotion and wit from a ridiculous defeat at the hands of entrenched corruption.

D. Appleton & Co., Publishers, N.Y.

AMUSEMENTS

GREAT NORTHERN | BARGAIN MATINEE TOMORROW | Mats. Sun. Wed. Sat.

When Hogan Laughs the World Laughs.

ERNEST HOGAN in THE OYSTER MAN

Next Week—THE BURGOMASTER.

AMUSEMENTS.

WHITNEY Van Buren St., Bet. Mich. & Wabash Avs.

THE MUSICAL WINNER! 27TH WEEK

A KNIGHT FOR A DAY JOHN SLAVIN MABEL HITE

800 MATINEE.

Oriental Rugs at Wrecking Prices

THE CHICAGO HOUSE WRECKING COMPANY offers thousands of GENUINE ORIENTAL RUGS, consisting of

Royal Kermanshahs, Antique Kurdistans, Royal Khivas, Rare Persians, Beautiful Kelims,
Elegant Cashmeres, Royal Kazaks, Rich, Silky Beloochistans, Kermans, Sarouks and Sennas, Sherivans and Daghistans.

Choice Lot of HALL RUNNERS—Camel's Hair, Kurdistans, Kazaks, Etc.

Sale Takes Place Today, October 1st

AND WILL CONTINUE EVERY DAY this month, or until each and every Rug has been disposed of. This is positively the greatest Rug Sale ever held in America. Our wonderful display of thousands of Oriental Masterpieces eclipses everything that has ever been attempted by the largest Oriental Rug Importers. You will find a matchless selection to choose from.

The Prices Are Astonishingly Low

Our business consists in the purchase of brand new stocks of general merchandise from

Sheriffs' and Receivers' Sales

We buy outright millions of dollars' worth of the world's best products at various forced sales. The daily papers tell their stories of commercial disasters—

Business Failures—Underwriters' Sales—Marine Wrecks

The Chicago House Wrecking Company is the natural clearing house for all merchandise from these sources. Our buyers reach every part of the globe. Ours is a quick merchandising proposition. We have the goods today and tomorrow they are gone.

A Veritable Furniture Exposition

In connection with our display of Oriental Rugs, we will have on exhibition the handsomest, costliest and most artistic line of exclusive Parlor, Library, Dining and Bedroom Furnishings ever shown. Suits and odd pieces in solid mahogany, quarter sawed oak, etc., upholstered in genuine imported sterling leather, silk damasks, verona velours, silk panne plush. Products of the World's Famous Shops are represented here.

We Offer You the Opportunity of Saving 50% or More

A force of courteous salesmen will be on hand to conduct you through our plant and explain the interesting features. The public is cordially invited to visit us. Our plant is the greatest of commercial wonders, *The World's Bargain Center*

We Are Easily Accessible From Every Part of the City

Our mammoth display rooms and warehouses—covering thirty-seven acres of ground—are conveniently located on 35th Street between Halsted Street and Ashland Avenue. Only thirty minutes' ride from the center of the city. Transfer west at 35th Street from all north or south lines including the S. S. Elevated. All 35th Street cars stop at our main entrance.

CHICAGO HOUSE WRECKING CO.

35th and Iron Streets. 30 Phones—all "Yards 1900"

NOTE—For the convenience of visitors, luncheon will be served without charge.

Marshall Field & Company.

Announce the Following Important October Sales:

Women's High-Grade Kid Gloves.
40th Semi-Annual Sale.

Women's Colored Silk Petticoats.
Annual October Sale.

Box Sale of Fast Black Hosiery.
SEMI-ANNUAL SALE—SPECIAL PRICES IN BOXES OF SIX PAIR FOR MEN, WOMEN AND CHILDREN.

AMUSEMENTS.

White City

ARE WE DOWNHEARTED? NO!!

Our 100,000 Electric Lights temper the atmosphere quite agreeably these chilly evenings. You would be very uncomfortable at any other out-of-door place.

IF IT'S COOL WE HAVE

CREATORE and his BAND

PLAY IN THE CASINO WHERE SEATS ARE FREE—WE HAVE INDOORS THE GREAT "TOYLAND" MATINEES DAILY.

10c—GATE ADMISSION—10c

COLONIAL THEATRE BEAUTIFUL

Every Night. Mats. Wed. and Sat. 50c to $1.50

Jubilee Anniversary Performance Tonight—Colonial Theater's THIRD BIRTHDAY! Speeches! Special Features! Everybody Happy!

COHAN and HARRIS Present VICTOR MOORE in Geo. M. Cohan's Musical Play

THE TALK OF NEW YORK

ILLINOIS EVENINGS 8:15 MAT. SATURDAY ONLY

CHARLES DILLINGHAM Presents

FRITZI SCHEFF In the Best of All American Comic Operas

Mlle. Modiste

REMEMBER THIS AND NEXT WEEK ONLY AND AT REGULAR PRICES.

RAVINIA THEATER

Donald Robertson Company of Players

LAST WEEK

TONIGHT—"THE TRIUMPH OF YOUTH."

AMUSEMENTS.

Every Ev'ng STUDEBAKER Sunday Too

POP. MAT. WED. 25c to $1

A Live One—A Hurrah Opening

LISTEN TO THE NOISE

WILL T HODGE

in the Satirical Comedy by Booth Tarkington and Harry Leon Wilson

THE MAN FROM HOME

"One of the best comedy organisations now adorning the American stage."—Record-Herald.

"A play such as Mansfield would have been proud to play."—Examiner.

"Success indubitable—company excellent."—Tribune.

"Mr. Hodge, one of the best actors this country ever produced, made an enormous hit."—Daily News.

"Had dear old 'Jim' Herne seen Will Hodge, he would have been proud of him."—Inter-Ocean.

"Is bright, clean, well written and deserves success."—Journal.

"No wonder the audience whooped, the play was a great success."—Post.

"Most appealing of recent dramatic offerings. Is going to be highly popular."—American.

PEKIN STATE AND 27TH STS

HOUSE OF MIRTH—NOW PLAYING—MUSICAL WHIRLWIND—ISLE OF PINES! IT'S THERE!

AMUSEMENTS.

POWERS' MATINEE TOMORROW PRICES, $1.50 to 50c.

Charles Frohman presents Henry Arthur Jones' play

THE HYPOCRITES

"Last week in which to see one of the best modern plays the season is likely to bring. It is interesting and it is thoughtful."—Excerpt from Playgoers' True Friend, Record-Herald.

NEXT WEEK—Sale Thursday—Mail Orders Now

LILLIAN RUSSELL

In Her Latest Play—"WILDFIRE."

McVICKER'S Litt & Dingwall, Lessees.

LAST WEEK—MATINEE TOMORROW.

BLANCHE WALSH

In the New Clyde Fitch Play,

THE STRAIGHT ROAD

NEXT SUNDAY, FOR ONE WEEK

LEW DOCKSTADER and His Great Minstrels.

SEATS READY THURSDAY.

LA SALLE THEATER | Mats., Sun., Tues., Thurs., Sat.

"Production above anything offered at the La Salle."—TRIBUNE.

The GIRL QUESTION?

BUSH TEMPLE—Phone North 560.

ADELAIDE KEIM—In ..."BECAUSE SHE LOVED HIM SO."

Mats. Wed. Sat. and Sun.

OCT. 7—THE ADVENTURE OF LADY URSULA.

TROCADERO Chicago's Leading Burlesque House

BATCHELLER'S BOSTON BELLES CO. MAT. DAILY

EDGAR BIXLEY & COMPANY OF 40 PEOPLE.

ACADEMY MAT. MON., WED., SAT., SUN. 2c.

THE 4 CORNERS OF THE EARTH

NEXT—A FIGHTING CHANCE.

AMUSEMENTS.

Riverview

Recess Boul., Western, Belmont & Clybourn Avs.

WHAT WE SAID GOES

That all we need in this—our last week—is just a bit of GOOD WEATHER and the public comes in droves.

OUR SUNDAY CROWDS—AND LAST NIGHT'S—ALMOST PARALYZED US, THEY WERE SO BIG

THIS IS SOMETHING SPECIAL

When we close SUNDAY, OCT. 6, our SKATING RINK

The biggest and best in the world, will Keep Open All Winter

COME OUT COME OUT

GARRICK TONIGHT AT 8. THURS. AND SAT. MATS. AT 2

LAST WEEK

TONIGHT AND ALL WEEK

MR. SOTHERN

Presenting IF I WERE KING

Extra Matinee Thursday at 2.

BEGINNING SUNDAY, OCT. 6

EDDIE FOY in the Massive English Musical Comedy Entertainment

THE ORCHID

With TRIXIE FRIGANZA and Eighty Others, including LA PETITE ADELAIDE, the World's Greatest Dancer.

MAJESTIC CONTINUOUS VAUDEVILLE.

25—Gennaro's Band—25.
McMahon's Pullman Maids.
4—Golden Graces—4.
"The" Quartette.
Lillian Ashley
Charley Crenyon.
Scott Brothers.
The Kinodrome.

Robert Hilliard & Co.
Jack Norworth.
The Four Baltus.
Willa Holt Wakefield.
Lockes, Russell & Locke.
LaVarre & Co.
Salisbury Trio.
Marden & Marden.

Prices: 15-25-50-75c. Phone Central 6480.

HAYMARKET CONTINUOUS VAUDEVILLE.

Wm. Courtleigh & Co.
Jack Wilson & Co.
2—Abdallah Brothers—2.
Daisy Dumont.
Bernice Howard & Co.
Wava Cummings.
Harry Steffey & Co.
The Kinodrome.

Col. Bordeverry & Co.
Mr. & Mrs. Frederick Voelkers.
Hertha & Dancer.
Bert & Bertha Grant.
Eldridge.
Joe Carroll.
Alvarez Trio.
Madison Brothers.

Prices: 10-15-25-35-50c. Phone Monroe 2206.

CHICAGO OPERA HOUSE CONTINUOUS VAUDEVILLE.

Flo Irwin & Co.
Young & DeVole.
Elmer Tenley.
George Wilson.
Avery & Pearl.
Florence Clifford & Co.
Edna Shepperd.
The Kinodrome.

Viola Gillette.
George MacFarlane.
2—Sisters Urma—2.
Bell Hathaway's Monkeys.
Esmeralda.
Edwin George.
Collins Sisters.
DeCamo's Dog.

Prices: 10-15-25-35-50c. Phone Main 3330.

OLYMPIC CONTINUOUS VAUDEVILLE.

Jane Courthope & Co.
4—International Comiques—4.
Anita Bartlett.
Lamont & Millihan.
Harry Webb.
Clark & Duncan.
Hilliard Sauter & Co.
The Kinodrome.

Marnie Osborne & Co.
4—Otto Brothers—4.
Laurent.
Mabel Gage & Boy.
The DeCamos.
Frederick Melder.
Keating & McGauley.
Morrison Sisters.

Prices: 10-15-25-35-50c. Phone Main 3417.

BASEBALL TODAY
CHICAGO
WORLD'S RECORD BREAKERS
vs. NEW YORK
WEST SIDE—3:30
White Sox Score Posted Daily.

COLLEGE THEATER Webster and Sheffield Aves.

Starting Monday Evening, September 30th.

THE NEW DOMINION

Mats. Wed. Thur. and Sat. NO SUNDAY PERFORMANCES. Next Week—"Old Heidelberg."

HEAVY LOAD PUT IN MAYOR'S CHAIR

Ald. Kruger, Weighing 400 Pounds, Presides Eight Minutes at Council Meeting.

THEN THE SESSION ENDS.

Finance Chairman Tells How Grosser Got $100 for His Vacation Expense.

Ald. Herman F. Kruger of the Fifteenth ward presided over the city council last evening for eight minutes. He would have done so longer had the other aldermen allowed it. But he was deposed almost as quickly as he was promoted. So his brief reign must go into history as that of the biggest man who ever sat in the mayor's chair. He weighs about 400 pounds.

The council was in a jesting mood when it made its selection of a presiding officer, Mayor Busse being at Springfield. When Ald. Brennan moved that "Ald. Kruger take the chair" and Ald. Maypole seconded the motion the applause was tumultuous.

Kruger Appreciates the Honor.

But if other aldermen thought it was funny, Ald. Kruger did not. He grabbed the gavel as if it had been a meat chopper and announced:

"I appreciate the honor you have conferred upon me, and will do my duty by every one of you. I will play no favorites. Proceed with the business of the meeting."

"I move we adjourn," put in Ald. Maypole.

The presiding officer looked reproachfully at the alderman who had the moment before seconded the motion for his election, but took no notice of him.

"Proceed with the business, Mr. Clerk," he repeated.

Roll Call Badly Mixed.

"There is a motion in to adjourn!" cried Ald. Snow. "I repeat that motion."

"Well, call the roll," said Ald. Kruger, disgustedly.

That roll call was badly mixed up. When it was finished a dozen aldermen asked to have their votes changed. A verification of the roll call showed 30 for adjournment to 27 against, but Ald. Kruger was not yet ready to quit.

"The vote is 30 ayes and 27 noes," he announced. "The motion to adjourn is lost. Proceed with the business."

An earnest protest went up from the aldermen, who were afraid the council would make itself ridiculous, and Ald. Kruger was brought to see that 30 to 27 was enough to pass an adjournment motion.

Dispute Over Grosser's Claim.

When Hugo Grosser, city statistician, returned to the city hall yesterday the first thing he did was to get Chairman Bennett of the finance committee into trouble. He explained he simply had gone to the Jamestown exposition on his annual vacation. He never had thought of such a thing as posing as the representative of Chicago at the League of American Municipalities.

"Then how did you get the $100 from the city for expenses?" was asked.

"Ald. Bennett gave it to me," replied Grosser. "I told him I was going to attend the league meeting on my vacation trip. I had been to three meetings and always had my expenses paid and asked if it could be done again.

"He telephoned the controller to give me $100 and when I went into the office I got it. I never told Ald. Bennett I was going to Jamestown as the representative of the city. It was simply my vacation trip."

Ald. Bennett's story did not exactly agree with Grosser's explanation.

"Of course, he got the money on the representation that he was going as the city's representative," said the chairman of the finance committee. "I supposed, of course, he had been sent to Jamestown on official business."

The voucher in the controller's office also shows the money was to be spent on city business.

Asked as to how he had come to take his vacation without the consent of his superior officer, Grosser said:

"I can explain that to the mayor when I see him."

Asks for Immunity Bath.

Walter Stedman, the clerk in the water office accused of pernicious political activity during the recent city election, made a plea for an immunity bath when his case was called by the civil service commission. He pleaded guilty, but set up in defense that his testimony had served also to convict former Supt. H. O. Nourse, and he should be let off in consequence.

The commissioners, however, could not be brought to understand how the statutes of the United States governed their proceedings.

The case of Frank Dvorak, chief clerk in the office, also was taken up. Dvorak was accused of rebating a water tax after the time had expired and of favoring his son on the time books. The first Dvorak explained by saying the notice of the excess water tax had not been sent out in time, and so an exception to the rule had been allowed.

Chairman Bennett of the finance committee claims the city will end the year with a surplus of $2,000,000, instead of the usual deficit. This is understood, however, to take in the $1,500,000 now in the sinking funds and which must remain intact for the payment of bonds when due.

He estimates also that the city's ability to issue bonds will be increased by the larger assessment so that it may be possible next year to set aside $1,000,000 for a new city hall as well as provide the bridges and sewers which are urgently needed.

COLLEGES OF AGRICULTURE INTERESTED IN CORN SHOW.

Fourteen of Them Will Send Students to the Exposition Which Opens Here Next Saturday.

Between 400 and 500 students from the agricultural colleges of fourteen states will attend the national corn exposition, to be held for two weeks at the Coliseum, beginning next Saturday.

"These students," said General Manager C. A. Shamel of the exposition, who was himself graduated from an agricultural college, "are among the more serious minded of our college boys. They go to college to learn scientific farming and not to have a good time. They go back home and organize farmers' institutes and drainage boards."

Each of the colleges will send a team to enter in the judging contest. Eight samples of corn will be marked by a superintendent of judges. Each student in the various teams then will mark the corn for points and the markings will be compared with those by the expert. The teams scoring the highest number of points will receive first, second, and third prizes.

For articles on corn topics $500 will be offered in prizes, and it is expected that most of these will be won by the enthusiastic young agricultural students.

WANTS AN AMERICAN RELIGION.

M. M. Mangasarian Will Urge It on Resuming Independent Society's Lecture Season Next Saturday.

M. M. Mangasarian, after an absence of four months, has returned to the city, and will open the eighth season of the Independent Religious society next Sunday at Orchestra hall at 11 a. m. The subject of the first lecture will be "An American Religion for the American People."

The leading plays, such as Sothern's "The Fool Hath Said in His Heart," and Arthur Jones' "The Hypocrites," will also be discussed by Mr. Mangasarian. Next Sunday he will devote a prelude to Sothern's play now in Chicago.

Mr. Mangasarian is going to urge his people to study more closely conditions in Chicago, and to devise ways and means of improving the civic ill.

Dean of Chicago Florists Is Dead.

EDGAR SANDERS

Edgar Sanders, 80 years old, dean of Chicago horticulturists, died early Sunday morning as the result of a second stroke of paralysis received Aug. 14.

Mr. Sanders was born in Sussex, England, and came to America in 1854 and to Chicago in 1857. His father was a gardener and the son, one of fourteen children, followed in his footsteps. He purchased a small tract of land in Lake View in 1860 and there erected a little house and a greenery. Later he opened the first flower store in Chicago, at 56 Clark street. He was an expert on flowers and wrote many treatises on the subject for newspapers and magazines in Chicago and elsewhere.

He married Miss Sarah A. Young in England in 1853. She died Sept. 26, 1874, leaving five children. These are Mrs. S. Ludlow, Mrs. George La Mont, Mrs. H. P. Victor, all of Chicago; and Mrs. W. E. Spon and Mrs. E. R. Smith of Bayonne, N. J. The funeral, under the auspices of the masons, will be held tomorrow afternoon at 2:30 o'clock at the residence of Mrs. Victor, 1689 Belmont avenue, where Mr. Sanders resided. The burial will be in Graceland.

SEE WOE IN COURT CONFLICTS

Attorneys General Express a Desire to Be Rid of Them.

DISCUSS RATES AND TRUSTS.

Hadley of Missouri Would Let Experts Make Railway Tariffs.

St. Louis, Mo., Sept. 30.—A strong desire to do away with the conflict of jurisdiction between state and federal courts, and, as one of the phases of that, to restrict the power of federal courts in their dealings with matters pertaining wholly to a state, seemed to be the prevailing sentiment at a convention of attorneys general from fifteen states of the union at their meeting today. Most of the trouble was traced to the fourteenth amendment of the constitution. Attorney General R. V. Fletcher of Mississippi said he did not see why it should not be repealed, as it did no good for the negroes, for whom it was originally passed, and succeeded only in embarrassing the state courts.

Scope of the Meeting.

The meeting was called on Aug. 2 by a committee of which Attorney General Herbert S. Hadley of Missouri was chairman, and Gen. Hadley acted as chairman at the convention. The purpose was announced to be the general discussion of anti-trust laws, railroad rate regulation, and state rights, and the papers read bore out that idea.

The opening paper was read by Jewel P. Lightfoot, assistant attorney general of Texas, on "Anti-trust Laws." To meet the evils caused by illegal combinations in restraint of trade, Mr. Lightfoot suggested that the federal government should amend its laws on the following points: There should be a reduction of tariff on all necessities of life; there should be prohibition of interstate transportation of trust made goods; there should be legislation prohibiting the use of the mails to trusts and monopolies when convicted as such; there should be legislation strengthening the laws against secret rebates and preferential tariffs.

Legislatures Often Unfair.

Attorney General Hadley of Missouri, speaking of railroad rate regulation, said: "I believe that all thinking men who have studied this problem of railway rate regulation realize that we have not as yet arrived at its solution. Manifestly railway freight rates made by a state legislature, in the hurry, excitement, and inaccuracy attending the deliberations of such a body, are inelastic and oftentimes unfair, both to the railways and to the shippers. Such work can be better done by a nonpartisan, nonelective administrative board, the members of which have expert knowledge of the questions with which they deal."

Expects to Be Arrested.

Peculiar interest was given the paper on this conflict between state and federal courts by Attorney General Young of Minnesota by the fact that he expects to be arrested on his return to Minnesota in connection with a contempt case arising out of a conflict between courts. He epitomized the present day situation by stating that attorneys general of states are now ruled by injunction instead of by a sense of duty.

The convention will continue through tomorrow, and at its close the attorneys general will participate in the carnival of festivities due to the visit of President Roosevelt on Wednesday.

Naval Stores.

NEW YORK, Sept. 30.—Resin—Steady. Turpentine—Steady.

WILMINGTON, S. C., Sept. 30.—Spirits of turpentine—Steady; 50¼c; receipts, 40 casks. Resin—Steady; $2.75; receipts, 667 brls. Tar—Quiet; $2.90; receipts, 97 brls. Crude turpentine—Firm; $3.75, $4.00, and $4.25; receipts, 78 casks.

CHARLESTON, S. C., Sept. 30.—Turpentine—Firm; 50¼c; sales, none. Resin—Quote, A, B, C, $3.75; D, $3.85; E, $4.10; F, $4.30; G, 4.35; H, $4.40; I, $4.45; K, $4.50; M, $5.05; N, $5.40; W G, $5.60; W W, $5.75.

SAVANNAH, Ga., Sept. 30.—Turpentine—Firm; 51¾@52c; sales, 444 casks; receipts, 662 casks; shipments, 295 casks. Resin—Firm; sales, 1,947 brls; receipts, 2,317 brls; shipments, 1,298 brls; stocks, 85,283 brls. Quote, A, B, C, $3.85; D, $3.95; E, $4.30@4.32½; F, $4.40@4.45; G, $4.45@4.47½; H, $4.50; I, $4.55; K, $4.85; M, $5.00; N, $5.50; W G, $5.70; W W, $5.85.

Port of Chicago.

Arrived—Salt—R. Mills, Buffalo. Merchandise—Arthur Orr, Depot Harbor; J. R. Langdon, Germantown; Muncy, Owego, Schuylkill, Buffalo. Lumber, etc.—Helen C. Nahma; City of Sheboygan, Carp River; G. M. Filer, Cedar River; Halsted, Pequaming; J. H. Prentice, Duluth; Adiramded, Frankfort.

Cleared—Merchandise—Tuscarora, Boston, Rampo, Buffalo. Grain—Mecosta, Buffalo. Light—E. Williams, Cheboygan; M. Wilson, Escanaba; Carrier, Harbor Springs; J. H. Prentice, Halsted, Duluth; R. Mott, Van's Harbor; City of Sheboygan, St. Ignace; T. S. Christie, Wells.

ALTON'S CONTROL TO CHANGE TODAY

At Annual Meeting Clover Leaf's Ownership of Stock Will Appear.

THREE DIRECTORS RETIRE

Present Plan Is to Let Radical Alterations Wait Financial Details.

The annual meeting of the Chicago and Alton railroad company will be held this morning, and the Toledo, St. Louis and Western (Clover Leaf) is expected to assume active control. Whether it will show its hand, however, still is a question, as the intimation has gone forth that no change will be made in the management until the financial details for the proposed consolidation are arranged.

The three directors whose terms expire are E. H. Harriman, James Stillman, and Robert Mather. The first two of these are representative of the Union Pacific influence, while Mr. Mather is president of the Rock Island holding company. According to one report these three men will be reelected, but written resignations first will be required of them, and they will retire on demand.

Union Pacific Still Holds Stock.

The Union Pacific is credited with still owning a large block of Alton stock, but the actual control rests with the Clover Leaf, which purchased the Rock Island holdings. According to the report sent out from New York at the time announcement of sale was made, the Clover Leaf had acquired 63,800 shares of preferred stock and 44,200 shares of common. As the capitalization of the Alton is now $114,610,000, this makes the Clover Leaf master of the road.

The acquisition of the Alton by the Clover Leaf will be of great advantage to the latter. The combination of the Alton, Clover Leaf, and Iowa Central will mean a system having 2,885 miles of track in operation and practically all of it runs through great traffic originating territory.

Transportation Notes.

An effort to settle the reconsignment dispute was made during the day by the executive officials of practically all the western roads. The meeting was held in the office of J. C. Stubbs, but no agreement was reached. It was decided, however, to hold another meeting early in October, which will prevent the change taking place Nov. 1, as proposed.

The chief objectors to the new rules are the coal and lumber dealers. Under the system now in vogue a car may be reconsigned on a charge of $2 if the origin of shipment is east of the Missouri river and $5 if west. It is proposed now to limit reconsignment to seventy-two hours. The charges will be $5 if reconsigned within twenty-four hours; $6 if between twenty-four and forty-eight hours; $7 if between forty-eight and seventy-two hours, and no reconsignment thereafter save on local rates.

It is announced that the Indianapolis and Louisville railway will be completed today from Wallace Junction, Ind., to Shirley Hill, Ind., where it connects with the Monon. The road will be operated by the Monon for the entire distance of fifty-four miles.

WILL RAILWAYS QUIT BUILDING?

E. P. Ripley Agrees with J. J. Hill as to Effect of Public Hostility—Harahan More Hopeful.

The suggestion that railroad building in the United States is at an end, made yesterday by James J. Hill of the Great Northern, found a kindred sentiment in E. P. Ripley, president of the Santa Fé. He said:

"I think there will not be much more railroad building in this country so long as the attitude of the public remains as it is today."

"What about rebuilding of lines as they wear out?"

"There will be no more of that than is absolutely necessary, and what there is will come out of the earnings. No money will be borrowed even to rebuild."

A more hopeful view of the situation is taken by President J. T. Harahan of the Illinois Central.

"There are bound to be more railroads built in the United States," he said, "but I question whether we will see much construction for a time, but whenever population demands it railroads will be built."

LAKE SHIPPING NEWS.

Vessel Movements.

MILWAUKEE, Wis.—Cleared—Bielman, Pabst, Nyanza, Chicago; Republic, Livingstone, Escanaba; Earling, Duluth.

SOUTH CHICAGO—Arrived—Walker, John Owen, Andaste, Steel King, Shaughnessy, Gratwick. Cleared—Gale—George Orr, Depot Harbor. Light—Big Samuel Mather, Superior.

BUFFALO, N. Y.—Arrived—Winnipeg, Kensington, Orinoco, Lewiston, Anna Minch. Cleared—Coal—Schlesinger, Chicago. Light—Rend, Chicago; Stanton, Sheadle, W. G. Mather, W. M. Mills, Superior; Page, Duluth.

CLEVELAND, O.—Arrived—Sanilac, Onoko, Saturn, Leuty, Bottsford, Donaldson. Cleared—Coal—B. L. Smith, Duluth; Tower, Soo; Cornelberry, Owen Sound; Matthews, Fort William. Light—Hecker, Sagamore, Duluth.

DULUTH-SUPERIOR.—Arrived—Lynch, Walsh, Mullen, De Graf, Heffelfinger, Laughlin, D. G. Kerr, Queen City, Penobscot, Poe, Cowle, Edenborn, Sherwin, Montezuma, Paisley, Spokane, M. Taylor, Somona, D. R. Hanna, Delaware, Exile, Parent, Troy. Departed—Merchandise—George Gould, Northern Wave, Tionesta, Buffalo.

MACKINAW CITY, Mich.—Up—Wolvin, 11:40 Sunday night; Frank Gilchrist, 1:30 Monday morning; large steamer, 5:15; Horton, 6:20; Marina, 6:50; Naples, 8:15; Massachusetts, 8:40; Weston and consort, Robert Wallace, 9:50; Culligan, 11:30; Topeka, 11:40; Wawatam, 12:15 p. m.; William Rogers, Tioga, 2:10; Strathcona, 3:20; Delaware, 6; Binghamton, 7; Selwyn Eddy, 7:20; Bethlehem, S. Down—Hiawatha, 10 Sunday night; Armour, 1 Monday morning; Corsica, 2; Phenix, 3; Albright, 3:30; Bessemer and consort, 8:10; Berlin and consort, 12:40 p. m.; Steinbrenner, 2:10; Stackhouse, Philips, 4:30; Wissahickon, 4:50; Armour, 5:40; McVittie, 5:50; Commodore, 7:40. Arrived—Hyacinth. Wind north, fresh; clear.

SAULT STE. MARIE, Mich.—Up—Bixby, Wahcondah, Russia, 9 Sunday night; Stearn, 10; Frank Gilchrist, Weeks, 11; Ispheming, midnight; Centurion, 12:30 Monday morning; Northern Queen, 1; steel Iroquois, Moore, 2; Cuddy, 3; Codorus, Hutchinson, Abyssinia, 3:30; Mary Elphicke, 5; Alva, 7; Mallstos, Mata, Calumet, 8; Aurania, Ogiebay, 9; James Davidson, McIntosh, 10:20; Murphy, Oceanica 12:30 p. m.; Morrell, Wells, 2; Wood, 2:40; Cambria, 3:40; Morse, 4:30; Hoover, Midland King, 5; Pontiac, 6; Henry Smith, 8:30. Down—Sylvania, 9:30 Sunday night; Nottingham, Yosemite, 11; Westmount, Ungava, midnight; Odanah, Wawatam, 12:30 Monday morning; A. Hanna, 1:30; Rappahannock, Chieftain, Grampian, 2; Advance, 3; Morgan, 4:30; Montreal, 5; Gates, Palne, 5:30; Egan, 6; Dalton, Saxon, Malta, Ball, 7:30; W. P. Fitzgerald, 8:20; Corey, 9:40; Athabasca, 10:30; Uranus, Colonel, 11; D. O. Mills, Amasa Stone, 11:30; Empire City, Bunsen, noon; P. Minch, 2:30 p. m.; Parks, Princeton, 3:30; Buffalo, 4; Neptune, oil barge, Lansdam, 6; Glenellah, Garretson, 7; Rols, Gayley, 8; Wisconsin, Ball Bros., 9.

DETROIT, Mich.—Up—Major, 8:40 Sunday night; Wade, 10:20; Eads and Charles Hebard, 11:20; America, 12; Butler, 1 Monday morning; Matthews, D. W. Mills and barge, 3; Superior, 11:30; Rutland, 1:30 p. m.; Milwaukee, 2:30; Mohegan and barge, 3; Cass, 6; Turret Cape, 6:40; Chemung, Maytham, S. Down—Saxona, 8:40 Sunday night; Hurlbut Smith, 9; Louisiana, Sahara, M. Williams, 9:30; Clemson, 10; Frick, Starucca, 10:20; Sierra, 11; Oneco, La Salle, 11:20; Hemlock, 12; Saturn, 12:40 Monday morning; Leuty and barge, Wyoming, 1:40; Coulby, Umbria, Britton, Marcia, Lackawanna, Chili, 3:30; Sill, Lumberman and barges, 4:30; Wilson, Jupiter, 5; W. W. Brown, City of Rome, Maryland, 5:30; Norton, 6:20; Williams, Orange, 7:30; Peter White, Steward, 8:15; Lansing, 9:30; Lake Shore, Tyrone, Sacramento, Fayette Brown, 10; Victory, Constitution, 10:30; Riddle soon; Georgs Stone, 12:40 p. m.; Cygnet, 1; L. Hanna, 1:20; Scranton, Cort, Bryn Mawr, Argo and barge, 2; Runnells, 2:15; Minneapolis, 3; H. A. Hawgood, 3:40; American Eagle and barge, Nicholas, 4; Mataafa, 4:20; Fairbairn and whaleback, 5; Tampa, Italia, Amazon, Jay Morse, Nelson, Magna, 6; Rosemount and barge, 8; C. H. Green and barges, L. C. Smith, 8:30.

WHERE TO EAT

Good Luncheons

Try the Delicious, inimitable noon time luncheons, four o'clock teas, evening suppers, and after theater refreshments at

Gunther's Confectionery
212 STATE STREET.

NEW YORK BEARS DEFEATED

Covering of Short Contracts Forces Stock Prices Upward.

SOME SLUMPS COME LATER.

Market Falls Into Irregular Condition When Demand Lessens.

[BY A SPECIAL CORRESPONDENT.]

NEW YORK, Sept. 30.—[Special.]—Active covering by the shorts today brought out a good rally in prices during the early part of the session on the stock exchange, but when this demand was satisfied the market fell back into a condition of uncertainty, with irregular price fluctuations.

The money market reflected the preparations for the October settlements, but the strain was so far short of stringency that the effect was to increase the disposition of the shorts to cover. Call money did not get above 6 per cent.

Underlying the present financial situation is the general conviction that a period of abstention from speculative activity is essential to the safe working out of the needs to be met. Hopeful views are reported among the ranks of the bankers and in other ranks of capital, nevertheless.

The October dividend and interest payments will amount to $180,000,000, the largest ever made for this period of the year, notwithstanding reductions in dividends of some companies, notably the coppers.

Assertions from railroad officials of the sustained volume of their traffic, and especially of the great grain movement, were features of the weekly interviews from that source.

Copper weakened in London, but no change was announced here. The selling of stocks for London account here was an element in the recovery in the foreign exchange rate. Anxiety was allayed over the Berlin situation, which has been much dreaded as the first of October approached.

The punishment administered to the shorts in Canadian Pacific was illustrated in a 13 point rise in that stock, and the disposition of bears to cover elsewhere was emphasized.

Bonds were irregular. Total sales, par value, $1,366,000. United States bonds were unchanged on call.

Money on call—Strong and higher; 5@6½ per cent; ruling rate, 6 per cent; closing bid, 5 per cent; offered at 5½ per cent. Time loans—Firm and quiet; sixty days, 5½@5¾ per cent; ninety days, 6@6 per cent; six months, 6 per cent asked. Prime mercantile paper—7 per cent. Sterling exchange—Firm, with actual business in bankers' bills at 4.85@4.8535 for demand and at 4.82@4.8305 for thirty day bills. Commercial bills—4.81¾@4.81¾. Bar silver—67½c. Mexican dollars—53¾c. Government bonds—Steady. Railroad bonds—Irregular.

NEW YORK STOCK TRANSACTIONS.

Description.	Sales.	Open.	High.	Low.	Close Sept. 30.	Close Sept. 28.
Allis-Chalmers	300	7¾	7¾	7¾	7¾	8¼
Do pfd	200	22	22	21	21	20½
Amal. Copper	67,900	57⅞	59¾	57¼	59¼	57½
Am. Beet Sugar	100	12	12	12	12	
Am. Can	600	4¼	4¼	4¼	4¼	
Do pfd	100	48¼	48¼	48¼	48¼	
Am. Car pfd	1,120	36	36¾	36	36¾	36¼
Do pfd	100	92	92	92	92	
Am. Cott. Oil	100	30¾	30¾	30¾	30¾	31
Am. Grass Twine	100	4½	4½	4½	4½	
Am. Hide pfd	300	15½	15½	15	15	
Am. Linseed	100	9¾	9¾	9¾	9¾	10¼
Do pfd	100	100	100	100	100	99¾
Am. Smelting	39,500	85¾	87¼	84¾	87	85¾
Do pfd	100	98½	98	98¼	98	98¼
Am. Sugar	900	109	110	109	110	109¾
Am. Tob. pfd	100	77	77	77	77	77¾
Anaconda	3,350	39¾	39¾	39¼	39½	37
Atchison	2,500	89¼	89¾	88½	89	90¾
Do pfd	200	88¾	89	88¾	89	89
A. C. Line	300	80	81½	80	81½	79¾
Balaklala	900	5¾	5¾	5¾	5¾	5¼
Balt. & Ohio	3,850	89¾	89¾	88¼	88¾	89¼
Do pfd	100	83½	83½	83½	83½	
B. R. T.	7,600	43¾	44¼	42¾	43¾	42¾
Can. Pac.	21,600	173¾	177	171	177	170	156¾
C. of N. J.	200	173	173	173	173	
Cen. Leather	1,600	17	17	16¾	16¾	17
Do pfd	100	90	90	90	90	91
C. & O.	150	32¾	32¾	32¼	32¾	32¾
Chgo. & Alt. pfd.	600	48¾	48¾	48¾	48¾	48¾
Chgo. Gt. West.	1,900	17	17¼	16¾	17	16¾
C., M. & St. P.	32,900	116¾	117¾	115¾	116¾	116¾
Do pfd	200	146	146	146	146	
Do pfd. 1st pd	200	132	132	130	130	130
C. & N. W.	100	144	144	144	144	143¾
Chgo. Un. Trac.	300	8¾	8	7¾	8	
C., C., C. & St. L.	100	61	61	61	61	
C., Y. & T.	4,000	19	19	17¾	19	20¼
Col. South.	500	22	22½	22	22½	22¼
Do 1st pfd	500	32	33¼	32	32¾	
Do 2d pfd	200	42	42	42	42	42
Con. Gas	950	97¾	98	97	97	97
Corn Pro. & Ref.	300	13	13¼	13	13¼	13
D. & H.	648	124¼	126¼	124¼	126¼	124½
D. & R. G.	200	23¾	23¾	23¾	23¾	23½
Dis. Sec.	300	53½	53½	53½	53½	53¾
Erie	1,200	19¾	20	19¾	19¾	19¾
Do 1st pfd	100	43	43	43	43	
Gen. Elec.	350	124	124	123¾	123¾	126
Gt. Nor. Ore ctfs.	200	82	82¼	82	82¼	82¾
Gt. Nor. pfd	11,100	126¾	127¾	126¾	127¾	126¾
Do ctfs. 65% pd	200	118	118	118	118	118
Ill. Cent.	118	138	135	135	135	
Inter. Met.	900	8¼	8¼	8¼	8¼	8¾
Do pfd	1,200	24¼	24¼	24	24	25
Inter. Pump	100	20	20	20	20	
Iowa Cent.	300	15¼	15¼	15¼	15¼	
Do pfd	300	35	35¼	35	35¼	
K. C. South.	350	25¾	25¾	25½	25½	
Do pfd	200	53¼	54¾	53¼	53¾	53¾
L. & N.	2,550	103¾	104	103¾	104	103¾
Mackay	400	60	61	60	61	60¼
Do pfd	400	60	61¼	60	61¼	
Mex. Cent.	200	16¾	16¾	16¾	16¾	17
M. & St. L.	400	39¼	39¾	39¼	39¾	40
Do pfd	100	79	79	79	79	79
M., St. P. & S. S. M.	4,100	33¾	34	33¾	33¾	34
Mo. Pac.	600	74¾	75¼	74¾	75¼	74¾
Nat. Biscuit	200	73½	73½	73¼	73¼	74
Nat. Lead	200	47	47¼	47	47	47
N. Y. Air Brake	300	107¼	107¾	107¼	107¾	107
Newhouse	2,300	8	8	8	8¼	
*N. Y. Cent.	11,600	101¾	102¾	101¾	102¼	103¾
N. Y., N. H. & H.	210	141	141¼	141	141¼	142
N. Y., O. & W.	200	32½	32¾	32½	32¾	32¾
Norf. & West.	220	70¼	70¼	70¼	70¼	70¼
Nor. Amer.	200	87	87	87	87	
Nor. Pac.	21,740	125¾	125¾	126¼	125¾	127¼
Do ctfs. 2d pd.	1,200	107¾	108	107¾	107¾	107¾
Ont. Silver	200	8¼	8¼	8¼	8¼	
Pac. Mail	500	22¼	23½	22¼	23½	22¾
Penna.	9,900	118¾	119¼	118¾	119¼	118¾
Peo. Gas	300	88	88	85	85	
Pitts. Coal	1,100	9¼	9¾	9¼	9¾	
Reading	78,000	91	93	90¾	93	90¾
Do 2d pfd	100	76	76	76	76	
Rep. Steel	700	19¾	20¾	19¾	20¼	20
Rock Island	1,600	18¼	18¾	18¼	18¾	18¾
St. L. & S. F. 2d pf.	800	35	35	35	35½	
South. Pac.	11,550	83¾	85¼	83¾	85	84¼
Do pfd	712	110¾	110¾	109¾	110	109¾
South. Ry.	1,110	15¾	15¾	15¼	15¼	
Do pfd	300	52	52	52	52	53
Tenn. Copper	900	28¼	28¼	28	28	29¼
Tex. & Pac.	400	26¾	26¾	25¾	26¾	25¼
Third Avenue	900	46	46	46	46	45
Tol. Light	100	20	20	20	20	20
T., St. L. & W.	400	24¼	24¼	24¼	24¼	24¾
Do pfd	400	45	45	45	45	46½
Twin City	200	99¾	99¾	98¼	99½	
Union Pacific	98,850	128	127¾	125¾	126¾	125¾
Do pfd	100	81¼	81¼	81¼	81¼	81¼
United Fuel	100	17	17	17	17	17
U. S. Pipe	200	28¼	28¼	28¼	28¼	28¼
U. S. Realty	200	48	48	48	48	48
U. S. Rubber	200	27	27	27	27	
Do 1st pfd	300	91	91	90¾	91	
Do 2d pfd	1,200	84¾	85	84¾	85	
U. S. Steel	75,000	26¾	27¼	26¾	27¼	26¾
Do pfd	27,100	87¼	89¼	87¼	89¼	87¼
Va. Coal & Coke	100	50	50	50	50	
Wabash	400	10¾	11¼	10¾	11¼	11
Do pfd	500	19¾	19¾	19	19¾	19¼
W. & L. E. 1st pfd	300	22	22	21	22	
Wis. Cent. pfd	300	33	33	33¼	33¼	35

Total sales, 371,472 shares.

* Ex-dividend.

EXPRESS STOCKS.

Adams	150 bid	United States	85@ 90
American	196@215	Wells-Fargo	200@220

GOVERNMENT BONDS.

	Bid.	Asked.
U. S. 2s, registered	103¾	104¼
U. S. 2s, coupon	104	104¾
U. S. 5s, registered	101¾	102¼
U. S. 5s, coupon	102¾	103¼
U. S. 4s, small	101¼	
U. S. 4s, new, registered	125	125
U. S. 4s, new, coupon	125	125¼
Panama 2s, registered	105	106
D. C. 3.65s	113½	
Phil.	100½	

NEW YORK BOND SALES AND QUOTATIONS—10 A. M. TO 5 P. M.

$2000 U. S. Govt. 2s coupon	104¼	$6000 L. V.-N. Y. 4½s	103¾
21000 N. Y. City 4½s of 1917	102¾@¾	1000 L.-Wilk. 4½s	99
213000 do of 1907	106¾@107¼	11000 L.-N. con. 4s	94
1000 Jap. 4s	86	15000 do unif. 4s	90@¾
14000 do 1st 4½s	88¾@¾	5000 Met. El. 1st 6s	101
8000 do 2d 4½s	88@88¼	11900 Mex. C. con. 4s	77@78¾
10000 Ald. Sur. 5s	91¾	21000 M., K.-T. 4s	90¼@¾
6000 Am. Hide 6s	83	25000 Mo. Pac. 5s of 1917	99
17000 Am. Tob. 4s	93¾@¾	8000 N. C.-St. L. 1st	111¼
40000 do 6s	101@¼	15000 N. Y. C. 3½s	88
16000 Atch. cv. 4s	103¾@¾	18000 do 4s	93¼
20000 do cv. 5s	107@¼	1000 Nor.-W. 4s	95
2000 do gen. 4s	98¼@¾	1000 do Poca. 4s	83
6000 A. C. Line 4s	83¼	6000 Nor. Pac. 3s	66¾
2000 B.-O. 4s	89¾	14000 do prior 4s	99@¾
13000 B. R. T. 4s	77	10000 O. S. L. fdg. 4s	86¾@87¼
41000 Can. So. 1st 2s	100¾@101	10000 Pa. cv. 3½s	98¾
4000 C. of Ga. con. 5s	101¾	17000 do of 1913	89@¼
11000 C. Lea. 5s	99¾@¾	21000 Rdg. gen. 4s	93¾@¾
1000 C. P. 1st fdg. 4s	93	2000 St. L.-I. M. 4s	84¾
1000 C. O. 5s	110¼	10000 do R.-G. 4s	85
7000 do 4s of 1910	95¾@96	25000 St. L.-S. F. fdg. 4s	75¾@76
32000 C. B.-Q. 4s	96@¼	1000 St. L. S. W. cons.	70¼
2000 do Ill. 4s	96¼	1000 S. V.-N. E. 1st 4s	92
3000 C. R.-I.-P. fdg. 4s	89	10000 So. Pac. 4s	85
20000 do fdg. 4s	88@¼	27000 do fdg. 4s	89@¾
4000 do R. R. 4s	88¼@¾	4000 So. Ry. 6s	103¾
10000 do col. 5s	93¾@¾	1000 Tex. P. 1st 5s	112
7000 Col. Ind. 1st 5s	80@¼	1000 Third Ave. 4s	84@¼
5000 Col. So. 4s	84¼	1000 T. St. L.-W. 2½s	83
64000 Con. Dairy cv. 6s	73¾@¾	62000 Un. P. 4s

WHEAT STILL ON TOBOGGAN

Values Easily Slide to Further Declines; Support Is Feeble.

BULGE IN SEPTEMBER OATS.

Covering by Belated Shorts Causes an Upturn Near the Close.

Following a suggestion of firmness at the start, wheat values yesterday resumed their trip downward. Occasional feeble efforts to rally the sinking market met with increased pressure, disheartened longs and confident shorts alike contributing to the heavy burden. Business in the pit was livlier than it has been for some time, but the lack of public activity was as pronounced as heretofore. Numerous big lines were unloaded through brokers, the trade assuming that they came from the holdings of disappointed eastern and northwestern longs. Prices moved within a range of about 1½c, final quotations showing net declines of ½c for September, 1½c for December and May, and 1c for the recently introduced July.

Early prices were a little firmer, principally on a moderate rise at Liverpool, whence came advices indicating unfavorable conditions in India. The effect of the English upturn wore off when it was shown that weakness prevailed in the markets of continental Europe. Paris closed unchanged to ½c lower, Antwerp unchanged to ⅝c weaker, and Berlin and Budapest ¾c and 1⅝c off, respectively. Bulls pointed to the foreign statistics, but the bears did not hesitate. Last week's world's shipments aggregated 10,640,000 bu, materially under the showings of the previous week and of the corresponding period last year. Russia contributed generously, and the shipments from this country and Canada, while individually large, were less than the Bradstreet figures indicated. Supplies on ocean passage showed a decrease of 776,000 bu, the total afloat now being 29,288,000 bu.

The visible supply statement showed a decrease of 259,000 bu, compared to an increase of 1,234,000 bu last year.

Export Demand Is Tame.

Export talk from almost all directions was discouraging to the bulls, bids at principal centers being out of line. However, Duluth wired that sales of durum, Manitobas, and red winters were large in the aggregate, and a sale of hard winter, Chicago to Liverpool direct, was reported. The domestic cash business was less snappy, although Minneapolis reported millers and elevators good buyers of the better quality grain.

Warmer Weather Predicted.

The map indicated scattered frosts northwest, and predictions were for moderating temperatures. Receipts at Duluth and Minneapolis aggregated 535 cars, against 575 the Monday before and 961 the similar day in 1906. Winnipeg arrivals exceeded those of a year ago, a generous part of the total grading contract. Minneapolis reported that prevailing prices were attractive to the farmers, but figured that car scarcity would prevent any burdensome movement to market. Local arrivals were 179 cars, well in excess of the estimate, 144 cars being expected today. Total primary receipts were 1,144,000 bu, against 1,510,000 bu last year. Seaboard clearances—wheat and flour—were equal to 630,000 bu. Minneapolis stocks of wheat showed a decrease of 400,000 bu for two days. Liverpool stocks last week fell off 104,000 bu.

September Corn Is Strong.

September corn was active in the matter of ground covering, moving within a range of 4c. Pressure of long stuff early caused a decline of 3½c from the previous close, but late in the session, when belated shorts began to cover, prices firmed up quickly, recovering all the loss, and closing at 62⅝@63c. Moderate activity marked the trade in the more distant months, which early showed above the Saturday finish. Pressure from longs and scattered shorts who gave weight to the improved weather west and to the heavy receipts here soon set prices off about a cent. Partial recovery was made near the close, but full losses could not be retrieved. The finish showed declines of ⅝c for December and ⅝@7⅝c for May.

Arrivals here were 1,006 cars, 208 more than expected, 489 of them grading contract. Wet weather west was expected to interfere somewhat with shipping operations. Last week's world's exports totaled 2,845,000 bu, compared to 2,137,000 bu the similar period last year. Supplies on ocean passage decreased 1,442,000 bu, the total afloat now being 10,945,000 bu. The visible supply showed a falling off of 362,000 bu, against an increase of 437,000 bu a year ago. Liverpool closed ½@⅝d firmer. Total primary arrivals were 1,177,000 bu, compared to 800,000 bu a year ago. Cash corn was a little lower, the yellow variety losing still further ground. Fair sales were made, however, and the day's total export business was moderate. Estimated local receipts for today were 599 cars.

Belated Oat Shorts Cover.

Principal interest in a dull oats market was centered in the action of the departing September. Toward the close there was a shadow of a squeeze, the month now gone shooting up to 54c on covering by scattered belated shorts. The big holders offered in a mild way, but bought May against their sales. Floor traders were inclined to the selling side in May. Final quotations showed 1¼c higher for September, ¼@¼c off for December, and ⅛c easier for May. Oats at the sample table were weaker, the shipping demand being light. Local receipts were 488 cars, of which 20 graded standard, against 384 cars expected. The estimate for today was 210 cars. Men close to the situation said that the country was hedging little, fearing that it may not be able to deliver enough of the standard article to even up sales. Total primary arrivals were 1,089,000, against 902,000 bu the corresponding day last year. The visible supply statement showed an increase of 922,000 bu, compared to a gain of 755,000 bu a year ago. Clearances at the seaboard were 10,000 bu.

Liquidation in Provisions.

October liquidation again served to drive provision prices downward. There was a suggestion of strength early, principally on a higher hog market at the yards, but the bulge soon worn off. Cash concerns were the best supporters of the nearby months, being prompted by the continued brisk general demand for manufactured products. January products suffered more in sympathy with the weakness in the other months than from any heavy pressure. Final prices showed 5@10c lower for pork, 2½c off to 7½c up for lard, December showing the gain; and 2½@25c weaker for ribs. Western hog receipts were 61,000, against 56,200 a year ago. Estimated local arrivals of swine for today were 23,000.

Shorts After September Rye.

Shorts were after September rye, offerings of which were rather scarce, and prices in consequence held firm at the previous closing level. The deferred futures, however, sold off with wheat. September sold at 90½c, December closed at 87c bid, and May at 90c bid. No. 2 sold at 89c, No. 3 at 81@83c, and No. 4 at 78c f. o. b. Receipts were 38 cars.

Malting barley was in active request early and prices touched a new high level for the season, but toward the close offerings were more liberal and the undertone became easy. Malting was quoted 92c@$1.05, feed, 70@80c, and screenings, 64@72c. Receipts were 107 cars.

Flaxseed prices advanced 1½c in sympathy with the stronger northwestern markets. No. 1 northwestern closed at $1.25, No. 1 southwestern, $1.15, and rejected northwestern, $1.10@1.15½. Minneapolis receipts were 82 cars, Duluth, 34 cars, and Chicago, 11 cars.

More long timothy seed came out, causing a further depression in values. September closed at $4.10, as did the October. Country lots ranged from $3.50 to $4.35.

Cloverseed was without material change. October closed at $16.75. Cash lots, $10.00@15.50.

Range of Active Futures.

WHEAT.

	Open.	High.	Low.	Sept 30.	Sept 28.
Sept ...	88⅝	90¼	84⅝	86	90¼
Dec ...	89¾@¾	90½	87¼	88⅝	90¼

INTERESTING TRADE GOSSIP ON 'CHANGE.

Long wheat came out in a scattering way throughout the session, and the total liquidation was on a pretentious scale, many small holders disposing of their holdings on the decline. Nickells sold 500,000 bu wheat, which was credited to Champlin, and some of the other brokers sold rather heavy lines, which were attributed to different speculators. There was considerable curiosity displayed as to whether Patten was letting go of any of his holdings, but there was nothing to indicate this, although towards the last Bartlett-Frazier, who were moderate buyers during the day, sold a little December. Considerable wheat came out on stop loss orders toward the last. Logan-Bryan started the downturn by selling a big line of wheat, which was credited to eastern interests. Pringle-Fitch-Rankin, Barrell, Cudahy brokers, and Ware-Leland were on the selling side. Northern Grain and Bartlett-Frazier were the leading buyers. In corn Ware-Leland, Merritt, Pringle, and McDougal were the best early sellers. Later Scotten-Snydacker, Congdon-Steever, Harris-Winthrop, and Hulburd-Warren-Chandler sold. Patten brokers, Northern Grain, Armour, and Pringle bought on the decline. Updike and ReQua bought oats early. On the advance Bartlett-Frazier sold September and bought May. Armour and Rosenbaum Bros. sold. Bartlett-Frazier sold October ribs and lard, and there was considerable changing from the nearby to deferred deliveries. Some outside selling was induced by the weakness in grains.

The seaboard was not in the market for cash wheat to any extent yesterday, cash brokers reporting a less active trade than for some time. There were few bids in the market, and buyers seemed to be inclined to rest on their heavy purchases for a time. Minneapolis reported a fair demand from millers there for No. 1 northern at 3½c over December, but other markets called cash wheat dull and lower. Foreign buyers at Kansas City and St. Louis withdrew their bids. Duluth wired that it had sold 32 loads of wheat, including Manitoba, durum, and red winter, for export, but local exporters could confirm only six loads of wheat at the seaboard. The local cash corn and oats markets were both weak, corn being off ½@1c and oats ½@1½c down, with the market at the close being in a rather demoralized shape. Sales on the break were fairly large of corn, but the demand was called only moderate. Most of the local houses are not sending out bids, but a lot of corn is headed for this market, the greater part on consignment. Eastern buyers are holding off on oats to some extent. Local cash sales were 35,000 bu wheat, 350,000 bu corn, and 165,000 bu oats. The seaboard reported 400,000 bu wheat worked in all positions, but only 48,000 bu were confirmed by local houses, and 200,000 bu corn.

An erratic windup in September corn was about the only feature of the trading in the September deliveries. An attempt to market a little long September corn resulted in a smash in values from 63¼c to 59½c. At the decline to under 60c belated shorts thought they saw their opportunity to cover advantageously, but found it all difficult to buy as it had been to sell a few moments before. The last few minutes of trading, therefore, witnessed about the only scramble among the shorts of the day, and prices were bid up to 63c again on a few trades, with the close at a moderate recession from Saturday's closing figures. September oats were bid up 1½c early on a few scattered buying orders, sold off again with wheat, and recovered to 53⅝c. No attempt was made to run in the shorts, but offerings were light and practically no September stuff was on the market.

Winnipeg wheat receipts yesterday were 384 cars, compared to 342 cars a year ago. Not only is the movement of spring wheat at the Canadian market improving rapidly, but the grading is much better than was expected. A large proportion of the wheat now coming is of contract grade, and advices generally indicate that the quality of this year's crop will be a fair average. Northwestern wheat receipts were less than a year ago, but the grading was fine and nothing but the lack of cars prevents a heavier movement.

A Fargo message to Pringle-Fitch-Rankin read: "Threshing returns in all cereals, especially oats and wheat, continue to be disappointing throughout the entire state. No one getting what they expected. Think we can safely estimate our crop of wheat 45,000,000 bu, and it cannot possibly be 50,000,000 bu. This time last year line elevators were pretty well filled up. Many of them have scarcely anything in them now. With thrashing in this part of the state better than three-quarters cleaned up, where are we to get the big crop they talk about?"

Local stocks of wheat in public elevators decreased 281,756 bu. Contract corn stocks increased 250,428 bu, and oats increased 91,292 bu. Comparative contracts follow:

	Sept. 28.	Sept. 21.	Sept. 29.'07.
Wheat—			
No. 1 hard.....	5,286	4,268	122,421
No. 2 hard.....	1,021,220	1,026,707	704,115
No. 1 red.....	43,597	44,874	107,502
No. 2 red.....	10,367,536	10,620,740	8,007,375
No. 1 northern.	26,453	37,146	19,836
Totals	11,464,074	11,746,430	8,961,952
Corn	245,152	94,705	1,454,273
Oats	427,850	336,558	1,078,474

The visible supply of wheat decreased 2,300,000, corn decreased 362,000 bu, oats increased 922,000 bu, rye gained 96,000 bu, and barley increased 1,181,000 bu. Comparative visible supply figures follow:

	Last week.	Previous week.	Last year.
Wheat	43,750,000	44,000,000	33,352,000
Corn	3,796,000	4,153,000	4,178,000
Oats	5,407,000	4,485,000	8,833,000
Rye	633,000	537,000	1,345,000
Barley	3,127,000	1,946,000	2,398,000

Barley prices again scored a further advance, choice barley selling at $1.05 in this market, and Minneapolis reported a sale at $1.06. Maltsters are buying quite liberally on the advance, and seem to be alarmed as to the source of their supplies. Their anxiety is based chiefly on the poor quality of much of the outturn.

Minneapolis wired that the current high prices for wheat were attracting a heavy movement of wheat from first hands, but that the car congestion was likely to be as bad as a year ago, and the movement was expected to be as long drawn out as was the case in 1906.

Closing prices for wheat in foreign markets were: Liverpool, ½@⅝d up; Paris, unchanged to ½c lower; Antwerp, unchanged to ⅝c lower; Berlin, ¾c off; Budapest, 1⅝c lower. The decline in the last named market was attributed to larger offerings and poor support.

Sales on the call were: Corn—No. 2 yellow, September, 2,000 bu at 62¾c Illinois proportional. Oats—No. 3 white, September, 1,500 bu at 48c trans-Mississippi; 5,000 bu at 49½c Illinois proportional; No. 3 white, October, 5,000 bu at 49¼c, 5,000 bu at 49⅝c Illinois proportional.

Stocks of wheat at Fort William and Port Arthur are 2,726,000, a decrease for the week of 328,687 bu. A year ago then stocks at the two Canadian points were 1,572,780 bu.

Final deliveries on September contracts were 230,000 bu wheat, 75,000 bu corn, 215 bu oats, 750 brls mess pork, 250 tcs lard, and 100,000 lbs short ribs.

Estimated receipts for today are: Wheat, 144 cars; corn, 599 cars; oats, 210 cars; rye, 10 cars; barley, 35 cars; hogs, 23,000.

On passage supplies of wheat and flour increased 776,000 bu last week and corn stocks decreased 1,492,000 bu.

Kansas City and St. Louis receipts of wheat were much in excess of a year ago.

John P. Van Schaak has applied for membership on the board of trade.

Minneapolis wheat stocks decreased 400,000 bu for two days this week.

Charters were made for 100,000 bu corn to Buffalo at 1¾c.

May ...	1.05⅛-¼	1.05⅝	1.04	1.04⅛	1.05⅛
		CORN.			
Sept ...	63¼	63¼	60¾	62⅝-¾	63
Dec ...	60¾-⅞	60-⅞	57⅞	58-¼	58⅝
May ...	59¼-½	60-¼	56⅝-¾	56¼	59⅜
		OATS.			
Sept ...	52⅜	54	52¾	54	52¾
Dec ...	47¾	47¾	47¼	47¼	47¾
May ...	53¾-¾	53⅝	52¾	53¼	53⅝
		MESS PORK.			
Oct	13.95	13.95	13.75	13.80	14.00
Jan	15.97½	16.40	15.90	16.25	15.80
		LARD.			
Oct	9.10	9.10	8.92½	9.07½	9.07½
Nov	9.20	9.20	9.07½	9.17½	9.20
Jan	8.85	8.90	8.75	8.85½	8.85
		SHORT RIBS.			
Oct	8.12½	8.12½	7.97½	7.97½	8.12½
Jan	8.05⅛	8.05⅛	7.90	7.92½	7.97½

Grain Inspection.

	No. 2 or better.	Standard.	No. 3	Lower grades.	Total.
Winter wheat.	25	...	77	5	107
Spring wheat.	1	...	5	7	13
Durum wheat.	1	...	2	5	8
Corn	488	15	416	104	1,023
Oats	3	15	279	189	486
Rye	18	...	14	6	38
Barley	3	...	44	61	107
Totals....	535	19	837	426	1,817

Inspected out from store: Wheat—No. 2 hard, new, 407 bu; No. 1 red, 3,048 bu; No. 2 red, 108,502 bu; new, 120,000 bu; no grade red, 236 bu; No. 4 spring, 250 bu. Loaded from unlicensed elevators: Wheat—No. 2 hard, new, 3 cars and 111,000 bu; No. 4 hard, new, 2 cars; No. 2 red, new, 9 cars and 120,400 bu; No. 3 red, new, 127 cars; No. 4 red, new, 1 car; No. 1 northern, 1 car. Corn—No. 2 yellow, 173 cars and 218,300 bu; No. 3 yellow, 32 cars and 33,400 bu; No. 2 white, 22 cars; No. 3 white, 20 cars; No. 2, 19 cars and 23,700 bu; No. 3, 7 cars and 146,343 bu; No. 4, 2 cars. Oats—Standard, 45 cars; No. 3 white, 22 cars; No. 3, 11 cars; white clipped, 5 cars. Rye—No. 2, 8 cars.

Primary Movement.

	Wheat— Receipts.	Ship'ts.	Corn— Receipts.	Ship'ts.
Yesterday ..1,144,000		818,000	1,177,000	998,000
Last week ..5,446,000		1,061,000	1,274,000	1,063,000
Last year...1,510,000		616,000	805,000	339,000
1905 2,072,000		1,045,000	608,000	494,000

Daily Indemnities.

	Ups— High.	Low.	Close.	Downs— High.	Low.	Close.
Wheat.						
Dec	*96	96⅜	*96⅜	97⅜	*97⅝	*97⅝
May	1.04⅛	*1.04⅜	*1.04⅜	1.03⅝	1.03⅞	1.03⅞
Corn—						
Dec	55⅜	55⅛	*55⅜	57⅜	57½	*57¼
May	59⅛	*59⅜	*59⅜	58⅛	58⅜	58⅜
Oats—						
Dec	52⅜	52⅜	52⅜	*51¾	51⅝	*51¾
May	53⅞	53⅝	*53⅞	53⅜	53⅝	53⅝

†Bid. *Sellers.

Weekly Indemnities.

	Good all this week. Ups.	Downs.
Wheat—		
December	$1.01⅛	.90½
Corn—		
December	.60¼	.56¼
May	.61½	.57¼
Oats—		
May	.55	.51¾

Cash Produce Transactions.

FLOUR—Steady. Winter wheat patents, jute, $3.90@4.10; straight jute, $3.50@3.75; clear, jute, $3.00@3.45; spring wheat flour, favorite brands, $3.90; Minneapolis hard patents, jute, $4.35@4.90; Minnesota hard straight spring [export bags], $4.00@4.20; clear [export bags], $3.15@3.60; second clear [export bags], $2.65@2.75; rye [export bags], $3.70@4.30.

WINTER WHEAT—½@1c lower. Sales in store and to go: Mixed lots, 35,000 bu on p. t. Free on board, switched, and delivered: No grade, red, 89@92c; no grade, hard, 79@92c; No. 4 red, 81@90c; No. 3 red, 94½@96½c; No. 4 hard, 82@95½c; No. 3 hard, 95½@97½c; No. 2 hard, 97¾c. Illinois proportional: No grade, red, 84@88c; No. 4 red, 90c; No. 3 red, 95½@97c; No. 4 hard, 93c; No. 3 hard, 95½@97½c.

SPRING WHEAT—Dull. Sales free on board: switched, and delivered: No. 4, 98¼@$1.00; No. 3, 99c@$1.05.

CORN—¼@1c lower. Sales in store and to go: Mixed lots, 350,000 bu on p. t. Sales on track and free on board: No grade sold 56@60c; No. 4, 61@61½c; No. 4 yellow, 59@62c; No. 3, 61¾@62¼c; No. 3 yellow, 62@62¾c; No. 2, 62@62½c; No. 2 yellow, 62@63c; No. 4 white, 61@61½c; No. 3 white, 61¾@62¼c; no. 2 white, 62@62½c. Illinois proportional: No grade, 56c; No. 4, 61@62c; No. 4 yellow, 59@61¾c; No. 3, 62@62¼c; No. 3 yellow, 62¼@62¾c; No. 2, 62¼@62½c; No. 2 yellow, 62¾@63c; No. 4 white, 61c; No. 3 white, 62@62¾c; No. 2 white, 62@62¼c.

OATS—½@1c lower. Sales in store and to go: White clipped, 165,000 bu on p. t. Sales on track and free on board: No grade, 45@46c; No. 4 white, 45@48c; No. 2, 47@47¼c; No. 3 white, 47¼@52c; standard, 51@54½c. Illinois proportional: No grade, 40@45c; No. 4, 46c; No. 4 white, 47@49c; No. 3, 48c; No. 3 white, 48@51c; standard, 51@54c; No. 2 white, 50c.

RYE—Easy. Sales free on board: No. 2, 89c; No. 3, 81@83c; No. 4, 75@78c; no grade, 70@74c. Barley—Easy. Sales free on board or switched: screenings, 70c; barley, 80c@$1.05.

PROVISIONS—Lower. Cash lots, mess pork, $13.75@13.95; lard, $9.07½; ribs, $7.90@8.00, according to weight.

COOPERAGE—Steady. Ash pork brls, $1.42½@1.45; oak pork brls, $1.42½@1.60; lard tierces, $1.65@1.90.

WHISKY—Steady on a basis of $1.34 for finished goods.

HAY—Steady. Receipts, 806 tons; shipments, 50 tons. Choice new timothy hay quotable at $16.50@17.50; No. 1, $15.00@16.00; No. 2 and No. 1 mixed, $14.00@14.50; No. 2 and No. 2 mixed, $10.00@13.00. Kansas and Indian territory prairie—Choice, $14.50@15.00; No. 1, $13.50@14.00; No. 2, $12.00@13.00. Iowa, Minnesota, and Nebraska prairie—Choice, $14.00@15.00; No. 1, $12.00@13.00.

STRAW—Rye, $8.00@8.50; wheat, $6.00@6.50; oat, $7.00@7.50.

LINSEED OIL—Raw, single barrels, 43c; 5 brl lots, 42c; boiled, single brls, 44c; 5 brl lots, 43c.

IN WORLD'S PRODUCE MARKETS.

NEW YORK, Sept. 30.—Wheat—Spot weak; No. 2 red, $1.03½ elevator; No. 2 red, $1.04½ f. o. b. afloat; No. 1 northern Duluth, $1.11⅝ f. o. b. afloat; No. 2 hard winter, $1.07⅝ c. f. o. b. afloat; September, $1.04¼@1.04⅝; December $1.07⅝@1.08 1-16, closed $1.07⅞; May $1.10¼@1.11⅛, closed $1.10¼.

Corn—Spot easy. No. 2 red, 78c elevator, and 71½c second hall October f. o. b. afloat; September, 76@76⅛c; December closed 70c; May closed 66¾c.

Oats—Spot steady; mixed oats, 26@28 lbs, 58½c; natural white, 26@32 lbs, 54½@58c; clipped white, 32@36 lbs, 60@64½c.

Cotton seed oil—Easy; prime crude, 39@40c; do yellow, 43@45c.

Sugar—Raw steady; fair refining, 3.45c; centrifugal, 96 test, 3.95c; molasses sugar, 3.10c; refined steady.

Quotations on Coffee.

Coffee—Spot, quiet; Rio, No. 7, 6¼c; Santos, No. 4, 8c; mild coffee, quiet, Cordova, 9@12½c. Futures closed quiet at a net advance of 5@10 points. Quotations:

	Open.	High.	Low.	Close.	Previous close.
October	5.70	5.75	5.70	5.75	5.70
December	5.95	6.00	5.95	6.00	5.85
January	6.00	6.05	6.00	6.05	5.90
March	6.10	6.15	6.10	6.16	6.05
May	6.20	6.25	6.20	6.25	6.15

Quotations on Cotton.

Cotton—Spot closed quiet, 5 points lower; middling uplands, 11.80c; middling gulf, 12.05c; sales, 157 bales. Futures closed steady. Quotations:

	Open.	High.	Low.	Close.	Previous close.
October	10.89	11.05	10.89	10.96	10.97
December	11.06	11.23	11.05	11.11	11.16
January	11.19	11.32	11.18	11.17	11.21
March	11.32	11.47	11.32	11.29	11.38
May	11.40	11.47	11.30	11.37	11.41

Cotton in Liverpool.

LIVERPOOL, Sept. 30.—Cotton—Spot in fair demand; prices 2@8 points higher; American middling fair, 7.72d; good middling, 7.20d; middling, 6.72d; low middling, 6.32d; good ordinary, 5.58d; ordinary, 4.98d. Futures opened and closed steady; American middling, g. o. c., October, 6.17d; October-November, 6.12d; November-December, 6.07½d; December-January, 6.06d; January-February, 6.05½d; February-March, 6.06½d; March-April, 6.07½d; April-May, 6.08d; May-June, 6.09d; June-July, 6.09d; July-August, 6.09d.

Grains in Liverpool.

Wheat—Spot nominal; futures steady; September nominal; December, 8s ¾d; March, 8s 1¾d. Corn—Spot firm; prime mixed, American, 5s 11d; futures quiet; October, 5s 9⅛d; January, 5s 5⅝d.

Western Grain Markets.

DULUTH, Minn., Sept. 30.—Wheat—on track, No. 1 hard, $1.08; to arrive, No. 1 northern, $1.07; No. 2 northern, $1.05. On track, No. 1 northern, $1.07; No. 2 northern, $1.05. September, 1.06¼; December, $1.04⅛; May, $1.09¾. Durum, on track, No. 1, 92c; No. 2, 90c. Flax—On track and to arrive, $1.25; on track, $1.25; September, $1.26½; October, $1.23½; November, $1.22; December, $1.18; May, $1.23. Oats—To arrive, 50½c; on track, 50½c. Rye—80@85c. Barley—80c@$1.04.

ST. LOUIS, Mo., Sept. 30.—Wheat—Lower. On track, No. 2 red, cash, 99c@$1.00; No. 2 hard, 97c@$1.00; December, 96¾c; May, $1.02¾@1.03. Corn—Lower. On track, No. 2 cash, 61@61½c; December, 53¾c; May, 56¾c; No. 2 white, 62@62¼c. Oats—Lower. On track, No. 2 cash, 48c; December, 48¾c; May, 51¼c; No. 2 white, 50½c. Lead—Lower, $4.50. Spelter—Firm, $6.25.

MINNEAPOLIS, Minn., Sept. 30.—Wheat—December closed, $1.03¾@1.04⅛; May, $1.07¾@¾; No. 1 hard, $1.08¼; No. 1 northern, $1.07; to arrive, $1.06¾; No. 2 northern, $1.04¼@1.04¾; to arrive, $1.03¾; No. 3 wheat, $1.01@1.02½. Flax—Good demand; closing price, $1.23¾. Bran—In bulk, $20.75@21.00.

KANSAS CITY, Mo., Sept. 30.—Wheat—December, 92¾c; May, 97¾c; cash No. 2 hard, 93@95¼c; No. 3, 90@94c; No. 2 red, 95@99½c; No. 3, 91¾@94c. Corn—December, 50¾c; May, 53½c; cash No. 2 mixed, 56½c; No. 3, 56¼c; No. 2 white, 57¼@57¾c; No. 3, 57½c. Oats—No. 2 white, 48¾c; No. 2 mixed, 47¼c.

MILWAUKEE, Wis., Sept. 30.—Wheat—Lower; No. 1 northern, $1.00@1.10; No. 2 northern, $1.05@1.09; December, 98¾c bid. Barley—Higher; No. 2, $1.09; sample, 85c@$1.06. Rye—Lower; No. 1, 88c. Oats—Weaker. Corn—Lower; No. 3, 61½@62½c; May, 59¾c bid.

PEORIA, Ill., Sept. 30.—Corn—Lower; No. 3 yellow, 62½c; No. 3, 62¼c; No. 4, 61½c. Oats—Easy; No. 3 white, 49@49½c; No. 4 white, 48@48½c. Rye—Steady; No. 2, 87@88c. Whisky—On the basis of $1.34 for finished goods.

TOLEDO, O., Sept. 30.—Clover seed—Cash, $10.50; October, $10.50; December, $9.75; March, $9.75.

Oil and Oil Certificates.

NEW YORK, Sept. 30.—Petroleum—Firm.

PITTSBURG, Pa., Sept. 30.—Oil—Closed at $1.78.

TOLEDO, O., Sept. 30.—Oil—North Lima, 94; South Lima and Indiana, 89.

OIL CITY, Pa., Sept. 30.—Credit balances, $178; runs, 330,245 brls; average, 154,944 brls; shipments, $16,007 brls; average, 179,829 brls.

Swift & Company's

sales of fresh beef in Chicago for the week ending Saturday, Sept. 28, averaged 7.07 cents per pound.

REPORT OF THE ERIE ISSUED

It Shows Surplus of $1,705,933 After Paying All Dividends.

PRICES LOWER ON 'CHANGE.

Principal Activity in Biscuit Common, Which Loses 4 Point.

The Erie Railroad company for the year ended June 30, 1907, shows a surplus after all charges and dividends of $1,705,933. Freight revenue for the year increased 7.74 per cent. The passenger traffic increased 6.06 per cent. Fifty-eight and eighty-nine hundredths per cent of the total operating expenses were distributed directly to labor. The increase in wages approximated $1,000,000. The total number of passengers carried was 24,199,723.

The expense of maintenance of way and structures shows an increase of $478,744, or 10.60 per cent over the previous year. This increase is principally caused by the increased cost and more extensive renewal of ties and switch timbers, to additional labor employed at increased rates of pay, on tie renewals and placing ballast in the track, additional miles of telegraph lines rebuilt, removal of snow and ice during the extreme cold weather last winter, and to the increased repairs to station and miscellaneous buildings.

Sixty-one bridges were replaced by new structures of greater carrying capacity; 33,356 tons of new ninety pound and 3,611 tons of new eighty pound steel rails were placed in the track during the year, with the necessary frogs, switches, etc.; 1,028,759 cross ties and 2,221,811 feet of switch timber were placed in the track, together with 696,561 tie plates; 235.9 miles of track were fully ballasted and 9.8 miles of track were partially ballasted; 43 miles of new right of way fences were built; 31.1 miles of passing and other company sidings and 12.5 miles of industrial side tracks were constructed; 64.5 miles of telegraph lines were rebuilt.

The expense of maintenance of equipment shows a decrease of $530,367, or 6.11 per cent, as compared with the previous year. The decrease is largely accounted for by the company having made unusually large expenditures in repairs to locomotives during the years 1905 and 1906, which, together with the benefit derived from the new locomotives received during 1906, resulted in a decrease in the cost of repairs to locomotives.

The increase in the expense of repairs to freight cars was occasioned by the increased cost of material, as well as the increase in wages paid employes in the car department.

Additions and improvements in the property and equipment of the company aggregating $18,006,759 have been made during the year, of which $11,236,881 has been charged to capital account and $1,769,877.38 has been paid from the company's income.

THE INCOME ACCOUNT.

Gross revenue from operations		$58,914,827
Operating expenses and taxes		38,167,039
Net earnings from operations		$18,747,788
Income from securities owned, etc.		2,302,635
Gross income		$17,950,413
Less: Interest and rentals		12,046,754
Net income		$ 5,903,658
Expended for additions and improvements	$1,642,028	
Dividends on preferred stock: No. 12	$957,843	
No. 13	957,843	
Dividends on 2d pref. stock: No. 5	$320,000	
No. 6	320,000	2,555,686 4,197,734
Balance to credit of profit and loss		$ 1,705,933
Net earnings—Railroad	$16,171,356	1,786,589
Net earn'gs—All operations	15,747,788	1,617,990
Ratio of expenses to earn's.	70.79%	*.55%

*Decrease.

Earnings and Expenses.

The division of earnings and expenses is set out in the following exhibit:

EARNINGS.

	1907.	Increase.
Freight	$25,114,689	$1,606,238
Coal	13,435,409	1,385,915
Passenger	9,456,281	475,477
Mail	606,577	*7,780
Express	1,025,066	*67,554
Rents	224,975	22,795
Miscellaneous	1,440,209	816,004
Earnings railroad	$51,194,113	$3,782,711
Earnings other operations.	2,720,718	179,481
Total earnings	$53,914,827	$3,612,193

EXPENSES.

Maintenance of way and structures	$ 5,087,974	$ 487,744
Maintenance of equipment	8,147,536	530,367
Conducting transportation	18,107,441	1,462,761
Traffic department	907,922	85,151
General expenses	1,260,030	37,539
Taxes	1,442,796	465,292
Expenses railroad	$35,022,756	$1,946,122
Expenses other operations.	3,144,283	848,079
Total expenses	$38,167,039	$2,294,202

September Clearings.

Local bank clearings for September showed a gain of 18 per cent over the corresponding month last year. However, the exhibit as a whole fell below the average in volume of business. For the first nine months of the current calendar year the increase was 14.7 per cent. The figures follow:

	1907.	1906.	Increase.	Pct.
Jan.	$1,040,404,771	$868,364,841	$ 62,039,930	7.4
Feb.	923,985,947	805,993,883	109,992,064	13.6
Mch.	1,063,976,502	927,753,448	128,222,114	14.7
Apr.	1,026,145,176	870,922,641	150,110,535	17.9
May	1,120,510,142	914,741,808	205,768,334	22.4
June	1,020,270,994	907,411,998	112,859,008	12.5
July	1,096,805,176	902,474,563	194,330,613	20.0
Aug.	960,847,997	836,329,854	103,819,033	11.7
Sept.	993,333,000	841,851,763	151,481,846	18.0
	$9,282,635,398	$8,064,023,886	$1,218,611,512	14.7

Shorts in Canadian Pacific.

Chicago advices yesterday relative to the advance in Canadian Pacific were to the effect that the movement was a demonstration against the shorts. The same thing happened last spring when Canadian Pacific was pounded with the remainder of the list. The pool in this stock is an unusually hardy one, and has made it unsafe on several occasions for operations by the bear element.

New York Curb Transactions.

	Sales.	Open.	High.	Low.	Close.
Amer. Tob.	324	232	240	232	240
Bingham Cent.	200				
Boston Con.	700	17	17¼	16½	16¾
Brit. Colo. Cop.	300				
Butte Coalition.	1,250	15	15⅝	14⅝	14⅝
Chi. Subway	1,700	16⅜	17	16	16½
Cobalt Central	12,000	30	30	28	29½
Colo. Silver	200	1	1¼	1	1
Cumb. Ely	200	6¼	6¼	6¼	6¼
Dom. Copper	2,300	3	3¼	2¾	3
Dolores	300	5¾	5¾	5¾	5¼
Ely Central	2,100	4¾	4¾	4¼	4¼
Ely Witch	900	62¼	62¼	60	60
Goldfield Cons.	3,200	6¾	6¾	6¼	6¼
Gt. Canada	5,200	5¾	6	5¾	5¾
Gn. Gold-Silver.	1,550	¾	¾	¾	¾
King Edward	400	11-16	11-16	11-16	11-16
Man. Transit	900	5¾	6	5¾	5¾
Micmac	900	3¼	3¼	3¼	3

INDEX TO CLASSIFIED ADVERTISEMENTS.

AUTOMOBILES ..... Col. 3, page 16
ACCOUNTANTS ..... Col. 1, page 16
AUCTION SALES ..... Col. 3, page 16
ART AND ANTIQUES ..... Col. 2, page 16
BOATS, YACHTS, ETC. ..... Col. 1, page 16
BILLIARD TABLES, ETC. ..... Col. 3, page 16
BLDG. REPAIRS, ALTERATIONS ..... Col. 4, page 16
BUILDING MATERIAL ..... Col. 4, page 16
BARTER AND EXCHANGE ..... Col. 1, page 16
BUSINESS PERSONALS ..... Col. 2, page 16
" " " ..... Col. 3, page 16
BUSINESS CARDS ..... Col. 4, page 16
BICYCLES AND MOTORCYCLES ..... Col. 3, page 16
BUSINESS CHANCES ..... Col. 1, page 19
" " " ..... Col. 2, page 19
BOARDING AND LODGING ..... Col. 5, page 16
" " " ..... Col. 6, page 16
" " " ..... Col. 7, page 16
BOARD WANTED ..... Col. 7, page 16
CAMERAS, KODAKS, ETC. ..... Col. 1, page 16
CLOTHING, FURS, ETC. ..... Col. 1, page 16
CASTOFF CLOTHING ..... Col. 1, page 16
CANDY AND CHEWING GUM ..... Col. 1, page 16
CORSETS ..... Col. 1, page 16
CLEANERS, DYERS, ETC. ..... Col. 1, page 16
DANCING SCHOOLS ..... Col. 7, page 18
DOGS, BIRDS, AND POULTRY ..... Col. 1, page 16
DRESSMAKING AND MILLINERY ..... Col. 1, page 16
DETECTIVE AGENCIES ..... Col. 2, page 19
ELECTRIC SIGNS ..... Col. 1, page 16
FOR SALE ..... Col. 1, page 16
FINANCIAL ..... Col. 4, page 18
FLOWERS ..... Col. 2, page 16
FREIGHT FORWARDING ..... Col. 1, page 16
HELP WANTED—MALE ..... Col. 1, page 15
" " " ..... Col. 2, page 15
" " " ..... Col. 3, page 15
" " " ..... Col. 4, page 15
" " " ..... Col. 5, page 15
HELP WANTED—FEMALE ..... Col. 5, page 15
" " " ..... Col. 6, page 15
" " " ..... Col. 7, page 15
" " " ..... Col. 1, page 16
HORSES AND CARRIAGES ..... Col. 1, page 16
HOUSEHOLD GOODS ..... Col. 5, page 17
HOTELS ..... Col. 6, page 16
" " ..... Col. 7, page 16
INSTRUCTION ..... Col. 6, page 18
IRON FENCING ..... Col. 3, page 16
LAWYERS ..... Col. 5, page 17
LEASEHOLDS ..... Col. 3, page 17
LIFE INSURANCE LOANS ..... Col. 3, page 18
LIGHT MANUFACTURING ..... Col. 2, page 19
LOAN BANKS ..... Col. 4, page 18
LOST AND FOUND ..... Col. 2, page 16
MACHINERY ..... Col. 2, page 19
MINES AND MINING ..... Col. 6, page 18
MUSICAL INSTRUMENTS ..... Col. 7, page 18
MUSICAL ..... Col. 7, page 18
MISCELLANEOUS ..... Col. 2, page 19
OPTICIANS ..... Col. 2, page 19
PARTNERS WANTED ..... Col. 2, page 19
PARTNER—PARTNER ATTORNEYS ..... Col. 5, page 16
PERSONAL ..... Col. 2, page 16
PERSONAL PROPERTY LOANS ..... Col. 2, page 18
PENSIONS ..... Col. 2, page 16
PRINTING MATERIAL ..... Col. 5, page 18
PRINTING ..... Col. 5, page 18
POSTAGE STAMPS, COINS, ETC. ..... Col. 3, page 18
PHYSICIANS' SUPPLIES ..... Col. 3, page 16
ROOMS AND BOARD ..... Col. 7, page 16
ROOFING ..... Col. 3, page 17
REAL ESTATE—CITY ..... Col. 2, page 17
REAL ESTATE—SOUTH SIDE ..... Col. 6, page 17
" " " ..... Col. 7, page 17
REAL ESTATE—SOUTHWEST ..... Col. 7, page 17
REAL ESTATE—WEST SIDE ..... Col. 7, page 17
REAL ESTATE—NORTH SIDE ..... Col. 7, page 17
" " " ..... Col. 1, page 18
REAL ESTATE—NORTHWEST ..... Col. 1, page 18
REAL ESTATE—MFG. PROPERTY ..... Col. 1, page 18
REAL ESTATE—OAK PARK ..... Col. 1, page 18
" " " ..... Col. 2, page 18
REAL ESTATE—GARY, TOLLESTON, ETC. ..... Col. 2, page 18
REAL ESTATE—SUBURBAN ..... Col. 2, page 18
REAL ESTATE—ARCADIA ..... Col. 2, page 18
REAL ESTATE—FARM LANDS ..... Col. 2, page 18
" " " ..... Col. 3, page 18
REAL ESTATE—COUNTRY ..... Col. 3, page 18
REAL ESTATE—FRUIT LANDS ..... Col. 3, page 18
REAL ESTATE—COAL & TIMBER ..... Col. 3, page 18
REAL ESTATE—SUMMER RESTS ..... Col. 3, page 18
REAL ESTATE—OTHER CITIES ..... Col. 3, page 18
REAL ESTATE WANTED ..... Col. 3, page 18
REAL ESTATE TO EXCHANGE ..... Col. 3, page 18
" " " ..... Col. 4, page 18
REAL ESTATE LOANS ..... Col. 4, page 18
STEAMSHIP LINES ..... Col. 6, page 18
RAILROAD TIME TABLES ..... Col. 6, page 18
SITUATIONS WANTED—MALE ..... Col. 1, page 15
" " " ..... Col. 2, page 15
" " " ..... Col. 3, page 15
" " " ..... Col. 4, page 15
" " " ..... Col. 5, page 15
SITUATIONS WANTED—FEMALE ..... Col. 5, page 15
" " " ..... Col. 6, page 15
" " " ..... Col. 7, page 15
STORAGE AND SHIPPING ..... Col. 5, page 17
STORE AND OFFICE FIXTURES ..... Col. 6, page 17
" " " ..... Col. 5, page 17
SALARY WANTED ..... Col. 5, page 17
SEWING MACHINES ..... Col. 7, page 18
SAFES ..... Col. 5, page 17
STOCKS AND BONDS ..... Col. 4, page 18
TO LEASE ..... Col. 7, page 17
TO RENT—ROOMS ..... Col. 5, page 16
" " " ..... Col. 6, page 16
TO RENT—HOUSEKPG. ROOMS ..... Col. 5, page 16
TO RENT—HOUSES ..... Col. 7, page 16
TO RENT—FURNISHED HOUSES ..... Col. 7, page 16
TO RENT—FLATS ..... Col. 7, page 16
" " " ..... Col. 1, page 17
" " " ..... Col. 2, page 17
TO RENT—FURNISHED FLATS ..... Col. 2, page 17
TO RENT—OFFICES ..... Col. 3, page 17
" " " ..... Col. 4, page 17
TO RENT—FLOORS AND LOFTS ..... Col. 4, page 17
TO RENT—MFG. PROPERTY ..... Col. 4, page 17
TO RENT—STORES ..... Col. 4, page 17
TO RENT—BUILDINGS ..... Col. 4, page 17
TO RENT—BARNS ..... Col. 4, page 17
TO RENT—BASEMENTS ..... Col. 4, page 17
TO RENT—HALLS ..... Col. 4, page 17
TO RENT—FARMS ..... Col. 4, page 17
TO RENT—MISCELLANEOUS ..... Col. 4, page 17
TALKING MACHINES ..... Col. 4, page 17
TRADE SCHOOLS ..... Col. 5, page 15
" " " ..... Col. 6, page 15
TRUNKS, ETC. ..... Col. 1, page 16
TYPEWRITERS ..... Col. 5, page 17
WANTED—ROOMS ..... Col. 6, page 16
WANTED—FLATS ..... Col. 6, page 17
WANTED—MISCELLANEOUS ..... Col. 6, page 17
WATCHES, JEWELRY, ETC. ..... Col. 5, page 17

MARRIAGES.

DEBEER—EARLE—The marriage of Lenora De Beer and Dr. Chester Earle will take place at 6 o'clock tomorrow afternoon, Oct. 2, at the bride's home, 3740 Ellis-av. After Dr. and Mrs. Earle will reside in Chicago.

KELLY—BARNETT—On Sept. 28, 1907, at St. Mary's (Pauline) church, Chicago, John T. Kelly of St. Louis, Mo., and Susan B. Barnett of Wilard, New Mexico.

DEATHS.

ALLEN—Robert Henry Allen, brother of James G. George, and John Allen of London, Eng. Funeral Sept. 30, at Chicago Baptist hospital, 2 p. m. Interment private. Friends may call at brother's residence, 2325 E. 87th-st. Interment in Oakwoods. London (England) papers please copy.

DE WINDT—Arthur De Windt, in his 79th year, at the house of his son, Herliger A. De Windt, 15 Winnetka. Services and burial Wednesday, Oct. 2, at Rehtill-on-the-Hudson.

DOHRMANN—Hermann G. Dohrmann, aged 60 years, beloved husband of Lizzie Dohrmann and father of Gertrude, Edith, and Elsie, brother of Charles and Henry. Funeral from late residence, 62 Tell-st., Monday, Oct. 1, 2 p. m., to Rosehill.

EVANS—Mrs. I. D. Evans, aged 73 years, at Quebec, Ind., Sept. 29, mother of Gwyn L. and Will Evans. Interment at Prairie du Sac, Wis., Oct. 1, 1907.

HASSETT—Patrick J. Hassett, son of the late Patrick and the late Mary Hassett, nee Quinlan, and brother of Mrs. Alex. Ross, Miss Finney. Tuesday, from his sister's residence, 6416 Dearborn-av., at 9:30 a. m., to Holy Cross church, C., M. & St. P. cars to Kenwood. Member of Journeymen Horseshoers' Union No. 4.

KAISER—M. L. Kaiser, age 76, husband of Hannah Kaiser and father of Lipman and Joseph Kaiser and Mrs. Salomon. Funeral private, from late residence, 3140 Calumet-av., Tuesday, Oct. 1. Carriages to Rosehill.

McCORMICK—John McCormick, beloved husband of Frances McCormick, Sept. 30, 1907. Funeral from late residence, 1143 Fillmore-av., Wednesday, Oct. 2, 9:30 a. m., to St. Charles' church, where high mass will be celebrated, thence by carriages to Mt. Carmel.

NIEMUELLER—The Rev. Father Rustenz Niemueller, O. F. M., last Friday at Alexian Brothers' hospital. The remains will be brought to St. Peter's church, corner Polk and Clark-sts., Monday, at 2 p. m. Office of the dead will be recited Tuesday, 10 a. m. Special trains leave Dearborn station at 1 p. m. for St. Mary's cemetery, where burial will take place.

POWERS—Nellie Powers, beloved daughter of the late Philip and Bridget Powers, nee Buckley, sister of Thomas, Matthew, Kathryn, and the late William, Lawrence, and Thomas. Sunday, Oct. 3, at 9:30 a. m., from late residence, 2728 Rhodes-av., to Holy Angel's church, where solemn high mass will be said. Interment private by carriages to Mt. Olivet. Member of L. C. B. A., Branch 380.

TERRY—William E. Terry, Sept. 28, aged 46 years, beloved husband of Rose Terry, at residence, 1626 W. Madison-st. Funeral from Dunstan's, 706 W. Madison, Oct. 2, at 11 a. m. Interment at Oak Ridge cemetery.

TRISAL—Chester Meredith Trisal, son of Julius R. and Sarah M. Trisal. Funeral 5459 Madison-av., 4 p. m. Tuesday. Interment Aurora, Ill., Wednesday.

UNDERTAKERS.

J. WHITTIER BUFFUM (20 YEARS WITH THE late C. H. Jordan, undertaker), 1722 Wabash-av. Tel. Calumet 1544.

FLOWERS.

SPECIAL SALE BOSTON FERNS, DELIVERED anywhere. BUTLER'S, 297 Dearborn-st.

OFFICIAL WEATHER FORECAST.

OFFICE OF CHIEF OF WEATHER BUREAU, Washington, D. C., Sept. 30.—Forecast for Tuesday and Wednesday:

Illinois—Showers Tuesday or Tuesday night and probably Wednesday; fresh east to southeast winds.

Indiana—Partly cloudy Tuesday, Wednesday, showers; fresh east winds.

Ohio—Fair Tuesday, showers at night or Wednesday, warmer Wednesday, light to fresh north to northeast winds.

Lower Michigan—Fair Tuesday, Wednesday showers and warmer, fresh east to southeast winds.

Upper Michigan—Fair and warmer Tuesday, Wednesday probably showers, fresh southeast winds.

Iowa—Showers and slightly warmer Tuesday, Wednesday showers.

Minnesota—Showers and warmer Tuesday, Wednesday showers, cooler in west portion, fresh to brisk south winds.

Wisconsin—Fair, warmer Tuesday, showers at night or Wednesday, fresh southeast to south winds.

North and South Dakota—Showers and warmer Tuesday, Wednesday showers and cooler.

Nebraska—Showers and warmer Tuesday and Wednesday, fair in west, showers in east portion, cooler.

Kansas—Showers Tuesday, cooler in southeast portion, Wednesday probably fair.

Missouri—Showers Tuesday and probably Wednesday.

Place of observation.

Time taken:

Sept. 30, 7 p. m.

	Thermometer	Max. temp.	Direction of wind	Precipitation last 24 hours	State of weather
Albany	62	62	S.W.		Clear
Alpena	54	64	N.W.		Clear
Atlanta	74	84	S.		Clear
Bismarck	44	54	S.E.	.02	Rain
Buffalo	48	60	N.W.	Tr.	Fair
Boston	68	70	N.E.		Clear
Cairo	66	76	N.E.		Clear
Charlotte	70	76	N.E.		Clear
Cheyenne	56	66	N.E.		Clear
Chicago	52	56	N.E.	.39	Clo'dy
Cincinnati	62	68	N.		Clear
Cleveland	52	58	N.W.	.01	Clear
Concordia	60	64	E.	2.10	Rain
Davenport	56	60	E.	Tr.	Clo'dy
Denver	54	64	S.	.01	Clo'dy
Des Moines	54	64	E.	.28	Clo'dy
Detroit	54	60	N.W.		Clear
Devils Lake	44	60	S.E.		Clo'dy
Dodge City	64	70	E.	.06	Fair
Dubuque	58	58	E.		Clo'dy
Duluth	46	56	S.E.		Fair
El Paso	74	86	N.W.		Clear
Escanaba	48	56	N.W.		Clear
Galveston	80	84	S.E.		Clear
Grand Haven	56	64	N.		Clear
Grand Rapids	46	64	N.		Clear
Green Bay	50	58	S.		Clear
Havre	66	70	S.E.		Clear
Helena	50	66	S.	.72	Clo'dy
Huron	46	50	S.E.	.01	Rain
Indianapolis	62	68	N.E.		Clear
Jacksonville	78	86	E.		Clear
Kansas City	66	74	N.	.03	Clear
Lander	48	52	S.E.	.01	Fair
Little Rock	74	80	E.		Clear
Los Angeles	66	76	W.		Clear
Madison	54	56	S.E.		Clear
Marquette	42	48	S.E.		Clear
Memphis	72	80	N.E.		Clear
Milwaukee	48	54	S.		Clear
Montgomery	78	82	N.		Clear
Montreal	40	52	N.W.	.18	Clear
Moorhead	48	56	S.E.		Clo'dy
Nashville	68	80	N.E.		Clear
New Orleans	76	86	S.E.		Clear
New York City	60	64	W.		Clear
Norfolk	70	72	N.E.		Clear
Oklahoma	68	78	N.E.		Clear
Omaha	56	66	E.		Clear
Oswego	52	58	N.W.	.02	Fair
Palestine	76	86	S.E.		Clo'dy
Parkersburg	60	64	W.		Clear
Peoria	60	64	N.E.	Tr.	Fair
Philadelphia	62	70	N.E.		Clear
Pittsburg	54	62	N.W.	.27	Clear
Pueblo	58	60	W.	.02	Clear
Rapid City	60	66	W.		Clear
St. Louis	66	70	S.		Clear
St. Paul	52	56	S.E.		Clo'dy
Salt Lake City	56	58	S.		Clear
San Antonio	76	86	S.E.		Clear
San Diego	68	70	W.		Clear
Ste. Marie	42	46	W.	Tr.	Clo'dy
Springfield, Ill.	62	66	N.W.		Clear
Springfield, Mo.	70	76	S.E.		Clear
Vicksburg	76	84	N.E.		Clear
Washington	62	70	N.W.		Fair
Wichita	70	76	N.E.	.41	Clo'dy
Williston	56	64	S.E.		Clo'dy
Winnipeg	42	58	S.		Clear
Yellowstone	40	52	N.E.		Clear

WEATHER IN CHICAGO.

The temperature as observed by L. Manasse, optician, 88 State-st., in charge of the Tribune building, was as follows: Thermometer—8 a. m., 56 degrees; 9 a. m., 56; 10 a. m., 57; 11 a. m., 57; 12 m., 56; 1 p. m., 56; 2 p. m., 56; 3 p. m., 55. Barometer—8 a. m., 29.78; 6 p. m., 29.70.

OFFICIAL DEATH RECORD.

THE FOLLOWING BURIAL PERMITS WERE issued yesterday by the health department:

Anders, Johan, 61; 19 W. 22d-st., Sept. 21.
Bruder, John, 67; 1118 Fullerton-av., Sept. 29.
Borchert, Mary, 45; 877 Albany-av., Sept. 28.
Bertrand, Charles, 8; 114 Hudson-av., Sept. 29.
Bieber, George, 3 mos.; 1004 Lunt-av., Sept. 28.
Brinkley, Stephen, 66; 4062 Elliott-av., Sept. 28.
Cohn, Lenna, 6 months; 477 12th-st. Sept. 29.
Colvo, Frank, 1; 1040 Racine-av., Sept. 29.
Cutre, Annie, 4 months; 267 Loomis-st., Sept. 29.
Carteaux, Carl, 1 day; 555 W. Huron-st., Sept. 30.
Crook, Frank, 6 months; 285 Orchard-st., Sept. 29.
Clouise, Alphonse, 41; 2141 Clybourn-pl., Sept. 28.
Daglenaas, Martina, 72; 1010 50th-pl., Sept. 30.
Dennis, Ann, 55; 4540 Emerald-av., Sept. 27.
Douglass, Stephen, 28; 2402 Kensington-st., Sept. 28.
Edelman, Emilea, 69; 558 Clybourn-av., Sept. 29.
Gubblum, Infant, 6 days; 573 Hastings-st., Sept. 30.
Grey, Lewis, 2 mos.; 19 Orient hospital, Sept. 27.
Gause, Minnie, 35; 6216 Ada-st., Sept. 29.
Gemkow, Theresa, 48; 1011 W. 18th-st., Sept. 29.
Hall, Harlow, 1; 4007 Ravenswood-av., Sept. 28.
Herlihy, Joseph, 12; 5859 Fifth-av., Sept. 28.
Hector, Fred, 29; 1548 N. Artesian-av., Sept. 28.
Hassett, Patrick J., 41; 6416 Evans-av., Sept. 28.
Heinrich, Charles, 31; 2410 Dickens-av., Sept. 28.
Jansch, Ursula, 63; 324 Webster-av., Sept. 28.
Johanson, Clara B., 4 mos.; 977 Armitage-av., Sept. 29.
Jackson, Andrew, 79; 118 N. 58d-av., Sept. 28.
Kates, Bernita, 11 mos.; St. Vincent hospital, Sept. 29.
Kaiser, Marcus L., 76; 3822 Calumet-av., Sept. 29.
Kosmatka, Mikota, 6; 875 N. Wood-st., Sept. 29.
Knapp, David, 52; 621 W. Harrison-st., Sept. 28.
Lewis, William R., 10; 1710 Schiller-st., Sept. 28.
Lynch, Robert, 36; 45 N. Ashland-av., Sept. 28.
Makowski, Joseph, 31; 11518 Peoria-st., Sept. 28.
Murphy, George O., 2 mos.; St. Vincent hospital, Sept. 29.
Moriarity, Michael, 65; 806 W. 46th-st., Sept. 30.
Motte, Fred, 36; 1 Desplaines-st., Sept. 28.
Momsellen, Eustaze, 70; St. Peter's church, Sept. 27.
Miller, Fred, 71; 2617 Ewing-av., Sept. 29.
Martinek, Frank, 76; 1161 Division-st., Sept. 28.
Naumann, Gladys, 3 months; 836 N. Winchester-av., Sept. 29.
Nowakoski, Adolph C., 8 mos.; 48 Tilden-av., Sept. 29.
O'Brien, Lillian E., 17 days; 949 Warren-av., Sept. 29.
O'Toole, Lawrence J., 6 mos.; 67 Hobbie-st., Sept. 29.
O'Shea, John, 35; 116 N. Artesian-av., Sept. 21.
Payne, Winfield S., 69; 2718 Indiana-av., Sept. 28.
Rearden, William, 48; 2020 Franklin-st., Sept. 28.
Reilly, Margaret, 30 days; 1501 Humboldt-av., Sept. 29.
Reed, Grace, 24; 2632 W. Harrison-st., Sept. 28.
Rogers, Susanna, 57; 511 N. Marshfield-av., Sept. 28.
Redenski, Albert, 57; 1003 N. Western-av., Sept. 27.
Skerrett, Robert K., 4 months; 5744 W. 63d-pl., Sept. 29.
Snyder, Clara M., 1 day; 326 W. Taylor-st., Sept. 27.
Stasik, Klara, 1; 148 Fullerton-av., Sept. 28.
Spetler, Lena, 1; 4324 Lake-av., Sept. 30.
Sale, Nellie, 4 months; 537 W. Superior-st., Sept. 24.
Shaville, Wesley F., 48; 59 Oakwood-av., Sept. 15.
Townsend, John, 69; 1962 Harrison-st., Sept. 28.
Tobin, Myrtle, 1; 10 Burling-st., Sept. 28.
Taessel, Chester M., 9; 5459 Madison-av., Sept. 29.
Thoresen, Oscar, 43; 227 N. Halsted-st., Sept. 27.
Walsh, Joseph, 2 days; 108 De Koven-st., Sept. 29.
Waite, baby, 30 hours; 49th-st. and Hamlin-av., Sept. 29.
Walsh, Catherina S; 2166 Washington-blvd., Sept. 28.
Wallanan, Margaret, 67; 686 N. Clark-st., Sept. 27.
Yager, Anlena, 8 days; 10731 Hoxie-av., Sept. 24.

FOREIGN MAIL SCHEDULE.

FOREIGN MAILS WILL CLOSE AT CHICAGO postoffice as follows:

For Switzerland, Belgium, Portugal, Turkey, Egypt, Greece, British India, Lourenso Marques, Roumania, Belgium, and Cape Colony, 4:30 p. m.

For Cuba, 8 p. m.

For Alaska, 9 p. m.

For Jamaica, West Indies, 9 p. m.

For Manitoba, British Columbia, and Northwest Territory, 9 p. m.

For Hawaii, Japan, China, Corea, and Philippines, via San Francisco, by S. S. Siberia, Saturday, Oct. 5, 9 p. m.

For Australia, New Caledonia, Fiji islands, New Zealand, and Samoan islands, via Vancouver, B. C., by S. S. Monara, Monday, Oct. 7, 9 p. m.

For Austria, Denmark, France, Italy, Norway, Russia, and Sweden, by S. S. La Savoie, Tuesday, Oct. 1, 12 p. m.

For Germany, Great Britain, and Netherlands, by S. S. Kaiserin Auguste Victoria, Tuesday, Oct. 1, 12 p. m.

For Ireland, by S. S. Baltic, Tuesday, Oct. 1, 12 p. m.

For Jamaica, West Indies, via Philadelphia, by S. S. Admiral Farragut, Tuesday, Oct. 1, 12 p. m.

For Austria, Bohemia, Prussia, Germany, Great Britain, Italy, Netherlands, Norway, Russia, Sweden, by S. S. Kaiserin Auguste Victoria, Wednesday, Oct. 2, 12 m.

For Ireland, by S. S. Baltic, Wednesday, Oct. 2, 1:30 p. m.

D. A. CAMPBELL, Postmaster.

HEALTH DEPARTMENT ON WATER.

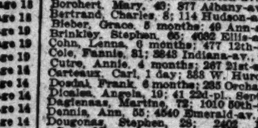

All other stations safe.

Lake View tunnel supplies territory north of Belmont avenue, except Norwood Park and Rogers Park.

Carter H. Harrison tunnel supplies territory south of Belmont avenue to Forty-seventh street, west of Western avenue.

Chicago avenue tunnel supplies territory south of Belmont avenue to Forty-seventh street, east of Western avenue, except the area east of Canal street.

Four mile tunnel supplies area south of the Chicago river, east of Canal street, and north of Forty-seventh street.

ARTS AND ANTIQUES.

ANTIQUES AND CURIOS, CHIPPENDALE and colonial furniture, also furniture designed and reproduced to order. F. VISCONTI, 2200 Michigan-av.

PENSIONS.

SPANISH, PHILIPPINE, AND 1861-1865 War claims; advice free. MILO B. STEVENS & CO., 142 Randolph-st., Chicago. Tel. Main 2309. Main office, Washington. Estab. 1864.

SITUATIONS WANTED—MALE.

Bookkeepers and Clerks.

SITUATION WANTED—EXPERT D. E. BOOKkeeper, cashier, correspondent, and office manager; also experienced in credits; familiar with modern office systems and corporation accounting; energetic; can give bond; age 35; married; desire to make connection with a firm where I can earn more; will start $1,200; good references. Address K 59, Tribune.

SITUATION WANTED—BOOKKEEPER, STENographer, and general office man. 11 years' experience with leading corporations; familiar with modern systems and corporation accounting; energetic; can give bond; age 33; married; desire to make connection with a firm where I can earn more; will start $1,200; good references. Address J 547, Tribune.

SITUATION WANTED—CASHIER OR BOOKkeeper, accustomed to complicated and heavy set of books, cost accounting, financial statements, correspondence, etc.; expert accountant, having executive ability; understands thoroughly all systems; willing to apply myself to any kind of work; age 29; single, sober, steady; salary to start $20 per week. Address D 865, Tribune.

SITUATION WANTED—WELL EDUCATED young man, age 27, wishes responsible position where exceptional care and aptitude will save money for employer; experienced and accurate timekeeper, roll clerk, and general office man; gilt edge ref. and security. Address J 171, Tribune.

SITUATION WANTED—BY FIRST CLASS bookkeeper and credit man; can take charge of office; 16 years' experience; German; married; up to date and accurate; best city refs.; salary $25 to start; no objection leaving city. Address J 199, Tribune.

SITUATION WANTED—YOUNG MAN OF 28, bookkeeper, cashier, or other office position; 6 years' experience, sober, steady, industrious; rapid and accurate at figures; first class Chicago references. Address H 540, Tribune.

SITUATION WANTED—BY YOUNG MARRIED man as bookkeeper; have had six years' experience; thoroughly understand brokerage and financial lines; can furnish first class references. Address D 498, Tribune.

SITUATION WANTED—BY SINGLE MAN, 23, billing or work similar; sober, clean record, elect. exp.; no agency; ref. Address D 145, Tribune.

SITUATION WANTED—A CORRESPONDENT and general office man capable of executing dialogues, circulars, letters, and adv. matter, seeks permanent connection; references. Address D 585, Tribune.

SITUATION WANTED—BY YOUNG MAN 22 years of age having several years' experience as bookkeeper, cashier, and office manager; good executive ability and willing to work hard for promotion. Address B 169, Tribune.

SITUATION WANTED — EXPERT TAKES chaos in small set, straightens tangled accounts, locates errors, establishes new systems; assists bookkeeper, etc.; confidential; refs. L. POUL, 740 La Salle, Central 178.

SITUATION WANTED—BY YOUNG MAN OF 25, now employed, with growing concern, manufacturing preferred; experience, bookkeeping, timekeeping, light stenography, and drafting. Address E 88, Tribune.

SITUATION WANTED—A COMPETENT MALE bookkeeper, now employed, desires to enter the employ of a concern who will give him an opportunity to advance. Address E 78, Tribune.

SITUATION WANTED — AS OFFICE MAN, BY party 22 years; first class credentials; hard worker; experienced in handling correspondence. Address J 510, Tribune.

SITUATION WANTED—SPANISH EX-TEACHer, speaks fluently, writes English, wants steady position as translator, correspondent, etc.; best of references. Address D 428, Tribune.

SITUATION WANTED — BY REGISTERED EXperienced pharmacist, competent to manage store; best of references; legible prescriptions. DRUGGIST, 461 Orchard-st., lower flat.

SITUATION WANTED—BY YOUNG MAN WITH 4 years' experience in high grade clerical work; can furnish very best of references as to character and ability. Address J 648, Tribune.

SITUATION WANTED—EDUCATED MAN, bookkeeper, assistant, or correspondent; can do stenography and typewriting; exp., refs. Address D 647, Tribune.

SITUATION WANTED—THOROUGHLY COMPEtent; d. e. bookkeeper and office manager of 15 years' experience is open for a position; satisfactory references. Address K 184, Tribune.

SITUATION WANTED—BY AMBITIOUS YOUNG man of 20, experienced in all general office work, including bookkeeping and stenography; best of references. Address E 251, Tribune.

SITUATION WANTED—BY EXPERIENCED translator of German, French, Spanish, Italian; general office experience; age 22; first class references. Address J 172, Tribune.

SITUATION WANTED—BOOKKEEPER AND general office man, thoroughly competent and reliable; seeks position; A1 references. Address J 199, Tribune.

SITUATION WANTED—EXPERT BOOKKEEPer auditor, keeps small sets or temporary work on books anywhere; reasonable. Address J 309, Tribune.

SITUATION WANTED—YOUNG MAN AS clerk; 3 years' R. R. exp. and ½ year mfg. exp. of in shipping dept. of large mfg. concern; best of refs. Address O., 3620 Ellis-av.

SITUATION WANTED—YOUNG MARRIED man of character and ability, experienced in office, bookkeeping, cashier, typewriter, collector; references. Address J 309, Tribune.

SITUATION WANTED — BY A YOUNG MAN, 25 years of age; have had three years' experience as bookkeeper and general office man; very best of references. Address J 296, Tribune.

SITUATION WANTED—RELIABLE BOOKkeeper; well recommended; permanent position; willing to start for $75 per month. Address Bookkeeper, 2467 S. Ridgeway-av.

SITUATION WANTED—RELIABLE REGISTERed pharmacist, German, single, city or state; best references; no soda experience. Address D 66, Tribune.

SITUATION WANTED—LIVE MAN, 25; A1 ACcountant, correspondent, excellent business experience, reliable, and honest; employed at present; refs. and bond. Address D 150, Tribune.

SITUATION WANTED—YOUNG MAN, EXPErienced in billing, filing, checking, indexing, and general office work; good penman. Address D 527, Tribune.

SITUATION WANTED—BY MAN OF 36; GERman, as asst. bookkeeper or clerk in brewery office; steady worker; refs. Address D 361, Tribune.

SITUATION WANTED—BY THOROUGHLY EXperienced young man as office assistant; best refs. Address D P 388, Tribune.

SITUATION WANTED—BY THOROUGHLY EXperienced young man as office assistant; best refs. Address E 100, Tribune.

SITUATION WANTED—BY AUDITOR AND bookkeeper, small set of books evenings. Address J 309, Tribune.

SITUATION WANTED—BY A BOOKKEEPER, with reliable firm; exceptional ability; strong references; married. Address D S 855, Tribune.

SITUATION WANTED — BOOKKEEPER; 7 years' experience; age 34 years; A1 references. Address D 107, Tribune.

SITUATION WANTED—GENL. OFFICE MAN, bill clerk, or asst. bookkeeper; good references; age 25 years; $12. Address J 309, Tribune.

SITUATION WANTED—BY CORRESPONDENT; mag. bus. college and university graduate; three years' office experience. Address D 122, Tribune.

SITUATION WANTED—BOOKKEEPER WITH spare hours wants temporary work of small set. Address D 484, Tribune.

SITUATION WANTED—ASSISTANT BOOKkeeper; competent and accurate; salary $10. Address J 514, Tribune.

SITUATION WANTED—EXPERIENCED D. E. bookkeeper; rapid and accurate; competent to take charge of office. Address H O 497, Tribune.

SITUATION WANTED—AUDITOR, EXPERIenced in auditing costs, installing, handling men; present salary $2,000. Address E 654, Tribune.

SITUATION WANTED—BY YOUNG MAN, 23, with 7 years' experience at bookkeeping and general office work; good ref. Address E 526, Tribune.

SITUATION WANTED—CLERICAL WORK; also bill, billing clerk. Address E 172, Tribune.

SITUATION WANTED—BY YOUNG MAN OF 25, now employed, with growing concern, manufacturing preferred; experience, bookkeeping, timekeeping, light stenography, and drafting. Address E 88, Tribune.

SITUATION WANTED—A COMPETENT MALE bookkeeper, now employed, desires to enter the employ of a concern who will give him an opportunity to advance. Address E 78, Tribune.

SITUATION WANTED — AS OFFICE MAN, BY party 22 years; first class credentials; hard worker; experienced in handling correspondence. Address J 510, Tribune.

SITUATION WANTED—SPANISH EX-TEACHer, speaks fluently, writes English, wants steady position as translator, correspondent, etc.; best of references. Address D 428, Tribune.

SITUATION WANTED — BY REGISTERED EXperienced pharmacist, competent to manage store; best of references; legible prescriptions. DRUGGIST, 461 Orchard-st., lower flat.

SITUATION WANTED—BY YOUNG MAN WITH 4 years' experience in high grade clerical work; can furnish very best of references as to character and ability. Address J 648, Tribune.

SITUATION WANTED—EDUCATED MAN, bookkeeper, assistant, or correspondent; can do stenography and typewriting; exp., refs. Address D 647, Tribune.

SITUATION WANTED—THOROUGHLY COMPEtent; d. e. bookkeeper and office manager of 15 years' experience is open for a position; satisfactory references. Address K 184, Tribune.

SITUATION WANTED—BY AMBITIOUS YOUNG man of 20, experienced in all general office work, including bookkeeping and stenography; best of references. Address E 251, Tribune.

SITUATION WANTED—BY EXPERIENCED translator of German, French, Spanish, Italian; general office experience; age 22; first class references. Address J 172, Tribune.

SITUATION WANTED—BOOKKEEPER AND general office man, thoroughly competent and reliable; seeks position; A1 references. Address J 199, Tribune.

SITUATION WANTED—EXPERT BOOKKEEPer auditor, keeps small sets or temporary work on books anywhere; reasonable. Address J 309, Tribune.

SITUATION WANTED—YOUNG MAN AS clerk; 3 years' R. R. exp. and ½ year mfg. exp. of in shipping dept. of large mfg. concern; best of refs. Address O., 3620 Ellis-av.

SITUATION WANTED—YOUNG MARRIED man of character and ability, experienced in office, bookkeeping, cashier, typewriter, collector; references. Address J 309, Tribune.

SITUATION WANTED — A SALESMAN OF 15 years' experience, capable of handling high class trade; has had considerable mechanical, electrical, and manufacturing experience; nothing but 1st class propositions considered; commission preferred; take $2,000. Address D 206, Tribune.

SITUATION WANTED—THOROUGH SALESman, with a knowledge of the various lines of hardware wants line to sell to city and suburban trade; salary or commission. Address J 538, Tribune.

SITUATION WANTED—SALESMAN WHO HAS been calling on furniture and housefurnishing trade in Chicago for 5 years wants to handle first class line; salary or commission. Address J 154, Tribune.

SITUATION WANTED — AS SALESMAN, BY A bright, energetic, married man; city or suburbs preferred; good references. Address D 204, Tribune.

SITUATION WANTED—BY YOUNG MAN OF good education and ability; a position which offers good opportunities of working into a position of salesman; A1 references. Address D 93, Tribune.

SITUATION WANTED—YOUNG MAN WITH good education, as salesman with a firm where there is chance for advancement. Address J 60, Tribune.

SITUATION WANTED—BY A FIRST CLASS salesman; a good proposition for Seattle, Wash. Address J 121, Tribune.

SITUATION WANTED — BY SALESMAN AC quainted with grocery and saloon trade, Ill., Ind. Address J 178, Tribune.

SITUATION WANTED — YOUNG MAN; ON road; no experience; willing to learn; reasonable salary; best of references. Address H 347, Tribune.

SITUATION WANTED—BY A BOOKKEEPER, with reliable firm; exceptional ability; strong references; married. Address D S 855, Tribune.

SITUATION WANTED — BOOKKEEPER; 7 years' experience; age 34 years; A1 references. Address D 107, Tribune.

SITUATION WANTED—GENL. OFFICE

WANTED—FEMALE.

ckeepers.

D—AS HOUSEKEEPER BY young woman with girl 8 requiring services of a re- reply; no objection to chil- Tribune.

D—AS HOUSEKEEPER BY rienced, and refined widow- man's home preferred; best 108, Tribune.

D—RESPONSIBLE WID- excellent cook and manager, sekeeper with family going Tribune.

ED—BY LADY, MIDDLE or companion; good home high wages; speaks English address 6342 S. Morgan-st.

ED—A YOUNG WOMAN would like a position as sh best ref. as to ability and 155, Tribune.

D — AS HOUSEKEEPER hy young woman; good ap- n's home. Address E 106.

ED—AS HOUSEKEEPER child; good cook; economi- all family or men employed.

D — MIDDLE AGED LADY, desires position as house- good home principal object.

ED—BY FIRST CLASS ower or bachelor's apart- Address 776 Racine-av.

ED — REFINED WOMAN housekeeper for widower or Address E 414, Tribune.

D — WORKING HOUSE- able lady with girl 4; prefer address E 318, Tribune.

D — REFINED YOUNG woman as housekeeper; good CHACHT., Mokena, Ill.

D — AS HOUSEKEEPER colored. Phone Calumet

D—WOMAN WITH CHILD Address E 362, Tribune.

and Seamstresses.

D—FIRST CLASS DRESS- lies, $2.50 a day; tailored r suits, and furs made over dress H H 108, Tribune.

D—SEAMSTRESS. FIRST artwist alteration; home or achines. MRS. WESCOTT.

ED — REFINED SEAM- ; elegant stylist maker; Call 4722 Calumet-av. 1st

D — BY EXPERIENCED evening dresses and fancy ; prices $2.50 per day; best tribune.

D—BY EXPERIENCED families; South Side. Ad-

D—FIRST CLASS DRESS- ailor; good fitter and de- ress H 408, Tribune.

D — FAMILY SEWING; s clothes. Address J 272.

D — HAND SEWING FOR

D — COMPETENT DRESS- family. Doug. 8020. 3156

D—DRESSMAKER; WORK Park-av. Tel. 720 Seeley.

D—FIRST CLASS DRESS- 2426 Cottage Grove-av.

D—EXP. COLORED SEAM- making. 3121 Prairie-av.

Governesses.

D—BY A COMPETENT, an as practical nurse in t cases; good references. R, 4810 St. Lawrence-av.

D—AS NURSE GIRL; NO ; good education in books given if desired. Address J

D—FRENCH YOUNG GIRL ew hours every day; speaks ated. MLLE. GERMAINE.

ED—BY EXPERIENCED ged infant's nurse; can as- per week; city references.

D—BY NURSE IN NICE nce; absolutely reliable, to baby; salary $20 month, Warren-av.

D — AS INFANT NURSE; can take entire charge of nce; would leave city. Ad-

D — PERMANENT POSI- good family; wages $4. Ad-

D—BY TRAINED NURSE; anent position; will leave Tribune.

D—A YOUNG GIRL TO AT- child; excellent references. Box 64, Wheaton, Ill.

ED—BY A PRACTICAL outh Sides; good references.

D—BY YOUNG LADY. AS Phone 3344 Lake View or Apt. 1.

ED—NURSE IN CON- per day. MRS. EIDMAN C.

D—GERMAN GOVERNESS; part or all day. Ad-

D—BY FRENCH GOVERN- d refs.; children from 6 up 48 Tribune.

ED—SCOTCH GIRL; A McNEB. 6124 Ingleside-av.

dresses.

D—WASHING, IRONING woman. 3855 St. MRS. BELL.

D — DAY WORK; FOR colored woman. Address

D — BUNDLES TAKEN OR, 8324 Calumet-av. Doug.

D — FAMILY WASHING. E. Cornelia-av.

D — DAY WORK. COL- t-st. Cal. 3155.

D—GOOD LAUNDRESS, BY t-st. av.

D—BY LAUNDRESS, DAY Douglas 114.

D—LADIES' OR GENTLE- ed. 1489 Fulton-st.

D—CLEANING, LAUNDRY, t-st. Phone Doug. 4467.

D—DAY'S WORK. CLEAN- Phone Douglas 6410.

dresses.

D—BY COLORED WOM- nts, date, by the week; get erve lunches by day. Ad-

graphers.

D—BY FIRST CLASS STE- und office woman, 12 years' ating shorthand; salary Address J 232, Tribune.

D — RAPID, ACCURATE; ition; own machine; salary 271, Tribune.

D — ADDRESSING, FILL- hand; stenographer, 31 E. 34th-st.

D — BY FIRST CLASS STE- writer; nine years' experi- address D 104, Tribune.

D — LADY STENOGRA- ng; experienced; reference; Tribune.

D—BY A COMPETENT D. sist or take charge; accurate ces. Address J 266, Tribune.

D—ASSISTANT BKKPR. years' experience; compe- Address J 256, Tribune.

D—BY EXCELLENT LADY al office work, with light dress J 228, Tribune.

D—BY COMPETENT, EX- er; first class position; ref- Tribune.

D—FIRST CLASS STE- sst.; $10 to start; reference,

D—BY YOUNG LADY AS experience. Address J 401,

D—BY COMPETENT LADY ice work; 6 years' experi- J 225, Tribune.

D — STENOGRAPHER, 6 MONTHS' ferred; salary $8. Address

D — BY COMPETENT STE- one operator; $12 per week. une.

D — BY FIRST CLASS STE- e bookkeeping; references; Address J 120, Tribune.

D — CAPABLE, EXPERI- grapher. Address J 146,

WANTED—

DRUG CLERKS.

Registered pharmacists for Drug Sundries section. Apply at once. Supt.'s office, 4th floor.

HILLMAN'S,

State and Washington-sts.

WANTED—

COMPETENT LEDGER MAN.

Apply at once. Credit Dept., 2d floor.

HILLMAN'S,

State and Washington-sts.

YOUNG MAN—FOR OFFICE; ONE WHO HAS had experience running cost system. Address, with reference and salary, D S 333, Tribune.

YOUNG MAN—18 YEARS OLD OR OVER, AS cigar clerk, with some experience preferred. ZEIGLER & CO., 159 Wabash-av.

Salesmen, Solicitors, Etc.

SPECIALTY SALESMAN—WHO CAN SELL A branded article to retail grocery trade. Salesmanager, 83 E. Erie-st.

SALESMEN—TO CALL ON HARDWARE dealers and drug store. Kline Mfg. Co., 1239 Wabash-av.

WANTED—AN EXPERIENCED CHILDREN'S clothing salesman. Woolf's Clothing Store, State and Monroe-sts.

FIRST CLASS SOLICITORS TO TRAVEL IN Ohio. Call 10 a. m. 1118 W. Harrison-st.

CLOTHING SALESMEN—EXPERIENCED. AP- ply Momusk Adv. Agcy., 362 Monadnock Blk.

MAKE $5 A DAY ON OUR HOUSEHOLD NOV- elties; rapid seller. GREEN, 82 Dearborn-st.

WANTED — SALESMAN TO WORK FROM wagons. O. W. ECKLAND, 88 Wabash-av.

WANTED—10 SOLICITORS; BEST PROPOSI- tion in Chicago. O. W. Eckland, 88 Wabash-av.

YOUNG MAN—BRIGHT, FOR CLOTHING AND tailoring establishment. 293 S. Clark-st.

WANTED—MALE HELP.

Salesmen, Solicitors, Etc.

WE WANT A MAN OF GOOD EDUCATION AND character, a hard, persistent worker, to present a high grade office appliance and system to business houses; one who has had experience in office work, accounting, modern system ideas, with or without selling experience, can qualify; this is a chance for the right man to work into a splendid paying position; write for appointment of interview; state age and experience. Address D K 446, Tribune.

WANTED 3 EXPERI- enced silk salesmen. 3 experienced velvet salesmen. Apply at once, 9th floor, Superintendent's office. MARSHALL FIELD & CO., RETAIL.

SALESMANSHIP.

WE MAKE OCULAR DEMONSTRATION AND TRAIN MEN TO EARN

$100 PER WEEK UP.

WE GUARANTEE THIS TO MEN HAVING NATIVE ABILITY AND CLEAN RECORDS. SPECIALTY MEN PARTICULARLY DESIRED.

DE BOWER, CHAPLINE & STERN, OLD COLONY BLDG.

JOHN WANAMAKER WANTS SPECIALTY salesmen for Chicago and large outside towns on ENTIRELY NEW ENTERPRISE.

The men who make good are assured of a good income and quick promotion.

NONE BUT HIGH GRADE MEN NEED APPLY.

HEYWORTH BLDG.

WANTED — SEVERAL HIGH class clothing salesmen for permanent work; good salary. Apply Supt., THE HUB.

SALESMEN—

MEN WHO HAVE SUCCESSFULLY SOLD "Americana," "Great Events," "Historians' History," etc., should get particulars regarding our UNIQUE ADVANCE INTEREST plan of presenting a new and exceedingly attractive 24 volume work. We require for Introductory Sale a few thoroughly capable salesmen, with demonstrated earning capacity of $100 per week and upwards. Address D E 413, Tribune.

P. S.—In replying, please give permanent address.

AMBITIOUS YOUNG MAN, with general office exp., to sell filing system. WABASH CABINET CO., 41 State-st.

GREAT NORTHERN MFG. CO. 147-153 FIFTH-AV., CHICAGO. TRAVELING SALESMEN—Three men to sell a line of specialties to the largest retail dealers in western and southern territory. Applicants must have strong personality, be of good appearance, and A1 salesmen. We have permanent and good paying positions for the right men.

WANTED—EXPENSES ADVANCED TO YOUNG man as traveling salesman; must be a hustler and come well recommended or application not considered; steady position and good pay to right man. CHAS. DUNLAP, 241 S. Jefferson-st., 2d floor.

WANTED — COMPETENT REAL ESTATE salesman for subdivision lots and houses, North and Northwest; salary and commission; first class experienced man can obtain permanent position with well known established house. Give age, salary, previous experience, and full particulars or no attention. Answers confidential if desired. Address D S 329, Tribune.

WANTED—SALESMAN, BRIGHT YOUNG MAN, TO TRAVEL ON THE ROAD FOR OLD ESTABLISHED HOUSE. QUALIFICATIONS, PLENTY OF ENERGY, LOTS OF AMBITION, A CLEAR RECORD, AND ABILITY TO SPEAK ENGLISH AND GERMAN. THIS IS A DESIRABLE POSITION. ANSWER PROMPTLY, GIVING FULL DETAILS. ADDRESS D T 307, TRIBUNE.

WANTED—EXPERIENCED SALESMEN TO travel, selling high grade specialties; no canvassers wanted, but high class, clean cut men of ability, who have done things and can do them again; no cheap men wanted; will pay guaranteed salary and expenses. STANDARD TALKING MACHINE CO., 200 Monroe-st.

SALESMEN WANTED—HIGH CLASS SPECIALty man for Chicago; one with advertising experience preferred. This is a new proposition; one legitimate, quick seller, large commission; none but clean cut, successful, top notch salesmen need apply. We want a man capable of earning at least $5,000 per annum. Address D 179, Tribune.

SALESMAN WANTED — HUSTLERS, NOW'S THE TIME to sell CARROLL'S ROCK and HONEY COMPOUND for coughs and colds to sa- loon trade. Liberal commission; good side line. St. Louis Supply Co., 159 Washington-st., Chicago, Room Eight.

WANTED—BY JAN. 1, FIRST CLASS LACE AND embroidery salesman to represent Chicago; must be thoroughly experienced and acquainted with the trade. Apply by letter. GOLDENBERG BROS., 109 8th-av., New York.

STRICTLY HIGH CLASS SALESMEN, THOR- oughly acquainted with the wants of the printing, publishing, and lithographing trades of every description, in any part of the United States. Address G 274, Tribune.

A REVELATION IN BOOK SELLING.

Wanted—3 high grade salesmen; men of ability who can show results, capable of earning $100 a week. J. CHRISLER, 1403, 355 Dearborn-st.

WANTED—SALESMEN FOR OUT OF TOWN; NEW PROPOSITION; LEADS FURNISHED; RAILROAD FARE; MONEY MAKING POSITIONS FOR RELIABLE AND ENERGETIC MEN. APPLY R. 970, 215 WABASH-AV.

2 WELL DRESSED, STRICTLY TEMPERATE young middle men, over 21, to travel with manager in Illinois as salesmen; must be able to get results. Ask for SELECMAN, 4th floor Ohio Bldg., Congress and Wabash.

WANTED—SALESMAN FOR WHOLESALE stationery and book line, one familiar with Wisconsin or Indiana territory; give experience, last employment, salary expected, etc. Address D S 669, Tribune.

WANTED—A CREW OF SALESMEN BY SAT- urday to work from wagon and automobiles; best selling proposition in Chicago; $25 to $100 per week. Ask for Mr. Stone, Wilson Williams, or M. Law, 88 Wabash-av.

SALESMAN—SPECIALTY MAN, ACCUSTOMED to calling on jobbing trade and handling large volume of business; want reply high grade, experienced man; good, permanent position; give particulars. Address D 500, Tribune.

BAKERS' SUPPLY SALESMEN—WE CAN USE several experienced salesmen who are familiar with the bakers' supply business; good salary paid men of ability. B. HELLER & CO., 249 S. Jefferson-st.

SALESMAN—BIGGEST MONEY IN CHICAGO for the right dressed, forcible, and aggressive business getter, capable of reaching best trade on high grade retail proposition. ADAMS, 502 Bush Temple.

HAVE CRACKERJACK SIDE LINE FOR COMmercial men; quick seller; entirely new; samples weigh only a pound. Call 1328 First National Bank. Only Al men wanted.

BIG MONEY AND SPLENDID INDUCEMENTS to first class salesman. High grade specialty proposition. Easy seller. Business well established 402 Ashland Blk. MR. ARMSTRONG.

WANTED—A THOROUGH SALESMAN, ONE able to talk entertainingly and meet high class people; good contract right party. Call 9 to 11 a. m. SETH I. ZEMER, 930, 215 Wabash-av.

WANTED—SHOE SALESMAN; MUST BE EXperienced and have a good record; out of town position. Call at ROSENWALD & WEIL, Congress and Franklin-sts. and ask for Mr. Shon.

WANTED—CLOTHING SALESMAN; MUST BE experienced and have a good record; out of town position. Call at ROSENWALD & WEIL, Congress and Franklin-sts. and ask for Mr. Shon.

FOUR HIGH GRADE SALESMEN WHO HAVE been successful in selling stocks and other investments; men of extensive city acquaintance desired. Room 621 1st Nat. Bank Bldg.

EXPERIENCED MEN FOR GILT EDGED COLonizing proposition; liberal commission; big front money. Call on L. G. MERCER, 800 Monadnock Blk.

SALESMEN WANTED—TWO FIRST CLASS men, capable of meeting best people; city and country; Nature Library, published by Doubleday, Page & Co.; liberal com. 200 Boyston Bldg.

WANTED—2 FIRST CLASS EXPERIENCED coffee solicitors; salary $3 per day; steady employment. Peerless Pure Food House, 703 E. 63d.

WANTED—AN EXPERIENCED FURNISHING goods salesman. Woolf's Clothing Store, State and Monroe.

EXPERIENCED CLOTHING SALESMEN wanted immediately; highest references required. TOM MURRAY, Jackson and Clark.

SALESMEN WANTED—ON GIVE AWAY PROPosition on Leslie's Weekly; new premium; 10 to 12 a. m. 334 Dearborn-st., Room 200.

Boys.

BOY—ONE WHO IS BRIGHT AND OF GOOD parents can have good future; must be graduate of ward school. Address in own handwriting J 370, Tribune.

BOY—IN WHOLESALE MUSICAL MERCHANdise house; wages $4 per week. TONK BROS. CO., 259 Wabash-av.

BOY—BRIGHT OFFICE BOY OVER 16 YRS. OF age; one living on West Side preferred. Address J 521, Tribune.

BOY—TO ANSWER TELEPHONE AND RUN errands; must write a fair hand. Call 2945 Archer-av. Brady Foundry Co.

BOY—OVER 16, WITH SOME EXPERIENCE IN printing department. Chicago Specialty Box Co., 214 E. Kinzie-st.

BOY—FOR ERRANDS. MEYER & WENTHE, 99 Dearborn-st.

BOY—BRIGHT, NEAT; OFFICE. APPLY ROOM 710, 169 Jackson-blvd.

WANTED—MALE HELP.

Boys.

BOY—BRIGHT, TO RUN ERRANDS. APPLY W. P. NELSON CO., 241 Michigan-av.

BOYS—FIVE BRIGHT, WIDE AWAKE BOYS, grammar school graduates and over 15 years of age, can secure good positions with us as messengers or office boys; every opportunity for these boys to win advancement in position and salary. Apply Employment Department, SEARS, ROEBUCK & CO., Homan-av. and Harvard-st.

BOYS—16 YEARS OR OVER TO LEARN THE MAIL ORDER BUSINESS. APPLY TO MANAGER OF MAIL ORDER DEPARTMENT, RUTTON STORE, 7TH FLOOR, STATE, MADISON, AND DEARBORN-STS.

BOYS—AND YOUNG MEN, 16 TO 18 YEARS OLD, for various positions in the store. CHAS. A. STEVENS & BROS., 111 State-st.

BOYS—WAGON AND BUNDLE BOYS— CHAS. A. STEVENS & BROS., 111 State-st.

BOYS—ORDER FILLERS; GOOD POSITIONS for ambitious boys 16 to 20 years of age in our Dry Goods and Men's Furnishings Departments; no experience necessary, but must have fair education; good salaries. Apply Employment Department, SEARS, ROEBUCK & CO., Homan-av. and Harvard-st.

BOYS—WRAPPERS, 16 TO 18 YEARS OF AGE, for positions as wrappers in our Merchandise Departments; no experience necessary; must have fair education; good salaries and advancement. Apply Employment Department, SEARS, ROEBUCK & CO., Homan-av. and Harvard-st.

BOYS—MAIL PACKERS, YOUNG MEN, 17 TO 19 years of age, to pack light merchandise for mail shipment; no experience necessary; prefer grammar school graduates; advancement certain. Apply Employment Department, SEARS, ROEBUCK & CO., Homan-av. and Harvard-st.

BOYS—2 BRIGHT, ACTIVE ERRAND BOYS. Apply WHITE'S CLASS ADV. CO., 118 W. Jackson-blvd., 8th floor.

BOYS—TO WORK ON GORDON PRESSES; NO experience necessary. 302 Clark-st.

ERRAND BOY—14 TO 16 YEARS, OF RESPECTable appearance; grammar school education; good chance for advancement. GORDON & MORRISON, 190-201 E. Madison-st.

OFFICE BOY—BRIGHT, FOR OFFICE OF MANufacturing concern on North Side. Good chance for advancement; $5 to start. Address J 535, Tribune.

OFFICE BOY—FOR POSITION IN LOCAL FIRE insurance office; answer in own handwriting. Address J 513, Tribune.

OFFICE BOY—MUST BE NEAT, BRIGHT, ACtive, and intelligent; permanent position. Address D T 383, Tribune.

OFFICE BOY—BRIGHT, OVER 16 YRS. JOHN M. SMYTH CO., 150-56 W. Madison-st.

YOUTH — 17-18. IN OFFICE OF MANUFACturing concern; answer, giving full particulars, salary expected, and nationality. Address J 533, Tribune.

Trades.

ALTERATION HELP—ON WOMEN'S READY to wear suits. Apply at once. F. N. MATTHEWS & CO., 50 Adams-st.

APPRENTICE PRESSMAN—ONE THOROUGHly experienced with Dexter feeders for printing presses; union office. Address T T 287, Tribune.

ARMATURE FOREMAN—STATE EXPERIence and wages expected. Address D 388, Tribune.

BAKER—ALL AROUND, ALSO BENCH HAND at once; must be reliable men; fare paid. STUBBS' BAKERY, Manistee, Mich.

BINDERY HELP WANTED. Blank book forwarders and finishers, paper rulers and cutters; nonunion; permanent positions at full pay to competent men; replies must give previous experience and name references. MARSHALL-JACKSON COMPANY, 144-146 Monroe-st.

BLACKSMITH (MACHINE)—SEVERAL FAmiliar with locomotive repair work; positions southwest; transportation free. 407 State-st., R. 5.

BLACKSMITHS—NONUNION, RAILROAD EXperience; 45 cents per hour, board, and transportation. 407 State-st., Suite 10 and 20.

BOILERMAKERS AND HELPERS—NONUNION —BOLIERMAKERS' HANDY MEN. FLUE WELDERS. Men with locomotive experience preferred, for back shop and roundhouse; hot work; positions California; steady work and transportation to men who can qualify. Room 5, 407 State-st.

BOILERMAKERS WANTED—FOR A WESTERN railroad; no place of men on strike; good wages; free transportation. 44 Sherman-st.

BOILERMAKERS—NONUNION; 45 CENTS PER hour, board, and transportation. 360 State-st., Suite 19 and 20.

BOILERMAKERS AND BOILERMAKER HELPers—Non-union, for outside of city. Apply at 167 Madison-st., Midland Hotel.

BOOKBINDERS — CASEMAKERS, FINISHers, forwarders, stock cutters, cutters in, stampers, and men to operate the following machines: Case making machines, rounder and backing machines, folding machines, cutting machines, smashing machine. Open shop. Highest scale wages, 54 hours, steady employment; give references. M., 600 Tribune Building, New York.

BOOKBINDERS—NONUNION, TO WORK IN Chicago; steady work. Address D K 312, Tribune.

BUSHELMEN—TO BUSHEL FOR BUSHMAN. BRIEDE FRYE & CO., 312 Fifth-av.

CANDY OR JELLY MAKER HELPER—AT once; to assist around kettles in preserve factory. Apply Address FRANK McVEAGH & CO., 16th and Newberry-av., 1 blk. west of Halsted.

CAR TRUCK REPAIRERS— CAR CARPENTERS. Rip track men for painting freight cars; no labor troubles; transportation free to good men. 407 State-st., Room 5.

CAR REPAIRERS — EXPERIENCED, FOR western road; no labor trouble; free transportation; no trouble. Call 1 Planters' Hotel, 271 S. Clark-st.

CARD WRITER—MUST BE EXPERIENCED and have a good record; out of town position. Call at ROSENWALD & WEIL, Congress and Franklin-sts. and ask for Mr. Shon.

CHINA DECORATOR—ONE EXPERIENCED IN mug decorating preferred. KOKEN BARBER SUPPLY CO., 913 Market-st., St. Louis.

CIGARMAKERS—TOBACCO STRIPPERS; 1ST class; $8 a week. 374 E. 63d-st.

COAT MAKERS—A FIRST CLASS; STEADY positions. S. T. DUSTIN & CO., 800 Western Union Bldg.

COMPOSITORS—FOR BOOK AND CATALOG work; highest wages and steady position to first class, sober men; open shop. Apply W. B. CONKEY COMPANY, Hammond, Ind.

CYLINDER PRESSMEN — NONUNION, TO take place of strikers in large shop; $25 per week of 54 hours; must be experienced in fine color work, strictly sober, and reliable; position permanent if able to make good; state age, experience, and references fully. Address D L 397, Tribune.

CUTTER WANTED — ON women's muslin underwear with knowledge of drafting patterns. Address D K 456, Tribune.

CYLINDER PRESSMEN wanted, nonunion, in largest high grade printing office in America; entire establishment open shop; highest wages; permanent positions guaranteed to competent men. Write fully, giving experience and references. R. R. DONNELLEY & SONS COMPANY, CHICAGO.

CYLINDER FEEDERS—EXPERIENCED, NONunion, for night work; $16.50 a week; permanent positions guaranteed to competent men. Every opportunity will be given to learn the trade. R. R. DONNELLEY & SONS COMPANY, corner of Plymouth-pl. and Polk-st., Chicago.

DOUBLE DECK LINOTYPE MACHINIST OPerator—A1. Grand Rapids Engraving Co., Grand Rapids, Mich.

ELECTRIC WIREMEN AND LINEMAN—GIVE exp. and where now employed. Address T X 262, Tribune.

ENGINEER — LOCOMOTIVE, FOR WESTERN road; no labor trouble. First class refs. required. Room 5, 407 State-st., Hotel Walker.

ENGINEER—MUST BE FIRST CLASS ELECtrician. Address R 848, Tribune.

ENGRAVER WANTED—ON JEWELRY AND NOVELTY; GOOD PAY TO RIGHT PARTY; STEADY WORK YEAR AROUND. A. W. STRAIGHT PIN CO., 62 W. DIVISION-ST.

ERECTING MEN—FIRST CLASS, OUTSIDE, for automatic machinery; good positions for thoroughly experienced men; give references and all particulars fully. Address J E 201, Tribune.

FEEDER—FOR UNIVERSAL AND GORDON; highest grade color and register work; union; 8 hours; just out of Chicago; in splendid location. The Kimball Press, Evanston, Ill.

FEEDERS—GORDON; STEADY POSITIONS. BENTLEY, MURRAY & CO., 52-54 Wabash-av.

FIRST CLASS FRESCO PAINTER AND DEsigner can get steady work with exclusive fresco firm; must be a fine designer and practical in execution; mail a design for inspection and state salary wanted, to PAUL M. HEERWAYEN, Hotel Gayoso, Memphis, Tenn.

GORDON PRESSMEN—NONUNION; MUST BE accustomed to color work; highest wages. Write or apply R. R. DONNELLEY & SONS COMPANY, Chicago.

WANTED—MALE HELP.

Trades.

HAND SKIRT IRONERS—GOOD POSITIONS for first class men. Aply to Loeb's Laundry, Memphis, Tenn.

JEWELER—A GOOD RING FILER AND SIZER; permanent position and possibilities of advancement; must furnish best of references. Inquire for MR. METZENBERG, Sears, Roebuck & Co., Homan-av. and Harvard-st.

JEWELRY ENGRAVER—ONE WHO CAN DO script and old English monograms; best of references required; permanent position and possibilities of advancement. Inquire for Mr. Metzenberg, SEARS, ROEBUCK & CO., Homan-av. and Harvard-st.

LINEMAN AND WIREMAN—FOR ALL KINDS of electrical work in Chicago; write, giving full information as to exp. Address T X 261, Tribune.

LINOTYPE OPERATOR — FIRST CLASS; wages 28. Apply Evening Capital, Saskatoon, Sask.

LOCOMOTIVE ENGINEERS AND FIREMEN— Experienced; Great Northern railway; free transportation. 220 S. Clark-st. Brigg credentials.

MACHINISTS AND HELPERS—NONUNION. FLOOR AND ROUNDHOUSE MEN. LATHE PLANER AND SLOTTER HAND. HANDY MEN AND INJECTOR MEN. Men with locomotive experience preferred, for back shop and roundhouse work; positions Southwest; steady work; good wages; transportation to men who can qualify. Room 5, 407 State-st.

MOLDERS—INDEPENDENT; FLOOR OR SIDE; FLOOR OUT OF TOWN. STEADY WORK; HIGH WAGES. APPLY 218 LA SALLE-ST., ROOM 506.

MONOTYPE CASTER—WHO DESIRES TO study medicine. Address C B 586, Tribune.

OPERATOR (NONUNION) FOR DEXTER folding machines with automatic feed, to take the place of strikers; must be first class man, sober and reliable; $22 per week of 54 hours; state age, experience, and references fully. Address D K 302, Tribune.

OPTICAL BENCH MAN—APPLY L. MANASSE, 88 Madison-st.

PAPER RULERS—NONUNION, TO WORK IN Chicago; wages $19.50 per week; steady work. Address D K 313, Tribune.

PAPER CUTTERS—NONUNION, TO WORK IN Chicago; steady work. Address D K 310, Tribune.

PIPEFITTERS—ONLY MEN UNDERSTANDING pipe work on locomotives wanted; steady work; rate $3.50 per day and transportation free to good men. 407 State-st., Room 5.

PLATEN PRESSMEN—NONUNION, TO TAKE the place of strikers in large shop; must be strictly sober and reliable; position permanent if able to make good; $16 per week of 54 hours; state age, experience, and references fully. Address D L 598, Tribune.

PRESS FEEDERS—GORDON. 302 Clark-st.

PRESSMEN—NONUNION, TO WORK IN CHIcago, 54 hours per week; wages $22.50; steady work; state where last employed. Address D K 309, Tribune.

PRESSMEN—OPEN SHOP; STEADY WORK; highest wages; also apprentices. W. F. HALL PRINTING CO., 21 Plymouth-pl.

PRESSMEN [GORDON]—NONUNION; $16 PER week of 54 hours; state age, experience, and references fully. P. O. Box 743, City.

PROOFREADER—EXPERT, FOR JOB PRINTing plant, on permanent basis at high salary for high service; nonunion; references, age, and habits required. Address N J 21, Tribune.

SIGNAL MAINTAINERS—EXPERIENCED IN railroad work; good wages; free transportation; positions permanent. Room 3 Planters' Hotel, 271 S. Clark-st.

STOVE MOUNTERS—STEADY WORK AND good pay. Chicago Stove Works, 22d and Blue Island-av.

TAILOR AND HELPERS ON LADIES' COATS—At once. LUNETTE, 2101 Michigan-av.

TAILORESSES—ON WOMEN'S COATS; FIRST class; steady work, highest wages. Apply at once. F. N. MATTHEWS & CO., 50 Adams-st.

TAILORS — SEVERAL EXPERIENCED RULers for permanent positions. Address T E 252, Tribune.

TAILOR — BUSHELMAN, GOOD PRESSER; steady work year round. 5108 Calumet-av., near 51st-st.

TAILOR — WHO CAN MAKE PANTS AND vests, for town in Oklahoma. Apply WOOLLET & CO., 266, 272 E. Adams-st.

TAILOR—ON CUSTOM LADIES' TAILORING. 1615 Masonic Temple.

TAILOR— 106 E. 23d-st.

TAILOR—GOOD COATMAKER. AT ONCE; come ready for work. 1033 W. Madison-st.

TAILORS—AT ONCE; FIRST CLASS SHAPER and baster on, close work; good salary; steady work. 258 State-st.

TAILORS—FIRST CLASS BUSHELMEN; AT once; good pay; steady work. F. DESMOND, 1092 E. 58th-st.

TAILORS — LADIES' AND SKIRTMAKERS wanted at once. 437 Ogden-av.

TAILORS [LADIES']—ON COATS. 431 E. Division-st.

THE NAVY OFFERS EXCELLENT CHANCES for advancement to mechanics, young men, and boys of good character and habits between the ages from 17 to 35; pay from $16 to $70, board, lodging, medical attendance, and $60 worth of uniforms free. Apply Navy Recruiting Station, 527 Federal Building.

TINNER—ONE FAMILIAR WITH LOCOMOtive repair work; position southwest; transportation free. 407 State-st., Room 5.

TWO FIRST CLASS MAKEUP MEN—ONE EXperienced on book work imposition with patent blocks; steady, permanent position at highest wages for reliable men; open shop. Apply W. B. CONKEY COMPANY, Hammond, Ind.

WANTED — 1 MATTRESS maker, one box spring maker; also a man to handle beds, etc., in our warehouse. Apply fourth floor, 97 Market-st. MARSHALL FIELD & CO.

WANTED—LITHOGRAPHIC ENGRAVERS; ON label work; steady employment; good wages. NIVISON & WEISKOPF, Cincinnati, O.

WATCHMAKER—FIRST CLASS. SWEDISH; permanent position; highest wages. NORRIS ALISTER & CO., 134 Wabash-av.

YOUNG MAN—WHO UNDERSTANDS FLEATing of skirts. Call Room 214, 271 E. Madison-st.

10 SAUSAGE MAKERS, 3 STUFFERS, 2 SMOKEhouse men, and 3 general men; steady employment and good wages to right parties. Houston Packing Company, Houston, Texas.

2 MACHINIST HELPERS—POWER HOUSE, Cor. Rice and Lincoln.

Window Trimmers.

WINDOW TRIMMER — MUST BE EXPERIenced and have a good record; out of town position. Call at ROSENWALD & WEIL, Congress and Franklin-sts. and ask for Mr. Shon.

WINDOW TRIMMER—FIRST CLASS. APPLY Momusk Adv. Agcy., 362 Monadnock Block.

House Servants.

HOUSEMAN—EXPERIENCED, WHITE; MUST understand low pressure steam furnace; good wages, room, and board to right man; references required. Address J 520, Tribune.

Janitors and Porters.

JANITOR—AT MEMORIAL BAPTIST CHURCH, Oakwood Blvd. near Cottage Grove. Apply A. H. BARBER, 229 S. Water-st., City.

JANITOR—FOR 12 FLAT BUILDING; MARried, steady man. BROWN, 50 La Salle-st.

Agents Wanted.

WANTED—RELIABLE MEN, OVER 25, TO book orders for our high grade trees and plants; free outfit; cash weekly. WESTERN NEW YORK NURSERIES, Rochester, N. Y.

AGENTS—QUICK MONEY MAKER—GENUINE Prescut Art Dish Free with Box Soap. Sells everywhere every time. Parker Chemical Co., 233 Market-st.

AGENT—TO CANVASS HOUSES WITH NEW ventilating device; good proposition; liberal salary and commission. Address J 425, Tribune.

WANTED—MEN TO SECURE SUBY CLUB CONtracts; $2 and $3 each or $100 a club. Cornock Tailoring Co., 171 Washington-st.

AGENTS MAKE $7 DAILY EASY SELLING OUR new 6 piece kitchen set, just out; fast seller. Room 506, 185 Dearborn-st.

LIVE AGENTS TO SELL METAL POLISH ON commission. Address J 131, Tribune.

AGENTS—FOR MEMBERSHIPS IN "FOOLS' League"; quick money. Mather, 504 Rector Bld.

Stenographers.

STENOGRAPHER—YOUNG MAN, ABOUT 18. Oliver; write fully, state salary expected. Address J 574, Tribune.

STENOGRAPHER—AND TYPEWRITER EXperienced, male; Monarch, for steady position on North Side. Address T T 286, Tribune.

STENOGRAPHER AND BILL CLERK—YOUNG man; Oliver machine. Apply in writing, T T 273, Tribune.

STENOGRAPHER—YOUNG MAN. ADDRESS Illinois Traction System, Danville, Ill. GEO. W. BURTON.

STENOGRAPHY AND CASHIER WORK—16 TO 18 years; one with 1 or 2 years' experience in stenography preferred; position of trust; good future; give references; replies will be treated confidential. Address T T 280, Tribune.

TYPEWRITER—EXP. IN LAW OFFICE; GOOD salary. 1202 Rector Building.

Miscellaneous.

ADVERTISING MAN—EXPERIENCED, TO take charge of North Dakota farm publication. Address J 575, Tribune.

AUTOMOBILE WASHER—EXPERIENCED. Chicago Motor Car Co., 1615 Michigan-av.

CHINA PACKERS — APPLY HILLMAN'S Crockery Department, 3d floor, State and Washington-sts.

GOOD INCOME MAY BE EARNED CORREsponding for newspapers; experience unnecessary. Address Press Correspondence Bureau, Bond Building, Washington, D. C.

GROCERY STOCKMEN—STRONG, ACTIVE young men, 23 to 27 years of age, for stock work and order filling; must have grocery experience. Apply Employment Department, Sears, Roebuck & Co., Homan-av. and Harvard-st.

MALE ATTENDANT—FOR SUBURBAN SANItarium; experienced in care of mental cases; steady employment. Address J 413, Tribune.

MAN—YOUNG FOR ELEVATOR. CHAS. A. STEVENS & BROS., 111 State-st.

MAN—CAPABLE OF WASHING UP PRINTING presses and rollers after hours; $15 per week to right man; state age, experience, and references. Address T O 275, Tribune.

MAN—TO WORK IN WHOLESALE GROCERIES; must be experienced. S. PETERSON & CO., Randolph and Desplaines.

MAN—HANDY; ABOUT SHIPPING ROOM. JAS. BELL, 48 La Salle-st.

MAN—TO CALCIMINE LARGE LOFT. APPLY 230 5th-av., 6th floor.

MAN—FOR GENERAL WORK IN FURNITURE store. 847 E. Division-st.

MEN—A FEW ACTIVE ELDERLY MEN TO deliver packages. CHAS. A. STEVENS & BROS., 111 State-st.

WANTED—MALE HELP.

Miscellaneous.

PACKERS—EXPRESS PACKAGE; YOUNG MEN over 22 years of age, thoroughly experienced in packing and wrapping packages for express shipment; must be able to produce references as to ability and character; salary $12 per week to start; advancement as soon as qualified for our work; positions are permanent. Apply Employment Department, SEARS, ROEBUCK & CO., Homan-av. and Harvard-st.

PACKERS—GENERAL MERCHANDISE; POSItions open for thoroughly experienced general merchandise packers; must be able to produce references as to ability and character; salary $12 per week to start; advancement as soon as qualified for our work; positions are permanent. Apply Employment Department, SEARS, ROEBUCK & CO., Homan-av. and Harvard-st.

STOVE POLISHERS—2 EXPERIENCED. APply to assistant superintendent, 8:30 to 11 a. m., 8th floor, THE FAIR, State, Adams, and Dearborn-sts.

SUPERINTENDENTS — ASSISTANT IN FACtory putting up preserves, catsups, and other food products; must be experienced and know how to handle help; good prospects for the right man; state age and exp. Address H 350, Tribune.

TALLEY MEN—FOR LUMBER YARD; EXPEnenced. Apply Chicago House Wrecking Co., 35th and Iron-sts.

WANTED—

FURNITURE SALESMEN.

5, experienced, at once.

FURNITURE FINISHERS.

2 first class men.

CABINETMAKER,

Experienced, to set up furniture.

CARPENTERS.

Steady employment to good men.

Apply between 8 and 10:30 a. m., Supt.'s office, 4th floor.

HILLMAN'S,

State and Washington-sts.

WANTED—6 A NO. 1 FLOORmen, of good appearance; should have State-st. experience; permanent positions. Apply Supt., SIEGEL, COOPER & CO., 8th floor, south.

WANTED—PARTY CAPABLE OF TAKING full charge of rooming house and catering for 15 or 20 single state gentlemen and give full references; state salary or how much per head for entire running expense. Address C F 365, Tribune.

YOUNG MAN—HAVING HIGH SCHOOL EDUcation or equivalent, to work about medical college; must be strong and willing to do rough work; board, lodging, and tuition. 533 Wells-st.

YOUNG MAN—ASSISTANT TO MANAGER IN cloak department; one with experience preferred. Apply to Beckwith Advertising Agency, 12 to 1,

WANTED—FEMALE HELP.

Employment Agencies.

NO JOB NO PAY. NO REGISTRATION FEE.
Cashiers. Stenographers.
Bookkeepers. Stenographers.
Office girls. Head waitress.
Cooks. Pastry girls.
WE CAN PUT YOU TO WORK
without delay. We have the largest and best agency in Chicago.
MORRELL AGENCY, 69 CLARK-ST.

Trade Schools.

WE WANT 50 WEST SIDE GIRLS
With high school education, to learn our billing machines; permanent positions guaranteed to those who qualify. ELLIOTT-FISHER, 31 Dearborn-st.

DRESSMAKING—MILLINERY SCHOOLS.

COPYING, DESIGNING, DRESS CUTTING, dressmaking, and ladies' tailoring taught from start to finish. Our coat, suit, shirt waist, and skirt patterns cut to fit you; verbal instruction free; will make your dressmaking easy. McDowell Cutting School, 78 State-st., opp. Field's store. Night school Monday, Wednesday, and Friday evenings. Only $1 per week. Phone Central 6626.

VALENTINE'S SELF-CALCULATING SYSTEM
is the only system teaching strictly up to date methods in cutting, designing, dressmaking, and ladies' tailoring. Write or call for free circular. Try our cut to measure patterns. Evening school only $1.00 per week. VALENTINE'S LADIES' TAILORING COLLEGES, 56 State-st. and 357 N. Clark-st.

PATERSON SCHOOL OF MILLINERY DESIGN.
Our special courses teach you to design and make your own hats or prepare for business. Positions for graduates. Day and evening classes. Illustrated catalogue free. 1891 Michigan-av.

S. T. TAYLOR'S SCHOOL OF DRESSMAKING.
Tailoring and Designing; easy terms; night school. Mon. and Wed. MRS. A. WINKLE BLECK, 39 State-st., R. 800.

PARIS MILLINERY SCHOOL—BEST IN CITY; positions for graduates; tailoring a specialty. R. 631 State bldg., 92 State-st.

MADAM HUNT'S MILLINERY SCHOOL—BEST in city; positions furnished; indorsed by leading wholesale houses. 1209 Masonic Temple.

EMPIRE SCHOOL OF MILLINERY — OLDEST and most reliable in city; earn money while learning; position when competent. 308, 39 State-st.

MME. BLESSE'S MILLINERY SCHOOL; 23 years' experience; positions furnished; night classes. 378 Dearborn-st. 1 block west of Field's.

KEISTER'S LADIES' TAILORING COLLEGE
4047 Drexel-blvd.; finest equipped in city. Call or write for terms. MARIE BALEW, Mgr.

DIOGOT'S SYSTEM — CUTTING SCHOOL FOR ladies', men's, and children's clothing. 271 Wabash-av. Room 6, 2d floor. Tel. Harrison 1428.

LOUISE SCHOOL OF MILLINERY, PARIS PRINciples; positions furnished; established in 1893. Address MLLE. MARIE, 1331 Masonic Temple.

CORSETS.

WILL MAKE CORSETS TO ORDER FROM $4 up; fit and durability guaranteed. Room 17 McVicker's Theater Building.

ACCOUNTANTS.

J. F. KELLEY AUDITS, SYSTEMATIZES ACcounts, opens and closes books; charges reasonable; refs. R. 10, 99 Randolph-st. Tel. Cent. 890.

SCHMIDT, PALMER & CO., ACCOUNTANTS.
1008 ASHLAND BLOCK. TEL. CENT. 3500.

HORSES AND CARRIAGES.

JOYCE & CO. OF PRINCETON, IND., HAVE ARranged to exhibit their combined herd of 199 SCHILLER-ST., WITH A CONSIGNMENT OF HIGH CLASS KENTUCKY HORSES, CONSISTING OF MULE TEAMS, SADDLE AND SHOUT, ALSO WALK, TROT, AND CANTER SADDLE HORSES; AND HORSES FOR SHOW PURPOSES; ALL ACCLIMATED, READY FOR IMMEDIATE USE; CITY STROKE. PHONE NORTH 64.

RACINE WAGON AND CARRIAGE CO.,
441-445 Wabash-av.

WAGONS, STAKE TRUCKS, TEAMING GEARS, DUMP WAGONS, AND HARNESS.
SPECIAL PRICES on all runabouts, open and canopy top surreys, buggies, traps, etc.
EVERY VEHICLE GUARANTEED.

FOR SALE—GOOD FAMILY DRIVING MARE, safe for lady to drive; also top buggy; rubber surrey, good as new; $250 cash for outfit; a bargain. Inquire at Murphey's Livery, or phone 5523 Oak Park.

50 HEAD HORSES AND MULE OF ALL KINDS for general purposes; also all kinds surreys, single seated buggies, harnesses, single and double, will be sold today at 407 S. Halsted-st.

FOR SALE—CLASSY TRAINED KENTUCKY saddle horse, all gaits, also high school and side step; also drives to harness. Owner leaving city. Address J Bryan, Tribune.

CAN BE BOUGHT AT A GREAT BARGAIN—NO use for them—a fine extension top, family surrey and leather top buggy; also fine Stanhope. 3636 Prairie-av.

FOR SALE—FULL LINED STABLE BLANKETS, $1.10; 9 lb. wool black hack blankets, $3.35; pure sponges, $3.50 lb; buffalo robes, rubber lined, $5.50. Western Robe Mills, 147 Van Buren-st.

FOR SALE—FINE DRIVING HORSE; CITY broken; also rubber tire leather top business buggy and single harness. Address B F 471, Tribune.

FOR SALE—2 KENTUCKY SADDLE HORSES, 1 CHASE, 917 Adams Express Bldg. Phone Central 2090.

FOR SALE — 20 DRAFT AND BUSINESS horses; also one first class driving horse. Feed Store, 660 W. Lake-st.

NEED AUTO HORN; WILL SELL TOP STANhope and driving wagon. 6027 Perry-av.

MUST SELL 5 GOOD WORK MARES, HORSES, trucks, harness. 186 N. Ashland-av.

FOR SALE—GENTLE, SOUND COMBINATION horse, 1,100; cob; also Stanhope, 1316 W. Adams.

FOR SALE—COMBINATION HORSE IN PRIvate family; also 1st class rigs. 1787 N. Sawyer.

SELLING OUT TRAP. SURREY. GODDARD, runabout, stanhope and carts. 408 E. 69th-st.

DOGS, BIRDS, AND POULTRY.

BIRDS AND PETS OF ALL KINDS—DOGS; young parrots guaranteed to talk; only $3.50; goldfish; German and singing male canaries, $2 each. Guarantee Bird Store, 1st floor, State-st.

THE GREENWOOD KENNELS, 9435 GREENwood-av., Eng., toy spaniels and Japs; stud imported King Charles and Blenheim. Tel. 1085 H. P.

IMPORTED TOY TERRIERS AT STUD, $ TO 6 POUNDS; FOXHOUNDS; COCKER PUPS FOR SALE. 3145 INDIANA-AV.

FOR SALE—TWO 1 YEAR OLD PEDIGREED female Scotch collies. R. FETRIDGE, 2101 Indiana-av.

FOR SALE—THOROUGHBRED SCOTCH COLlie puppies cheap. 6348 Rhodes-av.

FOR SALE—ALL GOOD BREEDS OF DOGS AND puppies. 3628 Lake-av. Phone Douglas 877.

PUPPIES, STOCK, WATCH DOGS; BIRDS; dogs boarded, 2430 Indiana. Phone Calu. 765.

BLENHEIM SPANIELS; GROWN DOG AND puppies 6333 Ellis-av. Phone 7363 H. P.

CAST-OFF CLOTHING.

ANDREWS, 348 S. STATE-ST., BUYS LADIES' and gents' castoff clothing, furs, and jewelry. Evenings and dinner gowns a specialty. Phone 219 Harrison.

MRS. H. STARR, 307 S. STATE-ST., PHONE Harrison 3686; highest prices paid for evening gowns, opera coats, and bathing suits.

FINE TAILOR MADE GARMENT, SEAL COAT, cheap; bust 36 in., length 39 in. 5640 Michigan-av., 2d flat.

HIGHEST PRICE PAID FOR CASTOFF CLOTHing. Send postal. G. Schwartz, 344 W. North-av.

MEYERHOFF, 626 CONGRESS-ST., PAYS HIGHest prices for gents' clothing. Tel. Ashland 9063.

2347 STATE-ST. BUYS STREET AND EVENing dresses; phone Calu. 1288. Mrs. L. Goodman.

CLEANERS AND DYERS.

BEST WORKMANSHIP AND SATISFACTION. THEO. NORNBERG, 1837 Chicago-av. Other Branches, 801, 1132, 1194 Milwaukee-av., 1107 Armitage-av., 1171 W. North-av., 530 N. California.

CONNOR & McCLIMON, 78 DEARBORN-ST. PHONE Main 3047. 54 and 56 20th-av. Phone Oak. 639. 854 W. Madison-st. Phone Monroe 1131.

DAVID WEBER, THE EXPERT.
3623 State-st. BRANCHES, 118 E. 42d-st., 224-st. and Michigan-av. Phone Douglas 624.

AUG. SCHWARZ—LADIES' AND GENTS' GARments; 3 stores. 158 Illinois-st., 126 Dearborn-st., 839 Madison-st. Tel. Main 3320.

CLOTHING, FURS, ETC.

THIS IS THE MONTH WHEN ALL OUR branch stores send in their uncalled for and ready-to-wear garments. Suits that sold for $30, $35, and $40 are yours for $15, $16, and $18, and we'll make them fit you. Better not put it off today and look them over.
NICOLL THE TAILOR, CLARK AND ADAMS.

FOR SALE—GENUINE SEALSKIN COAT, small size. $45. 1403 315 Dearborn-st.

FOR SALE—NEW GENT'S FUR LINED OVERcoat. $30 value for $45 cash. 654 La Salle-av.

YOUR TUXEDO OR FULL DRESS ACCEPTED for $25 suit to order. Address D 182, Tribune.

BOATS, YACHTS, ETC.

SPECIAL BARGAINS IN LAUNCHES; NEW designs, perfect equipment, lowest prices; new factory. Fox and Nippersink Lakes; established 1887. Write to EVERETT HUNTER, Designer, Fox Lake, or McHenry, Ill.

BUFFALO AND GRAY MARINE ENGINES; new, slow speed type; special prices if you order now. One ½ h. p. Marine engine; cheap for cash. Hallock, 87 Lake-st. Tel. 2861.

WANTED—LAUNCH OR ENGINE. HAVE real estate, tailoring, auto to exchange. Address J 246, Tribune.

CAMERAS, KODAKS, ETC.

ALL CAMERAS REPAIRED, DEVELOPING, printing, enlarging; high grade cameras and lenses a specialty. Dearborn Camera Shop, 66 Wabash-av.

EXTRA FOCO WITH ZEISS LENS, $29.75; KODAKS and cameras rented or exchanged. Central Camera Co., 31 Adams-st.

FREIGHT FORWARDERS.

REDUCED PRICES FOR THE SHIPMENT OF household goods to the Pacific coast.
JUDSON FREIGHTING FORWARDING CO.,
949 MARQUETTE BUILDING.
TELEPHONE CENTRAL 4240.

FOR SALE.

FOR SALE—GRACELAND CEMETERY, LARGE lot on driveway; one of most desirable locations; about 30x50; attractive price to close estate; satisfactory terms. Address D 460, Tribune.

CANDIES AND CHEWING GUM.

CONFECTIONERY, FINE BON BONS, AND chocolates, famous throughout the United States. Send for wholesale and retail catalogue. C. F. GUNTHER, Confectioner, 153 W. Jackson-st.

BARTER AND EXCHANGE.

TAILORING FOR WHAT? GOOD DISCARDED clothing accepted as half payment. Address H 497, Tribune.

ELECTRIC SIGNS.

DO NOT BUY AN ELECTRIC SIGN BEFORE calling at our works. Haller Sign Works, 319 S. Clinton, near Harrison.

LOST AND FOUND.

LOST—A SMALL CHAMOIS SKIN BAG CONtaining diamonds and other jewelry. Finder will receive a liberal reward on returning the same to BAYLEY & WEBSTER, Attorneys, Room 1114, 158 La Salle-st., Chicago, Ill.; no questions asked.

LOST—SQUARE CUT CAMEO PIN ON LA Salle-st., between Adams and Madison, in Rand, McNally Bldg., or Lakota restaurant; liberal reward; keepsake. Return 1607 Fisher Bldg.

LOST—LADY'S GOLD ELGIN WATCH, SILK fob, with turquoise matrix charm; liberal reward. No questions asked if returned to Room 1518 Fisher Bldg.

LOST—POCKETBOOK, CARDS, AND HUNTing license; of no value except to owner; finder keep money and return papers to MR. BLAND, Policeman, Open Board.

LOST—LADY'S GOLD WATCH, "L. T. S." WALtham, State and Washington; will reward gentleman who found it if returned to Room 1005, Heyworth Bldg.

LOST—WATCH FOB; MONOGRAM E. F. M.; date Dec. 28, 1906; probably lost between Union Depot and S. S. elevated; leave with Mandel Bros.' cashier, 2d floor, and receive $5 reward.

LOST—SUNDAY EVE ON DRIVING PARK blvd., Wells, or N. State cars, gold bracelet, diamond setting. Return to 36 flat, 1537 Kenmore-av. Liberal reward.

LOST—AT AUDITORIUM ANNEX, LADY'S gold bracelet, old design, engraved on back T. W. M. 1870. $25 reward for return to Room 800, First National Bank Building.

LOST—LARGE TERRIERS; MALE AND female, from 4551 Woodlawn-av. Phone Drexel 8744; reward.

LOST—MONDAY A. M., 63D ELEVATED, RED purse containing about $25, and fitness pin; reward to finder. Address S 537, Tribune.

LOST—SUNDAY, GARNET AND PEARL brooch. Return 2231 Forest-av. Reward.

PERSONAL.

PERSONAL—I WILL NOT BE RESPONSIBLE for any debts contracted by my wife, Matilda A. Ward, from this date. F. J. Ward, 400 Sunnyside-av.

BUSINESS PERSONALS.

DIAMONDS

Thousands of people will buy diamonds within the next ninety days. Many of them will buy in the State street stores—paying all a diamond is worth, and about twenty per cent more for the landlord. You can forget the landlord when you buy from us—that's why we can save you twenty per cent. We make a specialty of fine large diamonds for the best trade in Chicago, and we make it perfectly safe to buy, whether you know anything about diamonds or not. Before you decide to buy you may take our diamond anywhere you like for examination, and whether you buy or can't see a saving of twenty per cent, bring it back and buy elsewhere. If you want to distribute a diamond expenditure a little you may do it by giving us just as plain and simple a promissory note as you can write (write it yourself), with six per cent interest. Our proposition appeals to business men and men of position, for we know that in fact, we have built up the most successful diamond business in Chicago by catering to that class. Our stock is always extensive and various—we can show you anything that you care to diminder.

Jones & Dreyer,
269 Dearborn-st.

25% to 50% Saved
On ladies' suits, skirts, coats, shirt waists, and furs.

WHY? Because we have no ground floor rents to pay.

LYLLYAN APPAREL CO.,
Ninth Floor, Masonic Temple.

PERSONAL—
MASONIC SKIRT EMPORIUM.
WE TAKE PLEASURE IN CALLING YOUR ATTENTION TO THE OPENING OF OUR FALL SEASON'S STOCK OF SKIRTS. OUR WOOLENS HAVE BEEN MADE WITH DUE CARE FOR THE INDIVIDUALITY OF CUSTOMERS AND THE EXPERIENCE GAINED IN THE PAST TO CATER TO YOUR PARTICULAR TASTES. SKIRTS $10 AND UP. SUITE 606 MASONIC TEMPLE. RANDOLPH 864.

PERSONAL—A DIAMOND OR WATCH ON Credit—You can obtain one without paying spot cash for it. Our terms are very easy. Look successful and you will be entrusted with a diamond. Small sum down, balance weekly or monthly. Open daily to 6:30 p. m. Saturdays 9:30 p. m. LOFTIS BROS. & CO., 2d. fl. Stewart bldg., 99 to 96 State-st.

PERSONAL—ARE YOU TOO STOUT? CURE IS a simple, harmless remedy. Results certain; with no dieting or exercising. Call or write for booklet. 20th Century Obesity Cure, 84 Adams-st. Phone 2209 Harrison.

PERSONAL—SUPERFLUOUS HAIR—LADIES, try our five minutes' method; removes 250 hairs per hour, five times as many as any operator using one needle. Booklet free. MME. STIVER, M. E., 14th floor Auditorium (theater entrance).

PERSONAL — MRS. GERVAISE GRAHAM makes a specialty of the scientific treatment of facial and scalp treatment, electrolysis, manicuring, and hairdressing, and assists her pupils to find profitable positions. 1801 Michigan-av.

PERSONAL—CORNS, 25 CENTS EACH. Ingrowing nails and bunions; also treats MALFORMATION.
PROF. WM. EMANUEL, Chiropodist,
166 W. Washington. Phone Central 2018.

PERSONAL.—WRINKLES, FOUR MARKS, moles, and all facial blemishes permanently removed by DR. J. ELIZABETH TOMPKINS, Dyche Bldg., 63 Randolph-st., n. w. cor. State-st. Facial vibratory treatment, 50c.

PERSONAL—PRELIEPLIN ANODYNE LINIMENT IS AN EXTERNAL CURE FOR RHEUMATISM. 1903 MASONIC TEMPLE. LA MOYNE-ST. GET IT HERE OR AT YOUR DRUGGISTS. PRICE 50 CNTS.

PERSONAL.—MME. IRENE DE BITT, 344 MICHIgan-av., BY SPECIAL REMEDY REMOVES WRINKLES, SCARS HAIR MOLES; LADIES, GENTLEMEN; FLABBY NECK CURE MAILED, $2.

PERSONAL—LADIES, GENTS, NO MORE GRAY hair; always remain young; 1 coat of Parisian Hair Restorator turns hair to its natural color; harmless; satisfaction guaranteed.
PROF. FEDERMEYER, 3138 Cottage Grove.

PERSONAL—MUST SELL AT ONCE, ON ACcount of sickness, my beauty parlors, inside loop; over 300 customers; good trade; very reasonable rent; investigate at once. 2469 Central.

PERSONAL—MME. GLADYS WARREN, 119 LA Salle-st., Room 31—Scalp treatment, exercise, chiropody. Hours, 9-6. Phone Main 4861.

PERSONAL—RAYMOND'S EVENING SCHOOL of Hairdressing, Burnham's method taught in all branches; cut rates. Room 214, 84 Washington-st.

PERSONAL — COVOTAN LIQUID POWDER will not rub off; demonstration at Hillman's and Siegel, Cooper & Co.; trial package 25c. DOYLE & WILSON, Mfrs., 1239 1st Nat. Bank Bldg., Chgo.

Dr. Pratt, Face Expert.
Wrinkles, Blemishes Removed; Features Perfected.
Chicago, 214 State-st. New York, 1122 Broadway.

PERSONAL—ROACHES, BUGS, RATS EXTERminated from your premises under guaranteed contract. Call, write, or phone Harrison 6039.
FREDERICK PERES & CO., 427 State-st.

PERSONAL—WRINKLES REMOVED AND IMperfect features corrected by my reconstructive method. DR. SAUNDERS, Face Specialist, 148 State-st.

PERSONAL—MARCEL WAVE, ELECTROLYsis, facial, scalp treatments, manicuring taught. Mme. Qui Vive's methods, Francis, 301 Venetian Bldg.

PERSONAL—MME. FOLLETTE, 10, 182 STATE-st.—Superfluous hair, warts, moles permanently removed with no scar; 20 years' experience.

PERSONAL—HAIR, MOLES, RED NOSE, PIMples, scars, etc., a specialty. Electrolysis.
DR. H. F. FITZPATRICK, 30 State-st., City.

PERSONAL—10 PERCENT OFF FACIAL SCALP TREATMENTS, $5. ENTIRE FORM MADE PERFECT. PROF. DAVIS, 54 E. MONROE-ST.

PERSONAL — MANUAL AND MECHANICAL massage and movement cure. Stockholm Institute, 182 State-st., 2d. floor.

PERSONAL — DON'T HAVE THEM — BUGS, cockroaches, rats, mice, etc.; extermination or no pay. TRACKETT, ABBOTT & CO., 2258 Indiana-av.

PERSONAL—DR. CARTER, SPECIALIST IN EAR, NOSE AND THROAT. Consultation FREE. At 182 State-st., 2d floor.

PERSONAL — MME. NORRELL, R. 53, 182 State-st.—Superfluous hair removed by electrolysis; manicure, scalp, and chiropody.

PERSONAL—EMOLLIL IS HOUSEHOLD REMedy; cures cold 1 day and all bodily pains. Sold all druggists; 2 sizes, 25-50c.

PERSONAL—SPECIAL! 1 SET OF TEETH, $4, with two gold filled teeth; gold filling, $1; bridge work, $5.50. Boston Dental Co., 146 State-st.

PERSONAL—GRADUATE MASSEUSE, TURKish and Russian baths also given. Tel. Douglas 3040. 3606 Prairie-av. Hours, 9 a. m. to 6 p. m.

PERSONAL — SUPERFLUOUS HAIR, MOLES, etc., destroyed forever by electric needle. MME. AUGUSTA S. LAMAN, 24 E. Monroe-st., R. 606.

PERSONAL—YOUR TENDER FEET NEED OUR shoes. Call or write for information.
M. E. PETERSON & CO., 454 5th-av., Chicago.

PERSONAL—ST. L. DIRE, ALSO DR. CURTIS. Without drugs or knife. Pastor Kneipp's Naturopathic Institute, 2011 Wabash-av.

PERSONAL—WARD'S HAIR STAIN COLORS gray hair or beard in 30 minutes. Sold by your druggist for it. 1106 Masonic Temple, Chicago.

PERSONAL—WATCHES AND JEWELRY SOLD at 50% discount. Send for Catalogue X; free.
GEO. W. SEXTON, R. 1311, 128 State-st.

PERSONAL—FACIAL AND SCALP TREATment, manicure, and chiropody. 3021 Vernon-av., Flat 2. Phone Douglas 4844.

PERSONAL—2000 MICHIGAN-AV.—EXPERT, masseuse; engagement made in families only. Phone Douglas 1612.

PERSONAL—MISS FREK. FOLKMAN GIVES a Swedish movement. 423 E. 47th-st. Phone Oakland 1897.

PERSONAL—HAIRDRESSING, MANICURING, chiropody; your patronage solicited. MRS. RHODES, 3d fl., 167 W. Madison. Phone Ash. 1422.

PERSONAL—DIAMONDS. JONES & DREYER, 269 Dearborn-st., third floor; fine goods, low prices and easy terms. Ever hear any one knock?

PERSONAL—MME. ANDERSON, A SWEDish movement; patients attended at the res. Tel. 2309 White.

PERSONAL—HAIRDRESSING TAUGHT IN ALL its branches, including Marcel wave. SCOTT'S HAIRDRESSING SCHOOL, 11th floor, 163 State-st.

PERSONAL—OXYDONOR CURES SICK PEOple with oxygen. Booklet free. DR. SANCHE OXYDONOR CO., 67 Wabash-av., Room 208.

PERSONAL—SCIENTIFIC MASSAGE, SWEDish movements, vibratory exercises. MISS ANITA MILLER, 2027 Indiana-av.

PERSONAL—TURKISH AND ROMAN BATHS, Swedish massage. MRS. M. OLIVER, 269 E. 30th-st.

PERSONAL—PAULINE PALMER, DERMAtologist. Office Room 71, 6th floor, McVicker's Bldg.

PERSONAL — MME. BERRY, SUITE 1006, 92 State-st.—Hairdressing, hair goods; residence calls a specialty. Instructions given. Cent. 6349.

PERSONAL—WILL SELL FOR $117 PIANO purchasing option. Address P N 112, Tribune.

PERSONAL — MME. BELL, MANICURING, FAcial, scalp treatment. 26 E. Van Buren. Tel. Harrison 6626.

PERSONAL—LADIES ATTENDED AT HOME by graduate masseuse. Blue 1909. 1424 Wabash.

BUSINESS PERSONALS.

Fat Folks!

Your Weight, Double Chin, Bust, Abdomen, Hips Reduced. Ugly Heart Cured.

Dr. Snyder guarantees his treatment to be perfectly harmless in every particular. No exercises, no starving, no detention from business, no wrinkles or discomfort. Dr. Snyder has been a specialist in the successful treatment of obesity for the past 25 years, and has the unqualified indorsement of the medical fraternity. A booklet telling all about it free. Call or write today.

W. J. SNYDER, M. D.,
39 STATE-ST., CHICAGO.

PERSONAL—LEARN HOW TO GIVE MASSAGE ACCORDING TO THE KERCHER SYSTEM. THE KERCHER SCHOOL OF MASSAGE AND MEDICAL GYMNASTICS.
Lectures, demonstrations, and individual practice. Instruction on scientific basis.
CORNER 18TH-ST. AND INDIANA-AV.

AUTOMOBILES.

FOR SALE—BY WERBLAY MOTOR COMPANY, 2235 State-st.: Two White Steam Cars, 1907 Models "H," one has touring body; one has runabout body.

Three White Steam Cars, 1907 model "G," one has seven passenger Pullman body, cape top, glass front, and full lamp equipment; one has special nine passenger Limousine Body, full equipment, and one has Rumbout body with full leather top, glass front, emergency seat, and full lamp equipment. Two 1906 models White Steam car, full equipment; in charge of young man. One 1905 car over into side entrance, has cape top and glass front; one 1904 White, first class condition; make an offer.

One Stanley touring, 1906 model, 1st class condition.

Automobiles for Hire
BY THE HOUR.

We have the largest automobile livery in the world; twenty-five cars; highest grade machines; Thomas Flyers. Always ready, night and day. PRICES REASONABLE.

COEY AUTO LIVERY CO.,
1624 Michigan-av. 1710-18 Indiana-av.
Calumet 1062. Private exchange all departments.

DO YOU WANT TO SECURE A popular 1907 40 horse power Touring Car with the agent's discount cut off? If so, address D S 589, Tribune.

FOR SALE — ONE LIMOUSINE BODY FOR type 12 Pope Toledo, painted dark maroon, trimmed in dark maroon; cloth, tufted satin sides and roof, two electric dome lights; has been used but 12 times. There is absolutely not a scratch or mark on it of any kind; cost $1,600; will sell for $850, f. o. b. Columbus, Ohio.
CHARLES E. ENGLE,
123 Parsons-av., Columbus, O.

DON'T THROW AWAY THAT TIRE—
THE MODEL VULCANIZING CO.,
1547 Michigan-av.
We fix tires right and guarantee our work. When you want a new tire, any make, see us first.
TIRES—TIRES—TIRES—
MODEL VULCANIZING CO., 1547 Michigan-av.

FOR SALE—LATE 1905 APPERSON, 40 H. P., Kokomo engine, newly painted; new Michelin tires, with top, lamps, and storage battery; a classy touring car at a bargain. Address C T 555, Tribune.

WILL DISPOSE OF MY NEARLY NEW 5 passengr touring car at a sacrifice; finest full equipment; in excellent mechanical condition; extras; thorough demonstration. Address H 551, Tribune.

FOR SALE—5 PASSENGER POPE-TOLEDO, 4 cyl., 40 h. p. touring car with top, glass inclosure, making a removable demi-limousine; in good running order. If taken this week, $750. ALLEN & METZGER, 568 Wabash-av.

AUTOMOBILE WANTED IN EXCHANGE FOR a very fine gasoline cabin launch; 12 h. p.; electric lights; 32 ft. long; first class condition. For further particulars address E. R. DAILEY, Empire, Mich.

EXCHANGE 1907, 30 H. P., 4-CYLINDER, fully equipped Rambler touring car, run less 8 weeks, guaranteed A1 condition, for real estate, cash, roadster, or what? 812 S. Dearborn-st.

CLEARANCE SALE—1906 AUTOMOBILES; must be sold at once; no reasonable offer refused. Full list on application. Call or write.
PLEMO, 340 Michigan-av.

FOR SALE—STODDARD DAYTON ROBABOUT 4 cylinder, 1907 model; top, lamps, new tires; complete, $1,400 cash; first class condition. Address D 181, Tribune.

FOR SALE—$1,000; 1906 BUICK TOURING CAR; top, speedometer, and glass front; engine overhauled and body without a scratch. Address D L 574, Tribune.

LIMOUSINE BODY, SEATS 5 PEOPLE INSIDE, reupholstered and finished by Kimball, good as new, can be bought at ridiculously low price. JOHN KIMBALL, 1064 Michigan-av. Tel. Cal. 2755.

USED CARS CHEAP—
In price only. All are good; most are guaranteed the same as a new car.
ORLANDO F. WEBER CO., 1224 Michigan-av.

MY 1906 4 CYL., 24 H. P. TOURING CAR MUST be sold this week. This car has never been used and is absolutely in the best of condition; best cash offer takes it. Address C S 268, Tribune.

$1,200 TAKES MY MITCHELL TOURING CAR, complete with top, curtains, speedometer, gas tank, gas lamps, etc.; has been running on Chicago; a positive bargain. Address F 577, Tribune.

FOR SALE—SEVERAL BARGAINS IN GOOD used cars which have been thoroughly overhauled. Cornish Friedberg Motor Car Co., 1223 Michigan-av.

HAVE YOU A '03 OR '04 FORD, CADILLAC, or Winton? We bring your car right up to date with a long hood and dash. Auto Rebuilding Co., 335 Wabash-av.

AUTOCAR AND LOZIER AGENCY.
JAMES LEVY COMPANY,
290 Wabash-av. Harrison 4989.

CLEVELAND MOTOR CAR CO.,
CHICAGO BRANCH.
CALUMET 844. 1470 MICHIGAN-AV.

CALL AND SEE OUR SECOND HAND ELECtrics.
WOODS MOTOR VEHICLE CO.,
1406 Michigan-av., Chicago.

2D HAND AUTOS—GUARANTEED LIKE NEW. Send for our illustrated catalogue. Calumet 1853.
NYBERG AUTOMOBILE CO., 1104 Michigan-av.

FOR SALE—COLUMBIA ELECTRIC VICTORIA, $300. Grand Boulevard Garage, 40th and Grand-blvd.

PACKARDS 1907, 1906, 1905 MODELS; PIERCE ARROW. LANDAULETTE LOCOMOBILE. C. P. WARNER. Packard Bldg., 1615 Michigan-av.

LET US MAKE YOU A NEW HOOD AND DASH for your '03 or '04 Ford, Cadillac, or Winton. Auto Rebuilding Co., 335 Wabash-av. Send for cut.

FOR SALE—2 CYLINDER REO TOURING CAR, with top; has been run only 500 miles; $800. R. S. DEERING, 485 W. Jackson. Tel. Monroe 2831.

TO EXCHANGE FOR GOOD BUSINESS worth $2,000 and $800 merchandise for automobile. Address C H 416, Tribune.

COLUMBIA AUTOMOBILES.
ELECTRIC VEHICLE CO.,
1332 MICHIGAN-AV.

TWO AGENCIES AND THOSE TWO THE BEST
NATIONAL AND JACKSON.
RALPH TEMPLE AUTO CO., 311 MICH.-AV.

TO RENT—NATIONAL TOURING CAR, SEATing 7; by hour or trip; reasonable. Washington Garage, 902 E. Garfield-blvd. Tel. Wentworth 2918.

1907 PEERLESS, MODEL 15, COST WITH equipment, $5,000; has had next to no use; must sell; make offer. Address R W 454, Tribune.

ONLY AUTOMOBILE INSTALLMENT HOUSE in the world. Make your own terms. Great Western Automobile Exchange, 160 Washington.

VIVAX SPARKING BATTERIES—SATISFACtion guaranteed or money refunded. Vivax Storage Battery Company, 2228 Michigan-av.

FOR SALE—AUTOMOBILE RUNABOUT; NEW; cost $1,200; sacrifice $350. 787 E. 47th-st. Phone 2937 Oakland.

FOR SALE—AUTO LAMPS. NEW AND SECOND hand; bought, sold and exchanged. Expert repairing. ALEN & METZGER, 568 Wabash-av.

ELECTRIC STANHOPE FOR SALE, ALMOST new, without batteries, $20. Address J 549, Tribune.

FOR SALE—WOODS ELECTRIC. FIRST CLASS condition; will demonstrate; cost $1,900; offer wanted. Grand Garage, 204 E. 35th-st.

AUTO GARAGE, $2.50 TO $25 PER MONTH; REpairing done by experts. Grand Boulevard Garage, near 1392 Madison-st. Tel. Kedzie 1045.

WANTED — ELECTRIC INSIDE OPERATING brougham for cash; state conditions. Address J 550, Tribune.

WE DO AUTO SHEET METAL WORK AND EXpert radiator repairing. Auto Rebuilding Co., 335 Wabash-av.

FOR SALE—STODDARD DAYTON TOURING car. Barn at 184 E. 50th-st.

FOR SALE—2 CYLINDER AUTO TRUCK, 20 H. p. 95 E. 29th-st.

FRANKLIN '06 OR '07 LIGHT TOURING CAR wanted. Address J 111, Tribune.

AUCTION SALES.

PUBLIC NOTICE IS HEREBY GIVEN THAT we will at No. 726 W. 63d-st., in Chicago, Ill., at the hour of 10 a. m. on the 8th day of Oct., 1907, sell at auction, the following goods:
Lot 52, D. Gorman; lot 32, Miss E. Mallon; lot 35, H. Westerman; lot 101, John Raymond; which goods are held for the account of specified owners.
HECK & COMPANY.
726 W. 63d-st.

WILLIAMS, BARKER, SEVERN CO., 185-187 Wabash-av., general auctioneers. Sales at store every Wednesday and Saturday, 10 a. m. Furniture, carpets, gen. household goods. Tel. 2100 Central.

THE PRESTON MERCANTILE HOUSE, AUCTIONeers. 171 W. Adams-st. Outside sales a specialty.

BILLIARD AND POOL TABLES, ETC.

BUY A NEW FOWLER; LATEST STYLE. Elegant finish, durable cushions. Brunswick tables rent or sell, cash or time. 141 West 21st. 884-8-6½
W. Lake-st. FOWLER.

PASSOW'S NEW BILLIARD AND POOL TAbles are the best money can buy and are sold much cheaper; easy payments. Catalogue free. CHAS. PASSOW & SONS, 1046 E. Washington-st.

FOR SALE—SECOND HAND BILLIARD AND pool tables. We rent tables with privilege of buying. THE BRUNSWICK-BALKE-COLLENDER CO., 262 and 265 Wabash-av.

PLUMBERS' SUPPLIES.

PLUMBING MATERIAL DIRECT TO CONSUMers at less than wholesale prices. Write for catalog No. 88.
CENTRAL MACHINERY AND SUPPLY CO.,
547-559 STATE-ST.

B. E. KAROL, 237 W. HARRISON, CHICAGO—The only house selling up to date guaranteed plumbing supplies of first quality only at wholesale prices. Send for catalogue or phone 926 Harrison.

COMPLETE LINE UP TO DATE PLUMBING goods, wholesale to public. JOHN HARDIN, ¼ century at 4543 Cottage Grove-av. Get catalog.

BICYCLES AND MOTORCYCLES.

WANTED—50 GOOD SECOND HAND WHEELS at once for country orders; bring wheels and get our cash offer. Mead Cycle Co., 23-25 N. Clinton-st.

IRON FENCING.

IRON AND WIRE FENCES, RAILINGS, guards, bldg. iron work. Ellwood Ready Wire and Iron Works Co., 215, 249 Dearborn-st. Cent. 3514.

TO RENT—ROOMS—SOUTH.

TO RENT—MICHIGAN-BLVD. AND 18TH-ST., NEW SOUTHERN HOTEL.
EUROPEAN.
Everything new and up to date.
Electric lights, hot and cold water in every room. Choice outside rooms, $5, $6, $7, and $8 per week. Rooms with private bath, $10, $12, and $14 per week.
Our popular price cafe for ladies and gentlemen cannot be excelled.
Easy walking distance. Telephone South 202.

TO RENT—42H CALUMET-AV., FLAT 8, NICEly furnished, large front parlor, also side rooms; ALSO SIDE ROOMS; MODERN; ALL CONVENIENCES; PRIVATE FAMILY; GENTLEMEN ONLY. "L" EXPRESS. MRS. YORCE. DREXEL 8294.

TO RENT—A WOMAN HAVING NICE HOME ON S. S. WITH DESIRABLE SURROUNDINGS, WILL RENT SUITE TO GENTLEMAN IN FOLLOWING PARTS FOR FIRST CLASS BOARDING: GOOD TRANSPORTATION. ADDRESS J 448, TRIBUNE.

TO RENT—SINGLE OR DOUBLE ROOMS; steam heat, hot and cold water, elegant bath, plenty of air and sunshine; best location and transportation; breakfast if desired; men preferred; large, well furnished private residence. MRS. D. L. JONES, 6059 Jefferson-av. Tel. Hyde Park 2624.

TO RENT—3336 CALUMET-AV., A MODERN HOME; LAVATORIES IN ROOMS; PREMISES TASTEFULLY FURNISHED WITH NEW FURNITURE OF A GOOD QUALITY; PARLOR AND PHONE; GOOD BOARD IF DESIRED.

TO RENT—185 E. 47TH, KENWOOD, DELIGHTful room for gentleman or gentleman and lady couple; rooms single or en suite, with private bath; hot water heat; use of piano and parlor; I. C. and Indiana cars. Drexel 1056.

TO RENT — GET SETTLED FOR WINTER; TO RENT — HOME OF REFINEMENT; 2 parlors, bath, steam elec. lights; 2 blocks S. S. "L." MRS. MUTHART, The Hampden, 39th and Langley-av. Tel. Oak. 66-67.

TO RENT—5116 AND 5120 EAST END-AV., facing the lake, near Chicago Beach Hotel, a few rooms with beautiful outlook can now be secured for the winter in this delightful home. Hyde Park 1879.

TO RENT—2550 INDIANA, 2D APT. BEAUTIful light front room, elegantly furnished; steam heat, private bath; suitable for two; gentlemen only; good trans. Phone 2146 Douglas.

TO RENT—6324 MONROE-AV., 1ST FLAT—FURnished room to gentlemen; good board can be obtained within convenient distance; best transportation.

TO RENT—2201 MICHIGAN-AV.—WELL FURnished corner parlor, with 3 windows, overlooking lake; modern; steam, hot water; best trans.

LODGING—HOTELS.

MONROE-AV.
GEMENT. Newly
OR EN SUITE.
84 THIS
SINE UNEXCELLED.
FAMILY APARTMENT
ractively located overlook-
way plaisance. Lease short
o University buildings and

HOTEL CORRIDOR, PAR-
ROOMS in the city; private
ds, and bowling.
MINUTES TO CENTER OF
ntral, elevated, and surface
two blocks from hotel).
S. SAILER, Proprietor.

O — SITUATED ON THE
Jackson Park. The most
America. Why spend your
s to the summer resorts and
oy the same fresh air, beau-
and golf at our door for less
400 rooms each connected
ransportation the best; daily
et, express station on the
minutes to city. [Special

35 ELLIS-AV.—
AN HOME CUISINE.
om 36th-st. station
om 35th-st. station
CENTER OF CHICAGO.
ate and cozy family hotel;
uite; steam heat, electric
vates; restaurant. Special
S. References required.
Prop. Phone Douglas 994.

lts of quiet, refined taste.
ite; hot and cold water in all
transportation. L. C. and
dining room rating. Chef
supremacy in catering. Rates
positively required.
. CLARKE, Manager.
3800 Lake-av.

TEL, EUROPEAN
OAKWOOD-BLVDS.
furnishings, boulevard out-
prices low for quality.
d telephone service; $1 per
Charming cafe in connection
L. C. R. R. or Elevated R.R.
South Side trolley. Phone

TH AND LEXINGTON—
STON
BLK. FROM ELEVATED
FACE LINES; CONVEN-
CENTRAL, NICELY FUR-
WATER AND MAID CAR
WEEK UP. FIRST CLASS
DE PARK 856.

TH
S. 37th-st.
opposite Ellis Park. A
for persons desiring well
Wholesome food properly
ice; convenient transporta-
tes; one suite with bath.

ID AND WABASH-AV.
ne of the nicest and best lo-
the South Side; rooms single
hout private baths; electric
ator service; rates reasonable
Indiana and State-st. car
ines.

-2134-36 MICHIGAN-
nagement; absolutely fire-
ms; single or en suite, with
place for families. Prices
Reasonable rates.

40-142 E. MADISON-ST.—
THROUGHOUT. ALL
DATIONS. ELEVATOR.
ROOMS WITH PRIVATE
S. $1, $1.50 AND UP.

FURN. ROOMS AT THE

TO RENT—
NEW APARTMENTS.
Completed Sept. 1 and Oct. 1.
DRAPER & KRAMER,
115 Dearborn-st.
47th-st. and Calumet-av.

4926-28 GRAND-BLVD.,
7 rooms, 2 baths; very high class.....$75-$80
5415-19 CORNELL-AV.,
7 rooms, 2 baths; high class.....$67.50-$75
5511-13 DREXEL-AV.,
6 rooms, very fine large rooms.....$40 and $42.50
5633 CALUMET-AV.,
7 rooms; very high class.....$65
N. W. COR. SO. PARK-AV. AND 57TH-ST.,
6 rooms, 2 baths; very high class, overlooking South Park; rent .....$75 to $80
4083-35 CALUMET-AV.,
6 rooms; very high class .....$45 and $47.50
47TH-ST. LOCAL OFFICE,
OPEN EVENINGS
AND SUNDAY.
Call for printed list.

Grapperhaus, Russell & Co

Tel. H. P. 627 and 647. 367 E. 63d-st.
DESIRABLE STEAM HEATED FLATS.
IN WOODLAWN.
6 rooms, 621 E. 65th-st., 1st flat.....$27.00
6 rooms, 6502 Cottage Grove-av., 3d flat.....35.00
8 rooms, 6354 Greenwood-av., 1st flat.....35.00
6 rooms, 6500 Evans-av., 1st flat.....35.00
8 rooms, 293 E. 66th-pl., near I. C., new 2 flat building 55.00

6 rooms, 6419 Ingleside-av., 1st flat.....25.00

TO RENT—THE FOLLOWING STRICTLY MOD-
ern flats, lowest rents on the South Side:
N. e. cor. Lake Park-av. and 50th-st.; 8 rooms; new.
5118 Indiana-av., 5 rooms, large and light.
1015 E. 59th, nr. park, 5 rooms and alcove.
6061 Rhodes-av., fine 7 room flat, 2d floor.
6251 Wabash-av., 5 rooms; vapor heat, $10.
3662 Prairie-av., elegant large 8 rooms.
6132 Prairie-av., 8 large, light rooms.
H. C. ROSS, 1065 E. 61st-st. Tel. Wentworth 2412.
OFFICE OPEN TODAY, 10 TO 1.

TO RENT—627 E. 41ST-ST.
6 and 7 rooms, burlaped walls, mahogany and enameled finish, and tile lined bathrooms; convenient to "L" and Indiana-av. cars; $38.50-$45.

3129 GROVELAND-AV.
7 rooms, elaborately finished, tile lined bathrooms; every modern convenience; I. C. one block; $33-$40.
Office 1508, 181 La Salle-st. Central 6820.

TO RENT—SOUTH SIDE—
3621 Wabash-av., 3d flat, 5 rooms.....$22.50
4200 Michigan-av., 1st floor, 6 rooms.....35.00
408 26th-st., 2d flat, 7 rooms.....50.00
412 26th-pl., 2d flat, 6 rooms.....40.00
Central 3715. University of Chicago,
135 Adams-st.

TO RENT—4925 VINCENNES-AV., 3D FLOOR, new 7 room apartment, two baths; nothing finer on South Side; $60; to adults only.
4021 Vincennes-av., choice 7 room apartments, all conveniences; $45 to $47.50.
Get keys from janitor, basement 4923.
SAMUEL T. HOWE, University, 1402 Dearborn-st.
Cent. 3011. Or 4133 Berkeley-av. Drexel 5025.

TO RENT—6431 STAR-AV., NEW, DESIRABLE 6 room flat; beautifully finished in quarter sawed and Flemish oak; dining room has drop light, plate shelf, and linowall dado; high grade 3 flat stone front building; steam heat; all conveniences; located two blocks from I. Central, South Side L; rent $42.50.
Keys at 6433 Star-av., 1st street east of I.C.

TO RENT—ONE OF THE FINEST 7 ROOM flats on South Side. This is a house flat, with front and side entrance; extra large parlors and beautifully decorated; you must see it to appreciate it. 6000 Rhodes-av., opposite Washington park. H. C. ROSS, 1065 E. 61st-st. Tel. Wentworth 2412.

TO RENT — CORNER APARTMENT IN THE "Mallers," northwest corner of 44th and Drexel-blvd.; contains 12 rooms and three baths; finished in the finest manner; electric light and refrigeration furnished free; also automobile storage. Apply to JOHN R. MALLERS, 4358 Drexel-blvd.; rental $5,000.

TO RENT—THE ANGELUS—
Ellis-av. N. COR. 50TH AND WABASH-AV.

3 to 7 room apartments; special inducements; entirely redecorated; steam heat, hot water, janitor and elevator service; half block east of L station. Agent on premises.

TO RENT—CHOICE TOP SUITE, 6 ROOMS, IN Genoa Apartments, 4036 Michigan-terrace; excellent condition; unobstructed view over Lake Michigan; owner leaving city; price $33 a month till May 1; one block to new Kenwood elevated and Ill. Central stations. REGINALD L. PRESCOTT, 1811 Ist. Nat. Bk. Bldg. C. 5446.

TO RENT—4344-8 CALUMET-AV., 6 ROOMS; tile bath, hardwood floors; mahogany, oak, and white enamel finish; beautiful sideboards, china closets, etc.; attractive prices to good tenants; will decorate to suit.
H. G. HOWARD & CO., 101 E. 47th-st., open eve. 101 Washington-st

TO RENT—STEAM HEAT AND HOT WATER; thoroughly modern; choice locality, corner Vincennes and 46th, handy to 47th-st. and Lake elevated; 5 rooms, $35; 7 rooms, $45; inducements to the right parties. BROOMELL BROTHERS, 99 Washington-st. Tel. Central 1427.

TO RENT—NEW, MODERN, 4, 5, 6 ROOM apartments; $32.50 to $47.50; ready Oct. 1 and 15.
THE KENILWORTH,
4851 Lake Park-av., and L road transportation.
Indiana, 47th-st., and L road transportation.

TO RENT—4050 INDIANA-AV., 7 R., $33.50-$45.
3131 Groveland-av., 7 r., $33 to $40.
3620 Indiana-av., 7 r., $35 to $45.
42 E. 39th-st., 2 and 4 r., $22.50-$35.
Office: 1508, 181 La Salle-st. Central 6820.

TO RENT—HANDSOME APARTMENTS.
W. cor. 36th-place and Michigan-av., 9 room, $60.
407 E. 36th-place, 6 room, 2d floor, $35.
ALEX. PRIEST & CO., 148-150 La Salle-st.

TO RENT—SPECIAL INDUCEMENTS; N. W. corner Drexel-blvd. and 48th-st., 8 room apartments; rentals $50, $68, and $100 per month. Janitor service; elevator. Or JNO. WORTHINGTON, Owner, 4454 Drexel-blvd.

TO RENT—TWO 8 ROOM FLATS, RECENTLY decorated; large rooms; good light; steam heat, etc.; $40, $45; 15 minutes to center of city; choice location. Call for janitor. 2505 Michigan-blvd.

TO RENT — JUST COMPLETED, STRICTLY modern 7 room flat, 2d floor; 6 room 2d floor; good location; 2 blocks from South Side "L"; reasonable rent. SCHULTZ, 633 and Ashland-av.

TO RENT—MODERN STEAM HEATED FLATS, 5, 6, 7, 8 rooms; $22.50 to $47.50; choice location, near "L" and I. C. R. R.
PETER NILAND, 522 E. 63d-st.

TO RENT—7 ROOM STEAM HEATED APTS., 5216 Jefferson-av.; $37.50 and $40; will decorate.
S. E. WEBB & CO., 79 Dearborn-st. Phone Central 1805.

TO RENT — N. W. COR. 46TH-ST. AND ELLIS lawrence-av., elegant, new, corner 6 room apartment; handsomely decorated. J. L. SHAW & CO., 100 Washington-st.

TO RENT — 6 ROOM FLAT, 6237 ST. LAWRENCE-av., opposite Jackson Park; splendid 4, 5, and 7 rooms, $25, $30, and $35; near South Side "L" and I. C.; fly stations.
F. J. FADNER, 340 Dearborn-st.

TO RENT—NEW FLAT, 6417-19 ST. LAWRENCE-av., LARGE 6 AND 7 room apartments; hot water heat, oak finish; strictly modern; $40; pose. Oct. 1.
REGELIN, JENSON & CO., 105 Washington-st.

TO RENT—BEAUTIFUL 7 ROOM APARTMENT on South Side, beam ceilings, carved consoles, handsomely finished; 2 baths, large yard; 6 flat building. 4613-15 Indiana-av. $300.

TO RENT—5014-5016 WASHINGTON-AV., MOST fashionable part of Kenwood, 8 and 9 rooms; janitor on the premises. Special terms from owner. Call Gray 5781.

TO RENT — 5490 EAST END-AV., MODERN 7 room, S. H., 1st flat, bargain.....$40.00
6213 Lowe-av., modern flat, 7 rooms.....16.00
W. M. BRINKMAN, 3105 Indiana-av.

TO RENT—EIGHT ROOM FLAT, FOURTH floor, in modern building; steam heat, etc.; choice location; janitor service. 1508, 181 La Salle-st. HARRIS BANK.

TO RENT—4358 LAKE-AV., ELEGANT HIGH grade flat; rooms and reception hall finished in mahogany; building located one block from South Side elevated station, Kenwood branch.

TO RENT—3 AND 4 ROOM CORNER FLATS, with hot water, gas ranges, bath; newly decorated; possession now; five lines trans.; adjoins Jackson Park; $20 to $25. 200 E. 62d-st.

TO RENT — 2 MODERN 6 ROOM FLATS, 2D floor, 6146-6151 Indiana-av.; $40 per month.
E. R. DE YOUNG & CO., 107 Dearborn-st.

TO RENT—3 ROOM AND BATH FURNISHED flat, $25; steam heat, elevator; best transportation. 3660 Wabash-av. Phone Douglas 9677.

TO RENT — HIGH GRADE APARTMENTS, 7 and 8 rooms, $45; special concession to good tenants. 5719 Madison-av.

TO RENT—MODERN APARTMENTS, 5 TO 8 rooms, $25 to $45; on 63d-st., within walking distance of business. Office 174 23d.

TO RENT — THE KENWOOD — FIREPROOF family apartments, 3, 4, and 6 rooms. Kenwood Hotel, 4455 Kenwood-av. Phone Oakland 1.

TO RENT—MODERN 7 AND 8 ROOM APARTments, 4006-7 Grand-blvd.; bargain at $45.
THADDEUS E. ALLEN, 332 S. 56th-ct.

TO RENT—4358 PRAIRIE-AV., HIGH CLASS 8 room apartment; all outside rooms; $42.50; for 6 months or longer. See janitor.

TO RENT—N. W. COR. WASHINGTON-AV. AND 46th-st., handy to 47th-st. and Lake elevated; 5 room flat, with bath, $20. See janitor.

TO RENT—3814 GRAND-BLVD., BEAUTIFUL 5 room apartment; 2 baths; splendid interior finish.
Apply 806 Chamber of Commerce Bldg.

TO RENT—4807 PRAIRIE-AV., 2D FLOOR, 7 R. $25. 42d-pl., 1st flat, 7 rooms; $35.
Thomas Moses, 4251 Indiana-av. Tel. Oak. 1339.

TO RENT—ELEGANT 8 ROOM FLAT, INDIANA av., $43; 3 rooms, 3630 Cottage Grove-av., $9.
McCRACKEN, 505 Tacoma Bldg.

TO RENT — AN ELEGANT 6 ROOM, STEAM heat flat, convenient to S. S. L. exp. 4316 Calumet-av. Phone West 2764.

TO RENT — MODERN 7 ROOM FLAT; STEAM, hot water; convenient I. C., electrics. 5514 Madison-av., 3d fl. BICKEL, 276 E. 55th-pl. Madison.

TO RENT—LENOX FLATS, 8 AND 4 ROOMS, steam heat, etc. 4454 Lake-av. Inq. 2d floor.
WOLCOTT, Agent, 3537 Cottage Grove-av.

TO RENT—SOUTH FRONT, 5-6 R. APTS., UNsurpassed view and appointments; $50-$70. At 5343 Grand-blvd. Janitor on premises.

TO RENT—5422 PRAIRIE-AV., HIGH CLASS 6 room apt.; perfect light, every convenience; $40. J. A. BECKWITH, 204 Dearborn-st. C. 1601.

TO RENT—A FINE, LIGHT, 5 ROOM FLAT, 2d floor, with second flat; stove heat; small family. Call Sunday, 219 24th-pl.

TO RENT—3-6-7 ROOM STEAM HEATED flats, 6201 Englewood. LOUIS WINK, 6201 Halsted-st.

TO RENT—LARGE, MODERN, 4 ROOM FLATS, $22. 4600 Prairie-av.

TO RENT—AN ELEGANT LIGHT 2D FLAT, 6 rooms, $22. 4525 Vincennes-av.

TO RENT—FURNISHED 8 ROOM 3D FLAT, STEAM heat; $50 per mo. 3548 Prairie-av.

TO RENT—A NEW, MODERN 6 ROOM APARTment, $37; 4 rooms, $25. 5857-5859 Calumet-av.; $47 and $48.
Address D O 60, Tribune.

TO RENT — 8 ROOMS, $17; 8 ROOMS, CORNER, $20; steam, elevator. 3105 Calumet-av.

TO RENT — 3737 LANGLEY, 2 ROOM FLAT, $12.50; 4 rooms, $18; steam, hot water, etc.

TO RENT—3121-3123 INDIANA-AV., HIGH grade 6 room flats; $22.50 and $25.

TO RENT—3 ROOM FLAT, $22.50 PER MONTH. All modern. 2025 Wabash-av.

TO RENT—STRICTLY MODERN, HIGH CLASS 8 room flats, $25. Owner, 5620 Drexel-av.

TO RENT—FLATS 3 AND 4 ROOMS, $15 AND $20; steam heat, 5458 Cottage Grove-av.

TO RENT—MODERN FLATS, 5 R., $18; 5 R., $25; steam heat, 5473 Kimbark-av. Open.

TO RENT—3 ROOM FLAT, NICELY FURNISHED; good transportation; phone. 113 E. 33d-st.

TO RENT—2D FLAT, 8 ROOMS, MODERN, IN 3 story building, $23. 3628 Prairie-av.

TO RENT—FLATS—SOUTH.

NEW FLATS
6 ROOMS

4033-35 Calumet-av., 6 rooms; $45 to $47.50. Brand new; just completed.
Beam ceilings, elaborate trim hardwood throughout; direct connection from bathroom to bedroom. Near elevated station, express service. Open today. Agent at building.

DRAPER & KRAMER,
115 DEARBORN-ST.
Branch office—47th-st. and Calumet-av.
Branch office open Sundays and evening.

NEW 5 AND 6 ROOMS
52D AND WOODLAWN-AV.

HYDE PARK.

This beautiful residence street, strictly up to date apartments with extra large, light rooms, finished in mahogany, white enamel, and Flemish oak; beam ceilings, wall safes, and every modern appointment; convenient to I. C. express trains; ready Oct. 1; building open; plans here; $40-$50.

JOHN A. CARROLL & BRO.

155 83D-ST. Tel. Hyde Park 449.

TO RENT—

"LA MARQUISE,"
2920 PRAIRIE-AV.

The finest apartments in the city; ten extra large, light, beautifully decorated rooms; three bathrooms each; individual laundries and driers; fireproof building; electric passenger elevator and freight elevators.
A few apartments remain for rent. Leases for 3 years; $200 to $250 per month.
Must be seen to be appreciated. Nothing to compare with them.

Peabody, Houghteling & Co

181 LA SALLE-ST.

TO RENT—NEW APARTMENTS, 4, 5, AND 6 rooms, for occupancy Oct. 1. N. W. Cor. Indiana-av. and 60th-st., 1 block from S. S. "L"; or surface line, 3 blocks from park; beautiful neighborhood; high class bldg.; $35 to $50; agent on premises 10 to 5:30 p. m. daily.

TO RENT—COLONIAL AND NAVAJO BUILDINGS, Ellis-av., between Hyde Park- and 43d-pl.; 4 to 8 rooms; fine finish; modern; best of service; two blocks to I. C.; one block to 43d-st.; one block to new "L" station; rent $37.50 to $75.
SOUTHARD & TRAINER, 3906 Cottage Grove-av.

TO RENT— IN MARMION BLDG.
3744-46 Lake-av.; 6 room apartment, fourth floor, strictly modern, all outside rooms; good transportation.
CREMIN & O'CONNOR,
Janitor on premises. 95 Clark-st.

To Rent—Marie Bldg.,

4100-4102 Calumet-av., 2d flat corner; best in building; 7 rooms, steam heat. Apply JANITOR, or phone Cent. 2965.

TO RENT—5, 6, AND 7 ROOM APARTMENTS.
THE KINGSBURY, 2358 INDIANA-AV. AGENT ON PREMISES.

TO RENT—NEW, MODERN 3, 4, 5, 6 ROOM apartments, $37.50 to $47.50; ready Oct. 1 and 15.
THE KENILWORTH,
48th and St. Lawrence-av.
Indiana, 47th-st., and L road transportation.

TO RENT—FLATS—WEST.

TO RENT—NEW STEAM HEATED 8 ROOM flats, fronting east on Garfield Park, 43 to 69 S. Kedzie-av., north of Madison-st., near surface and L lines; steam heat, hardwood finish, steel fireproof safety vaults, hot water, janitor service, electricity 3 baths and toilet rooms, gas stoves, ice boxes, laundry, and drier in basement, combination tub in kitchen, and other modern conveniences; no children. See janitor on premises.

TO RENT — THE COLONIAL, 3133 Hamlin and Gladys-ave., 4 modern flats of 4 and 5 rooms; finest location on West Side. See janitor on premises.
JOHN C. SMITH & CO., Agents,
175 Colorado-av., cor. 40th.

TO RENT—JUST COMPLETED; FINEST 6 RM. flat building in city; 501 Douglas-blvd., one block south of Garfield Park branch Met. "L," Douglas Park station; one block from Colorado-av. car.

TO RENT—MODERN 6 AND 7 ROOM FLATS, Hyde Bldg., cor. Jackson and Paulina; steam heat, hot water, gas grates, ranges, shades, screens, polished floors, and storage. See janitor.

TO RENT—1896 W. MONROE-ST., ELEGANT 3 room, 2d flat; hot water heat, hot water, hardwood floors; detached bldg; light in all rooms. Janitor service.

TO RENT—227 HUMBOLDT-BLVD., LARGE 5 R. steam heated flats in new bldg., near park, "L" station, and electric light; $35.
REGELIN, JENSON & CO., 105 Washington-st.

TO RENT—THE LOUISA—ELEGANT 6 ROOM, steam heated; janitor service, electric light; hot water; splendid location. Cor. Lawndale-av. and 13th-st.

TO RENT—SIX ROOM STEAM HEATED FLAT, second floor, new building; corner of Washington-blvd. and 52d-av. Address D P 548, Tribune.

TO RENT—ELEGANT BACHELOR APARTments, accommodates two or three; h. w. heat, h. and c. water; private; clean. 499 Adams.

TO RENT—NEW, MODERN 7 ROOM FLAT, $48; also 2 rooms and lavatory in basement; convenient for doctor. 754 Warren-av. See janitor.

TO RENT—ELEGANT 8 ROOM STEAM HEATed flat overlooking Garfield Park; Douglas station. Met. L. 1870 Gladys-av.

TO RENT — 7 ROOM FLAT, 1696 MADISON-ST., up. to date in every respect; look at this; $40. HOSTETTER, 10 S. Kedzie.

TO RENT—5 ROOM FLAT; STEAM HEAT. 1341 N. Spaulding-av., Logan square.

TO RENT—1126 ADAMS-ST., SECOND FLAT, 8 rooms; furnace; bargain at $25.

TO RENT—528 LAKE-ST., 2D FLAT, 7 ROOMS; rent $18. C. T. A. ANDERSON, 167 Dearborn-st.

TO RENT—FLAT, 8 ROOMS; STEAM. HOT WATER; janitor's $38. 1073 Washington-blvd.

TO RENT—CORNER FLAT, LARGE, LIGHT, steam heated rooms; $25. 1887 Milwaukee-av.

TO RENT—FLATS—NORTH.

TO RENT—1395 SHERIDAN-RD., 3D, 8 R., 2 baths; poss. now.....$65.00
1439-41 Waveland-av., 5 and 6 r.....$32.50, $37.50
845 Evanston-av., 2d, 5 r.; Oct. 1.....$6.50
1347 Rokeby-st., new, 7 r., 3d; Oct. 1.....45.00
1939 Sheffield-st., flat, 6 r., Oct. 1.....35.00
REGELIN, JENSON & CO., 1395 Sheridan-rd.

TO RENT—NEW, MODERN, HIGH CLASS 5 room steam heated flats, corner Garfield and Seminary-ave., near Webster-av. "L" station; everything the latest and best. See them before renting elsewhere. Prices, $34 and $35.
F. J. FADNER, 340 Dearborn-st.

TO RENT—N. E. COR. BRONGOMB-PL. AND EVANSTON-AV. 5 room flat, strictly modern; five minutes from N. W. elevated express service. Corner, all outside rooms; price $35; possession Oct. 1.
CREMIN & O'CONNOR,
Janitor on premises. 97 Clark-st.

TO RENT—NEW SHERIDAN-DRIVE APARTments—5 AND 6 ROOMS, FRONT PORCHES. ABUNDANCE OF LIGHT; ¼ BLK. TO LAKE; 3 BLKS. WILSON "L" STATION; ELEGANT FINISH; POSS. AT ONCE; $43 UP; CORNER SHERIDAN-DRIVE AND LAWRENCE-AV.

TO RENT—BEFORE RENTING CALL FOR large list of 4 to 7 room steam heated, modern apartments in Buena Park; several decided bargains in cheap rent. F. E. RUTLEDGE & CO., Evanston-av., cor. Montrose-blvd., or 234 La Salle.

TO RENT—4 ROOM FLAT, 1761 OAKDALE-av., e. of Clark, nr. Lincoln Park; steam heat, hot water, gas range, refrigerator, etc.; open. See janitor or B. A. Thorpe, 265 La Salle-st. nr. Van Buren.

TO RENT—6 ROOM HEATED FLAT, CORNER; good light; choice neighborhood; $26; 257 Evanston-av., corner Belmont; possession Oct. 15.
DOMBLE & BROTHERS,
99 Washington-st. Central 327.

TO RENT—RAVENSWOOD—"THE BARRETT"—Large, light 6 and 7 room flats; steam; mahogany finish; best selling; two blocks to C. & N. W. and elevated stations.
Phone Edgewater 642. J. D. HARMON, 3184 N. Clark-st.

TO RENT—PARK MANSIONS.
Right and La Salle-av.
Overlooking Lincoln Park and the lake; apartments from $50 to $100 per mo.; high grade in every essential. Apply at bldg., 686 La Salle-av.

TO RENT—6 LARGE ROOM FLATS; STEAM heat; all mod. improvements; 1 block from I. C. sta. and block from street car; Lake View. Inquire 41 Janssen-av.

TO RENT—BEAUTIFUL 7 ROOM FLAT, 1044 Augusta-st., opposite Humboldt Park; steam heat, hot water, newly decorated.
WHITE & TABOR, 189 La Salle-st.

TO RENT—7 ROOM MODERN FLATS, NEW building; hardwood throughout; steam heat, hot water, etc.; 616-18 La Salle-av., near Lincoln Park; $55. FLENTYE, 608 La Salle-av., afternoons.

TO RENT—NEAT FINE 5 AND 6 R. APARTments, 1846 Sheridan-road, near Lawrence; low rents; possession at once. S. HARNSTROM, 125 La Salle. Phone Main 1574.

TO RENT—FINE APARTMENTS
Of Gonsolle, Astor and Goethe-sts.
See janitor on premises.
GEO. F. EDDY, 108 La Salle-st.

TO RENT—1 BLK. FROM LAKE; 2 BLKS. FROM Wilson L sta. 7 rooms, 2 bathrooms; living room 15x20; front and back porch; light on all sides; very choice. BUCKBEE, phone 6320 Har.

TO RENT—CHOICE MODERN 7 ROOM, STEAM heat, hot water, sunlight flat; $37.50. Janitor, 415 Chestnut-st.

TO RENT—TWO HANDSOME 8 ROOM FLATS; steam heat; newly decorated. 242 Hampden-ct.
J. W. BROWN

TO RENT—$45—BEAUTIFUL 6 ROOM FLAT ON the north shore; private entrance; hot water heat; brand new and strictly modern. 2587 Kenmore-av.

TO RENT—AT WILSON-PLA., 1059 EVANS-ton-av., 2 fl., 1st class location for doctor, dentist, or hairdresser. CANNING 1956 Evanston-av.

TO RENT—SNAP; LEASE EXPIRES MAY 1—7 r., Sheridan-road apt., $60. Address J 507, Tribune.

TO RENT—6 ROOM, STEAM, NEAR WILSON L station; $40. Address P O 378, Tribune, or 1st flat, 1664 Clifton-av.

TO RENT—6 ROOM FLAT, WINTHROP-AV.; hardwood; 3 min. to "L"; everything A1; $37.50.
J. BUCHANAN, 99 Randolph-st.

TO RENT—CHOICE, MODERN 7 ROOM STEAM, hot water, sunlight flat; $37.50. Janitor, 415 Chestnut-st. Open.

TO RENT—ONLY 1 LEFT, 6 ROOM APARTment, Vergennes Bldg., 1807 Barry-av. $50; decorate to suit. WM. LOEFFLER, 408, 112 Clark.

TO RENT—BLK. FROM LINCOLN PARK; 8 room flat, furnace heat, $30. 222 Hampden-ct.
THEODOR W. BUHMANN, 1233 N. Clark-st.

TO RENT—TENANT MUST CHANGE. BUSINESS reasons. six room flat; best bargain in city. MOULDER, 1040 Leland-av. Lease to May 1.

TO RENT—
7 room steam heated flat, 232 Superior-st. $30.
F. H. BRAMMER, 70 La Salle-st.

TO RENT—ELEGANT APARTMENTS, 417 Sheridan-road, opposite Lincoln Park.
W. T. CUSHING, 145 La Salle-st.

TO RENT—FOUR AND FIVE ROOM APARTments; modern; steam. Addison "L." 1840 Reta-st.

TO RENT—4 ROOM MODERN APT., ELECTRIC light; all light; $40. 1766 Pemberton-av.

TO RENT—8 ROOMS; FURNACE HEAT; BURlaped dining room. 928 Webster-av.

TO RENT—FLATS—NORTH.

TO RENT—THE ELMHURST—1925-29 WRIGHTwood-av., half blk. west Lincoln Park, very choice location; bldg. is of highest grade of construction, with polished mahogany finish, beveled French mirrors, imported tapestries on walls, etc.; there still remains one very desirable flat for rent of 7 rooms; $55; open for inspection at all reasonable hours; inquire for janitor.

THE STEWART, 1620 to 1628 Sheridan-road, cor. Galt—For rent, two very choice flats of 6 rooms, finished in weathered oak and the natural woods, with plate rails, tapestry paper, etc.; $50; possession Oct. 1; open for inspection at all reasonable hours. Call for janitor.

GEO. J. WILLIAMS, 42 River-st. Cent. 2100.

TO RENT—6 ROOMS, NO. 1 STRATFORD-PL., cor. Evanston-av.; new 2d flat; large, light rooms; large closets; Lowrie wall safes, beam ceilings, sideboards, plate rails, costly decorations, mantels with gas logs; mahogany, oak, and white enamel finish; reception hall, hall trees, tile baths, marble vestibules; surrounded by private homes; commanding view of lake; fine transportation. See janitor, or
H. G. HOWARD & CO. 101 Washington-st.

TO RENT—APARTMENTS.
1776 Sheridan-rd., 8 r., 2d, in det. 3 flat bldg.; immediate poss.; $60.
2080 Winthrop-av., 8 r., 2d, 2 flat bldg.; $37.50.
2150 Evanston-av., 4 and 5 r.; poss. now; $28-$32.50.
REGELIN, JENSON & CO., 1918 Evanston-av.
Cor. Wilson. Phone Edgewater 738.

TO RENT—CHOICE 5 AND 6 ROOM APARTments in NEW BUILDING, cor. Orchard-st. and Arlington-pl.; high, light, airy; private entrances; porches; fine interior finish; quiet, refined neighborhood; convenient to elevated and electric car lines; must be seen to be appreciated; rent $42.50 to $55.
McCONNELL BROS., 189 La Salle-st.
Room 820. Phone Central 4935.

TO RENT—FLATS—SUBURBAN.

TO RENT—SIX ROOM FLAT IN LA GRANGE, steam heat and all improvements. 617 Chamber of Commerce.

TO RENT—FURNISHED FLATS.

TO RENT—HIGH CLASS FURNISHED 6 ROOM apartment, two blocks north of Wilson-av., on Sheridan-road; telephone and every convenience; terms reasonable; best of references required. Address J 210, Tribune.

TO RENT—DESIRABLE 7 ROOM FURNISHED apt., 684 La Salle-av., overlooking Lincoln Park; elevator; refrigeration; $100 per mo. for winter; $90 for year. Call or tel. Lincoln 79.

TO RENT—3 AND 4 ROOM FURN. FLATS. ADjoining Jackson Park; new, elegant, all light; $27 up; L. surface, and I. C. trains. 216 E. 63d-st.

TO RENT—LAKE SHORE, CHOICE 3 AND 4 room furnished flats; light housekeeping; strictly modern. 6021 Dorchester-av.

TO RENT—MODERN 7 R. FLAT, COMPLETELY furnished, to married couple; terms for boarding of two adults. A. MANANSA, 2091 21st-pl.

TO RENT—FROM OCT. 15, A NICE LIGHT FURnished stove heated 5 r. flat; young couple preferred; near L; $25. 2290 N. Ashland-av.

TO RENT—ALL MODERN, NEWLY FURN. FLAT; good transportation. Address J 462, Tribune.

TO RENT—FURN. FLAT, HEATED, NEAR LINcoln Park. 265 Cleveland-av.

WANTED—FLATS.

WANTED—TO RENT — A SMALL, MODERN, steam heated flat or apartment in private family, for man and wife, in vicinity of Lincoln Park-blvd. and Lincoln-st; the best of references given and required. Address, with description, J 404, Tribune.

WANTED—TO RENT—FURNISHED FLAT OR ROOMS FOR WINTER; REASONABLE; AUSTIN OR OAK PARK PREFERRED; 2 ADULTS. ADDRESS C W 97, TRIBUNE.

WANTED—TO RENT, FURNISHED APART., South Side preferred; 3 or 4 rooms with all modern conveniences; must have plenty of sunshine. Describe. Address J 507, Tribune.

WANTED—TO RENT, COUPLE, SMALL, modern flat, completely furnished; South Side preferred, close to transportation. Address J 372, Tribune.

TO RENT—STORES—SOUTH.

TO RENT—344 E. 43D-ST., FINE NEW STORE, steam heated; 3 good rooms and bath; $65.
JOHN CHESHIRE & CO.,
4904 Cottage Grove-av.

TO RENT—MICHIGAN-AV., S. W. COR. 18TH, store and building; 2 large plate windows; 20x60 ft. space; elevator, steam; suitable for any business. HONORE BROS., 1102 Marquette Bldg.

TO RENT—NEW, MODERN 7 ROOM FLAT, $48; also 2 rooms and lavatory in basement; convenient for doctor. 754 Warren-av. See janitor.

TO RENT—STORE, 3537 COTTAGE GROVE-AV.; living rooms in rear. Inq. 3539.
WOLCOTT, Agt. 3537 Cottage Grove-av.

TO RENT—FLAT FRONT, HEATED STORE, with living rooms and back yard; only $20. 6804 Yale-av. Phone 1194, 111 Sherman-st. Cen. 5143.

TO RENT — $25 — FOR MILLINERY; FINE store, with living rooms; 25x95; elegant business location; investigate. 7326 Vincennes-rd.

TO RENT—3512 STATE-AV., MODERN steam heated store; bargain; $35.

Downtown.

TO RENT 48 & 50 WABASH-AV

Store, corner location; splendid arrangement for restaurant and other uses. Apply WM. F. CARLSON, 48 Wabash-av. Tel. Central 1073 Washington.

TO RENT—STORE, 187 JACKSON-BLVD., MEdinah Bldg.; elegant display window in lobby.
BENJ. ROSENBERG, 187 Jackson-blvd.

TO RENT—STORE ON JACKSON-BLVD., E. OF State-st. CAMPBELL & INVESTMENT CO.,
169 Jackson-blvd.

TO RENT—STORES, OFFICES, LOFTS.
In downtown district. Tel. Central 5297.
CALEB T. BENNIS & CO., 122 Monroe.

TO RENT—FINE, LARGE STORES; PATTEN Bldg., s. w. cor. Sherman and Harrison-sts.
OLIVER & COMPANY, 110 Dearborn-st.

TO RENT—SMALL STORE, 115 5TH-AV. For merchandising only.
M. 4162. GEO. S. EDDY, 108 La Salle-st.

TO RENT—STORES—WEST.

TO RENT—FIRST FLOOR STORE SPACE OF the prominent corner, Canal and Jackson, in the modern Fisher building; fireproofing throughout, heat, electric light, and sprinklers, assuring comfort, safety, and low insurance. See engineer or O. A. HYDE, Room 402, 175 Dearborn-st. Desirable for bank, telephone, or electrical purposes.

TO RENT—NEW STORES, 52D-AV. AND MADison-st., Austin; splendid location, bakery, dry goods, cleaner and dyer, gents' furnishings; rent, $25 up; owner on premises. Address J 480, Tribune.

TO RENT—BEFORE RENTING CALL FOR Corner Milwaukee-av. and Short-st. and opposite Higgins-road, double store and basement.
SWIFT & STROKER, 217 W. Madison-st.

TO RENT—4 ROOM FLAT, 1761 OAKDALE-av., e. of Clark, nr. Lincoln Park; steam heat, hot water, gas range, refrigerator, etc.; open. See janitor or B. A. Thorpe, 265 La Salle-st. nr. Van Buren.

TO RENT—6 ROOM HEATED FLAT, CORNER; good light; choice neighborhood; $26; 257 Evanston-av., corner Belmont; possession Oct. 15.
DOMBLE & BROTHERS,
99 Washington-st. Central 327.

TO RENT—RAVENSWOOD—"THE BARRETT"—Large, light 6 and 7 room flats; steam; mahogany finish; best selling; two blocks to C. & N. W. and elevated stations.
Phone Edgewater 642. J. D. HARMON, 3184 N. Clark-st.

TO RENT—PARK MANSIONS.
Right and La Salle-av.
Overlooking Lincoln Park and the lake; apartments from $50 to $100 per mo.; high grade in every essential. Apply at bldg., 686 La Salle-av.

TO RENT—6 LARGE ROOM FLATS; STEAM heat; all mod. improvements; 1 block from I. C. sta. and block from street car; Lake View. Inquire 41 Janssen-av.

TO RENT—BEAUTIFUL 7 ROOM FLAT, 1044 Augusta-st., opposite Humboldt Park; steam heat, hot water, newly decorated.
WHITE & TABOR, 189 La Salle-st.

TO RENT—7 ROOM MODERN FLATS, NEW building; hardwood throughout; steam heat, hot water, etc.; 616-18 La Salle-av., near Lincoln Park; $55. FLENTYE, 608 La Salle-av., afternoons.

TO RENT—NEAT FINE 5 AND 6 R. APARTments, 1846 Sheridan-road, near Lawrence; low rents; possession at once. S. HARNSTROM, 125 La Salle. Phone Main 1574.

TO RENT—FINE APARTMENTS
Of Gonsolle, Astor and Goethe-sts.
See janitor on premises.
GEO. F. EDDY, 108 La Salle-st.

TO RENT—1 BLK. FROM LAKE; 2 BLKS. FROM Wilson L sta. 7 rooms, 2 bathrooms; living room 15x20; front and back porch; light on all sides; very choice. BUCKBEE, phone 6320 Har.

TO RENT—CHOICE MODERN 7 ROOM, STEAM heat, hot water, sunlight flat; $37.50. Janitor, 415 Chestnut-st.

TO RENT—TWO HANDSOME 8 ROOM FLATS

REAL ESTATE—NORTH SIDE.

Beautiful Residence Sacrificed

This property located at 433 DEARBORN-AV.; cost complete $30,000; 14 rooms, steam heat, hardwood floors, new plumbing, all modern conveniences, laundry, storerooms, maids' room in basement, and complete brick barn on lot 25x132 feet. I am going to sacrifice this property at once. Any one with $5,000 in cash can secure this magnificent home for $14,000, balance of purchase price can be carried on satisfactory and easy terms.

ALSO

A Corner Bargain

I have for sale or for lease for 99 years the finest corner in Chicago, ten minutes' ride from business district, close to the lake and Lincoln park, 125x133 ft., already excavated for a fine apartment or family hotel. This property can be bought or leased on such terms as to make it the most desirable property of its kind ever offered for sale or lease in Chicago. Location, Dearborn-av. and Division-st., s. e. corner.

For further particulars address
W. S. MILLER, PIANO STORE,
BUSH TEMPLE,
CLARK-ST. AND CHICAGO-AV.

FOR SALE—BARGAINS IN OUR NEW 2 FLAT buildings; 6 and 7 rooms; steam heat; stone fronts; electric lighted; oak trim throughout; oak floors; dry, light basement, with cement floors; stationary tubs; best of sanitary plumbing; tasteful interior finish; large lots 30 feet; near N. W. Elevated depot. 754 to 800 Pine Grove-av., north of Grace-st. 1120 to 1182 Belle Plaine-av., near Sheffield-av. Terms can be arranged. Open daily and Sunday for inspection. Call on us for further details. This is a splendid investment. Tel. Lake View 857.

JOHN & GEO. O. OLIVER, Owners,
Cor. Addison-st. and Racine-av.

FOR SALE—NORTH SIDE—
Choice retail business property, Evanston-av., west front; Lawrence-av. to Leland-av.; block of frontage running through to Clifton-av., in a densely populated neighborhood; future assured; ripe for improvements at a price below market, and on easy terms; other well located property taken in part payment. A splendid opportunity for a good investment. JOHN V. FOX, 108 Dearborn-st.

FOR SALE—BEST LOCATION, NEAR THE lake, Birchwood, Rogers Park; new, well built, 10 room, vitrified, pressed brick residence; large living rooms with open fireplace; 2 bathrooms; hot water heat; lot 50x164, south front; large shade trees; price $12,000; loan $7,500, 5 yrs., 6 per cent; terms to suit.
NELSON & LEWIN,
Rogers Park Realty Dealers-ste-st.

Call or send postal for further particulars.

FOR SALE—ROGERS PARK—ON LINE OF Northwestern "L" extension; ordinance provides for station at this land; about 1,600 feet frontage; east of St. Francis academy. Inquire 5564 Sheridan-rd. Will sell for $25,000. Good chance to make some quick money on this as soon as the "L" road starts this fall.
McGUIRE & ORR, 101 Washington-st.

FOR SALE—IDEAL SHERIDAN-ROAD TEN room colonial home, 5479 Sheridan-road; best part of ROGERS PARK. Agent on premises daily. Will be on premises daily, including Sunday, 1 to 5 p. m. C. H. THOMPSON, Tribune Bldg. Cent. 4144.

FOR SALE—150 FT. CORNER AT "L" station, Wilmette; Buena Park addition.
In Buena Park, overlooking lake.
If you can use this fine corner at one-half its value, SEE US.
F. O. BEHYMER & CO., Tribune Bldg.

FOR SALE—
Choice, modern 6 flat, near Addison and Sheffield-aves.; clear; rents $2,000; $18,500 cash buys it.
FRED'K H. BARTLETT & CO.,
100 Washington-st.

FOR SALE—OR EXCHANGE—HIGH GRADE 6 apartment, 1947-1949 Kenmore-av., near Wilson; 7 room flats, rents $3,060. This is not a contractor's building. Inquire 504 First National Bank Building.

FOR SALE—$300 DOWN, $25 MONTHLY AND interest, buys the 2 story stone front flat, 161 Winchester-av., block of Lawrence-av. and Wilson-av. "L" station; immediate possession first flat.
McNAIR, 1001, 153 La Salle-st.

FOR SALE—NORTH SIDE BARGAIN—SUNNYside-av., w. s. of Ashland-av.; 7 r. and b. steam heat, lot 25x125; rental $1,350; price $9,000.
NEWTON B. LAUREN & CO.,
Phone Randolph 1171. R. 503, 115 Dearborn-st.

REAL ESTATE—NORTHWEST SIDE.

FOR SALE—$3,750 BUYS NEW, BEAUTIFUL, modern 2 story residence, Irving Park; lot 70x183; shaded with large, 50 year old trees; also cozy summer house; large chicken house, stocked with fancy chickens; concrete cellar, cement walk; modern basement and hot water heating; interior oak, walls beautifully decorated; transportation excellent; $500 cash, balance monthly; all improvements except paving. DICKINSON, 3643 Milwaukee-av., cor. Irving Park-blvd.

FOR SALE—AN EASY WAY TO OWN A HALF acre of land in Chicago. Send for plat of our half acre lots, 2 minutes' walk to city limits; land 70 feet above the lake. Price $250 and up on terms of $25 cash, balance $5 a month; interest 6%.
OLIVER L. WATSON, 160 Washington-st.

FOR SALE—1608 W. PENSACOLA-AV., BLOCK east of Milwaukee, a beautiful colonial brick home, oak finish throughout, hot water heat; a bargain at $4,000; $3,500 takes it; part cash. Pensacola-av. is one block s. of Montrose. Take Milwaukee-av. car to Pensacola-av. R. to Mayfair sta. Owner will show the property.

FOR SALE—TWO FLAT FRAME BUILDING, 3 rooms; stone foundation, cement basement, modern bathroom; lot 25x125; rented $360; taxes, city limits; land 70 feet above the lake. Price $2250 and up on terms of $25 cash, balance $5 a month; interest 6%.
OLIVER L. WATSON, 160 Washington-st.

FOR SALE—1608 W. PENSACOLA-AV., BLOCK east of Milwaukee, a beautiful colonial brick home, oak finish throughout, hot water heat; a bargain at $4,000; $3,500 takes it; part cash. Pensacola-av. is one block s. of Montrose. Take Milwaukee-av. car to Pensacola-av. R. to Mayfair sta. Owner will show the property.

FOR SALE—TWO FLAT FRAME BUILDING, 3 rooms; stone foundation, cement basement, modern bathroom; lot 25x125; rented $360; taxes, city limits; land 70 feet above the lake. Price $2250 and up on terms of $25 cash, balance $5 a month; interest 6%.
OLIVER L. WATSON, 160 Washington-st.

FOR SALE—NORTH SIDE—
Choice retail business property, Evanston-av., west front; Lawrence-av. to Leland-av.; block of frontage running through to Clifton-av., in a densely populated neighborhood; future assured; ripe for improvements at a price below market, and on easy terms; other well located property taken in part payment. A splendid opportunity for a good investment. JOHN V. FOX, 108 Dearborn-st.

FOR SALE—BEST LOCATION, NEAR THE lake, Birchwood, Rogers Park; new, well built, 10 room, vitrified, pressed brick residence; large living rooms with open fireplace; 2 bathrooms; hot water heat; lot 50x164, south front; large shade trees; price $12,000; loan $7,500, 5 yrs., 6 per cent; terms to suit.
NELSON & LEWIN,
Rogers Park Realty Dealers-ste-st.

Call or send postal for further particulars.

FOR SALE—ROGERS PARK—ON LINE OF Northwestern "L" extension; ordinance provides for station at this land; about 1,600 feet frontage; east of St. Francis academy. Inquire 5564 Sheridan-rd. Will sell for $25,000. Good chance to make some quick money on this as soon as the "L" road starts this fall.
McGUIRE & ORR, 101 Washington-st.

FOR SALE—IDEAL SHERIDAN-ROAD TEN room colonial home, 5479 Sheridan-road; best part of ROGERS PARK. Agent on premises daily. Will be on premises daily, including Sunday, 1 to 5 p. m. C. H. THOMPSON, Tribune Bldg. Cent. 4144.

FOR SALE—150 FT. CORNER AT "L" station, Wilmette; Buena Park addition.
In Buena Park, overlooking lake.
If you can use this fine corner at one-half its value, SEE US.
F. O. BEHYMER & CO., Tribune Bldg.

FOR SALE—
Choice, modern 6 flat, near Addison and Sheffield-aves.; clear; rents $2,000; $18,500 cash buys it.
FRED'K H. BARTLETT & CO.,
100 Washington-st.

FOR SALE—OR EXCHANGE—HIGH GRADE 6 apartment, 1947-1949 Kenmore-av., near Wilson; 7 room flats, rents $3,060. This is not a contractor's building. Inquire 504 First National Bank Building.

FOR SALE—$300 DOWN, $25 MONTHLY AND interest, buys the 2 story stone front flat, 161 Winchester-av., block of Lawrence-av. and Wilson-av. "L" station; immediate possession first flat.
McNAIR, 1001, 153 La Salle-st.

FOR SALE—NORTH SIDE BARGAIN—SUNNYside-av., w. s. of Ashland-av.; 7 r. and b. steam heat, lot 25x125; rental $1,350; price $9,000.
NEWTON B. LAUREN & CO.,
Phone Randolph 1171. R. 503, 115 Dearborn-st.

REAL ESTATE—NORTHWEST SIDE.

FOR SALE—$3,750 BUYS NEW, BEAUTIFUL, modern 2 story residence, Irving Park; lot 70x183; shaded with large, 50 year old trees; also cozy summer house; large chicken house, stocked with fancy chickens; concrete cellar, cement walk; modern basement and hot water heating; interior oak, walls beautifully decorated; transportation excellent; $500 cash, balance monthly; all improvements except paving. DICKINSON, 3643 Milwaukee-av., cor. Irving Park-blvd.

FOR SALE—AN EASY WAY TO OWN A HALF acre of land in Chicago. Send for plat of our half acre lots, 2 minutes' walk to city limits; land 70 feet above the lake. Price $250 and up on terms of $25 cash, balance $5 a month; interest 6%.
OLIVER L. WATSON, 160 Washington-st.

FOR SALE—1608 W. PENSACOLA-AV., BLOCK east of Milwaukee, a beautiful colonial brick home, oak finish throughout, hot water heat; a bargain at $4,000; $3,500 takes it; part cash. Pensacola-av. is one block s. of Montrose. Take Milwaukee-av. car to Pensacola-av. R. to Mayfair sta. Owner will show the property.

FOR SALE—TWO FLAT FRAME BUILDING, 3 rooms; stone foundation, cement basement, modern bathroom; lot 25x125; rented $360; taxes, city limits; land 70 feet above the lake. Price $2250 and up on terms of $25 cash, balance $5 a month; interest 6%.
OLIVER L. WATSON, 160 Washington-st.

FOR SALE—NORTH SIDE—
Choice retail business property, Evanston-av., west front; Lawrence-av. to Leland-av.; block of frontage running through to Clifton-av., in a densely populated neighborhood; future assured; ripe for improvements at a price below market, and on easy terms; other well located property taken in part payment. A splendid opportunity for a good investment. JOHN V. FOX, 108 Dearborn-st.

FOR SALE—BEST LOCATION, NEAR THE lake, Birchwood, Rogers Park; new, well built, 10 room, vitrified, pressed brick residence; large living rooms with open fireplace; 2 bathrooms; hot water heat; lot 50x164, south front; large shade trees; price $12,000; loan $7,500, 5 yrs., 6 per cent; terms to suit.
NELSON & LEWIN,
Rogers Park Realty Dealers-ste-st.

Call or send postal for further particulars.

FOR SALE—ROGERS PARK—ON LINE OF Northwestern "L" extension; ordinance provides for station at this land; about 1,600 feet frontage; east of St. Francis academy. Inquire 5564 Sheridan-rd. Will sell for $25,000. Good chance to make some quick money on this as soon as the "L" road starts this fall.
McGUIRE & ORR, 101 Washington-st.

FOR SALE—IDEAL SHERIDAN-ROAD TEN room colonial home, 5479 Sheridan-road; best part of ROGERS PARK. Agent on premises daily. Will be on premises daily, including Sunday, 1 to 5 p. m. C. H. THOMPSON, Tribune Bldg. Cent. 4144.

FOR SALE—150 FT. CORNER AT "L" station, Wilmette; Buena Park addition.
In Buena Park, overlooking lake.
If you can use this fine corner at one-half its value, SEE US.
F. O. BEHYMER & CO., Tribune Bldg.

FOR SALE—
Choice, modern 6 flat, near Addison and Sheffield-aves.; clear; rents $2,000; $18,500 cash buys it.
FRED'K H. BARTLETT & CO.,
100 Washington-st.

FOR SALE—OR EXCHANGE—HIGH GRADE 6 apartment, 1947-1949 Kenmore-av., near Wilson; 7 room flats, rents $3,060. This is not a contractor's building. Inquire 504 First National Bank Building.

FOR SALE—$300 DOWN, $25 MONTHLY AND interest, buys the 2 story stone front flat, 161 Winchester-av., block of Lawrence-av. and Wilson-av. "L" station; immediate possession first flat.
McNAIR, 1001, 153 La Salle-st.

FOR SALE—NORTH SIDE BARGAIN—SUNNYside-av., w. s. of Ashland-av.; 7 r. and b. steam heat, lot 25x125; rental $1,350; price $9,000.
NEWTON B. LAUREN & CO.,
Phone Randolph 1171. R. 503, 115 Dearborn-st.

REAL ESTATE—SUBURBAN.

FOR SALE—MODERN 6 TO 9 ROOM MAYWOOD homes; $100 to $500 cash, $25 or more monthly. Take Aurora-Elgin electric to 17th-av., Maywood. Send for Maywood bulletin. Maywood Land Association, 215, 84 Clark-st. Phone Main 604.

FOR SALE—SIX ROOM MODERN HOUSE, oak finish, stone basement, furnace, etc., large lot, at Berwyn; only $3,250; payments to suit; also a few choice lots, $25 cash and easy installments. Every improvement. The street improvements in Berwyn are complete and paid for.
JOHN L. BOLIN, 140 Dearborn-st.

FOR SALE—EDISON PARK, 25 TO 30 MINutes out on Northwestern — Houses now building; 7 rooms; oak trim; hardwood floors; mantels; gas and electric light; sewers and water; cement basement and walks; furnace; 50 ft. lots. SCHROEDER & REINERTSEN, Agents, opposite depot, or H. FREUND, Owner, 45 Randolph-st.

FOR SALE— MAYWOOD—
UNUSUAL OFFER.
A snap in vacant lots, 3 blocks from Elgin, Aurora electric line, 30 minutes from city; price $225 up, $1 down, $1 weekly, no interest, no taxes.
HASTINGS, 1245 First Nat. Bank Bldg.

FOR SALE—RIVER FOREST—10 ROOM HOUSE, east front, mod. plumbing, furnace, gas and electric light; large lot; big bargain at $4,500; owner gone west. FRANK H. JUNE, 306 South-blvd., Oak Park.

FOR SALE—SEND FOR PLAT OF OUR ONE acre lots at Hazel Crest, 30 minutes' ride on the Ill. Cent.; $375 per acre; $25 cash and $5 a month; no interest.
OLIVER L. WATSON, 160 Washington-st.

FOR SALE—7 ROOM HOUSE, ALL MODERN conveniences; gas, electricity, furnace, abundant shade, shrubbery, fruit, barn, chicken house; 2 blocks to station; lot 104x177; $3,500; easy terms.
FRED L. OILLICK, Park Ridge.

FOR SALE—OR TRADE—NORTH SHORE—
Bargains in houses, lots, acreage in city and inland. Also elegant farms for country homes.
Evanston to Waukegan
108 Dearborn. MURRAY & TERRY. Cent. 4625.

FOR SALE — LA GRANGE — CHOICE RESIdence and building lots at attractive prices. La Grange Improvement Company [not inc.], 16 Stone-av., La Grange. Stone-av. depot or DAVID R. LYMAN, 100 Washington-st.

FOR SALE—$5,000 BELOW COST—BUENA PARK; brick res., 1 blk. from lake, near "L" sta.; will rent, privilege to buy. E. B. KENDALL, 107 Washington-st.

FOR SALE—NORTH EVANSTON HOMES—BARgains in new 8 room modern brick and stone residences. Easy terms. Must sell this month. ARTHUR LUEHR, 1402 Hartford Bldg.

FOR SALE—CHOICE NORTH SHORE BARgains in house, lots, acreage in city and inland.
C. O. NICHOLS BROS. 121 La Salle-st., or Winnetka, opp. Postoffice.

FOR SALE—BERWYN—7 ROOM HOUSE, pretty modern, only $3,250; payments to suit.
PLETON BROS., 712 Tacoma Building and Berwyn.

FOR SALE—NEW ALL MODERN WELL built 7 room house in best location; lot 50x171; at $5,650; great bargain.
M. SCHIESSLE & CO., Park Ridge, Ill.

FOR SALE—HAVE YOU BEEN OUT TO HUBbard Woods? Electric cars 30 min. north of Chicago; lots $7 and $8 per ft., all sizes.
L. H. LLOYD, Owner, 108 Dearborn-st.

FOR SALE—50 NORTH SIDE SUBURBAN LOTS. Will sacrifice for cash or exchange; want to double your money in six months; no trades. Address C W 539, Tribune.

FOR SALE—CHOICE HOMES AND BUILDING lots—Bensenville, Norwood Park, Walden, Tracy, and Morgan Park.
J. WM. HOWARD & CO., 160 Washington-st.

FOR SALE—
Suburban acres, homes, and building sites.
LEWIS & WILHITE, 181 La Salle. Tel. Cent. 2117.

FOR SALE—MODERN 7 ROOM HOUSE; PRICE $3,800; easy terms. 1730 Forest-av., Wilmette, Ill.

FOR SALE — A BARGAIN. 10 ROOM HOUSE; lot 100x158; cor. Sheridan-rd. and Kenney-av. Evanston. Inquire 1 door east, 1 door south.

FOR SALE—BARGAINS LA GRANGE HOMES. SEVERAL SNAPS IN CHOICE VACANT.
H. W. DIETRICH & CO., 145 La Salle. Cent. 4360.

FOR SALE—BARGAINS IN IMPROVED REAL estate and building lots. MASON & EMERY, Tels. 235 and 285. 1580 Sherman-av., Evanston.

FOR SALE—WILMETTE—8 R., MOD., ATTRACtive home well built; owner must sell; special, $6,000. M. E. BARKER & CO., Wilmette.

FOR SALE—WINNETKA LOTS, 50X177 FEET, $200 to $500; TORRENS TITLE; easy payments. E. E. HEWITT, 1 Dearborn-st. Tel. Main 2720.

FOR SALE—EVERY AVAILABLE SUBURBAN home, farm, acre, etc. HULBERT, Glen Ellyn.

REAL ESTATE—ACRE PROPERTY.

FOR SALE—
ACRES.
ONLY $360 PER ACRE.
On the I. C. R. R., north of Homewood Golf club; 11 cent fare.
MADDEN BROS., 204 Dearborn-st.

FOR SALE — SITE FOR MANUFACTURING purposes, 4 acres, Elston-av. and Harrison-st.; present rent pays over 6% on price; lot 120x117 feet; on long time and low rate of interest.
NELSON & LEWIN,
Telephone Central 1587. 100 Washington-st.

FOR SALE—ACRES.
60, 80, 140, 200, 240 acres on two railroads, five miles from Chicago.
H. C. ZUTTERMEISTER & CO.,
515 S. Halsted-st.

FOR SALE—CHICAGO ACREAGE, 9 ACRES, Gary, $150 an acre; Duluth and Superior, $75 an acre, 1-5 price. NELSON THOMASSON, 85 Dearborn-st. Also 3 fine flat bldgs.; will trade.

FOR SALE—5 ACRES, GLENCOE, E. OF R. R.; 5 min. walk from station; shade trees and vines; fine neighborhood; will sacrifice if sold in next 10 days. Address A 94, Tribune.

FOR SALE—20 ACRES SOUTH CHICAGO, NEAR Calumet River, railroad, and 115th-st. Any reasonable cash offer accepted. Owner in city this week. A. H. KINKAID & CO., 107 Dearborn-st.

FOR SALE—GLENCOE 2 ACRES—
Fine 8 room house, 5 min. walk from depot, beautifully wooded, at great sacrifice price if sold in 10 days.
MURRAY & TERRY, 108 Dearborn. Cent. 4625.

FOR SALE—100X340 FEET ON 63D, WABASH to Michigan-avs. fine site for mfg. purposes.
D. G. HAMILTON or F. L. WILDE,
Telephone Central 1587. 100 Washington-st.

FOR SALE—RAVINIA—3 ACRE TRACT ON RAvine; accessible to R. R.; beautiful location; for moderate priced property. J. FLOYD, 107 Dearborn.

FOR SALE—25 ACRES, CENTRAL-AV., SO. OF 12th-st. Big bargain. Investigate.
TROTTER & KIMBALL, 140 La Salle-st.

REAL ESTATE—OTHER CITIES.

FOR SALE—4 ROOM HOUSE, 4 LOTS, IN IND. town; $2,000 cash. M. J. KEARNS, 502 Florence-av., Joliet, Ill.

REAL ESTATE—SUMMER RESORTS.

FOR SALE—HARBOR POINT, ONE OF FINEST houses on the Ingleside shore, Fox Lake, if taken immediately. Inquire WM. F. HODGES.

REAL ESTATE—FARM LANDS.

FOR SALE—IRRIGATED FARM IN THE FAmous Greeley district, Colorado; abundant crops; ideal climate; healthful. Address Irrigation,
Hanscom Real Estate Exchange,
411 Chicago Opera House.

FOR SALE—AT GREAT BARGAINS—A FEW part of 1,200 acres fine farming land in Michigan, short distance from Chicago. Also 6,000 acres in the blue grass country of Reynolds county, Missouri. J. F. DEWEY, 1 La Salle-st., Chicago.

FOR SALE — 560 ACRE MICHIGAN STOCK farm; 6 room house; 3 barns; $4,000 worth of lumber; black loam; $12½ per acre. HOFFERT 1090 W. 12th-st.

FOR SALE—CORN FARMS; GOOD BUILDINGS, stone roads; 40 miles from Chicago; 240, $65; 80, $110; 140, $60; 160, $110; 180, $55. H. G. JUNKER, Crown Point, Ind.

FOR SALE—TEXAS GULF COAST LANDS; LOW prices; easy terms; finest private car service every day; homeseekers excursions. Send for circulars. E. I. STRATTON, 203 Monadnock Blk.

FOR SALE—80 ACRES FINEST BLACK SOIL; all in corn; best in Northern Illinois; Mr. Hamlet; north 100 rods; will sell or $55 if taken at once.
JULIUS FIEDLER, 160 Adams-st.

FOR SALE—80 ACRES HEAVY GRAIN LAND, on lake, fine house and barn, on small lake; price $2,900; part cash.
DOWNING & FLOOK, Paw Paw, Mich.

FOR SALE—136 IMPROVED FARMS IN ALL parts of the country, or exchange for Chicago income property.
OLSON & CO., 163 Randolph-st., Chicago, Ill.

FOR SALE—SIXTY-FIVE ACRES CHOICE land in Arlington Heights, with modern home which cost $7,000 to build; special bargain. Address for particulars, Owner, 603, 156 Wabash-av.

FOR SALE—FARMS NEAR BENTON HARBOR and Milwaukee; $1,000 DOWN, BALANCE PAYMENT DOWN, BALANCE ON TIME.
A. L. JOHNSON & CO., 112 Reaper Block.

FOR SALE—IMPROVED FARMS, UNIMPROVED farms, large and small tracts; low prices; also farm mortgages; correspondence invited.
CHARLES C. AUSTIN, San Antonio, Texas.

FOR SALE—BARGAINS IN IMPROVED AND UNimproved farms; price $12 to $20. List with
HILAND P. LOCKWOOD, 491, San Antonio, Tex.

FOR SALE—WRITE J. D. S. HANSON, HART, Mich. for list of desirable Michigan fruit and general farming lands; easy terms.

FOR SALE—120 ACRE FARM, 3 MILES WEST of city limits, Chicago, on macadam road; all tillable; $12,000. Address D 8 409, Tribune.

FOR SALE—GOOD TEXAS PRAIRIE LAND; bargains; country agents wanted. JOHANSEN & CO., R. 519, 40 Dearborn-st., Chicago.

FOR SALE—TEXAS LANDS—EXCURSIONS twice a month. South Agency, 618 Hartford Building, Chicago. Oldest agents in north.

FOR SALE—20 A. HOUSE, BARN, IN TOWN, $1,600; 40 A. town house, $2,700; 80 A., $2,700; ¼ cash. EUGENE PRINDLE, Lawton, Mich.

FOR SALE—OR EXCHANGE—200 ACRE FARM 100 miles Chicago; with stock and tools, $16,000. H. A. HENNESSY, 115 Dearborn-st.

FOR SALE—GULF COAST TEXAS TRACTS AND BURTON D. HURD CO., 187 DEARBORN-ST. terms to suit. Low rate Oct. 1.

FOR SALE—IMPROVED FARMS AND GRAZING lands in all parts of United States; might exchange. McDEVITT, 303 W. Lake-st.

REAL ESTATE—FARM LANDS.

FOR SALE—30 ACRES, NEAR SOUTH HAVEN, house and barn, 40 rods frontage on Lake Michigan, all in fruit; $4,500.

20 acres, near Saugatuck, most all in fruit, small house, price $1,700.

5 acres in the city limits of Muskegon, good 8 room house, barn, chicken house, etc., only 6 minutes' walk from street car and lake; trout stream on place; for quick sale $1,200.

40 acres, fronting small lake, house, barn, etc., all under cultivation and in fruit; Van Buren Co., for $1,650; $650 down, balance time.
TAYLOR, 919, 112 Clark-st.

FOR SALE—LOW EXC. RATE
to Richardton and Mandan, North Dakota, Tuesday. You should go out and buy land that produces great crops; salaries; oats, flax, rye, and wheat, and cattle, sheep and hogs. Look up the price of grain and live stock. You can buy land out of only 100,000 acre tract for a few hundred down. Write us for testimonial letters from successful North Dakota farmers.
CO. Dept. 7, 111 La Salle-st., Chicago, Ill., or Mandan or Richardton, North Dakota.

FOR SALE—9,000 ACRES OF CHOICE FARMING land in Bowan Co., North Dakota, adjacent to the town of Marmarth, division headquarters of the C. M. & St. P. Ry. Special low excursion rate. This land is choice and ripe for retail. Lands in that locality now selling at from $15 to $20 per acre. This tract must be sold as a whole.
NATIONAL INVESTMENT COMANY,
612 Reaper Block, Chicago.

FOR SALE—THE NEW CALIFORNIA SUBtropical section, Rio Grande Valley, Texas, gulf coast lands; three new towns; free illustrated magazine; profits $50 to $300 per acre in winter vegetable crops; citrus fruits, and alfalfa. Gulf Coast Irrigation Co., 723 Postal Telegraph Bldg., Chicago.

FOR SALE—BARGAIN—$2,500—360 ACRES, 80 cleared and fenced, balance heavy uncutted hardwood timber, all clear-will bring cash; several times the entire price; house, barn, spring, orchard; perfect title; within 100 miles of large city.
VIC. STEVENS,
Tribune, room 100, Tribune Bldg.

FOR SALE—SEE OUR TEXAS FANHANDLE LANDS—Our special train leaving twice a month offers the cheapest trip to Texas. Good soil, fine crops. Call, or send for booklet describing lands and giving prices and terms.
HOMESEEKERS COLONIZATION CO.,
700, 171 La Salle-st.

FOR SALE—$4,250—80 ACRE FARM FRONTING on Rock River, 1 mile from City of Oregon, Ogle county, Illinois, 6 room dwelling, barn, granary, orchard, timber, wind mill; 35 acres good plow land; fine neighbors; churches and schools; possession 30 days.
T. B. BOYD, R. 503, 145 La Salle-st.

FOR SALE—40,000 ACRES MICHIGAN FARM and fruit lands; none better in state; $6 to $15 per acre in 40 acre tracts or more; easy terms; excursions every Friday. Call or write.
G. S. SWIGART, 1250 First National Bank Bldg.

REAL ESTATE—COUNTRY.

FOR SALE—ABOUT 210,000 ACRES PATENTED land can be bought for $5.00 per acre if sold in next ninety days; 75 per cent good agricultural land; can be subdivided and sold for more than double in a short time, or is a fine investment to hold; railroad stations on property; will be from one to two thousand people; we consider this the best bargain in the Southwest. It would be well worth investor's time to investigate. Terms one-half cash and balance to suit. For further particulars address Lock Box 560, Dallas, Tex.

FOR SALE—15,000 ACRES MISSISSIPPI DELTA land; here in south for cotton, corn, clover, and cattle; maps and circulars free. Pithian Land Co., 115 Dearborn-st., Chicago.

FOR SALE—SIX ACRES, FRONTING LAKE, Newago county, Michigan, $100; $5 down; $5 monthly. GRITZNER & TAYLOR, 919, 112 Clark.

REAL ESTATE—FRUIT LANDS.

FOR SALE— TEXAS FIGS.
TEXAS TRUCK.
TEXAS ORANGES.
ALL IN BIG MONEY MAKERS.
Fine climate; good transportation.
10 acre tracts, $10 per month.
WILSON, JAMES & CO., 702 Marquette Bldg.

FOR SALE—SOUTH OF ST. LOUIS, MICH., ON R. R., 2 hours from Chicago, low rate, Special: 20 acres, fair buildings, fruit, $1,400; 10 acres, house, barn, fruit, $1,000; 10 acres, Lakeside, 8 r. house, barn, fruit, $60 per acre; 40 acres, $700. Maps bulletin free. TATRO & ROBINSON, 84 Washington.

FOR SALE—A VERY DESIRABLE 40 ACRE fruit and general purpose farm, close to Grand Haven harbor; good buildings; very convenient location; easy terms if desired.
SAMUEL FALLIS, Spring Lake, Mich.

FOR SALE—WRITE J. D. S. HANSON, HART, Mich., for his literature and list of west Michigan farms.

REAL ESTATE—COAL AND TIMBER.

FOR SALE—6,200 ACRES TIMBERED AND CUT over land in Barron and Washburn Counties, Wis. A snap if taken at once. O. H. INGRAM Jr., Rice Lake, Wis.

FOR SALE—EARNEST LINE TIMBER LANDS in U. S. SOUTH. 618 Hartford Bldg.

REAL ESTATE WANTED.

WANTED—I HAVE $60,000 TO INVEST IN BEST bargain in improved property [stove heated preferred]; must show 10 per cent or better. You must describe fully; no delay; letter will not be answered. Owner, will assume. Address D S 450, Tribune.

WANTED — BEST IMPROVED PROPERTY that $500 cash will buy; will pay part of city; money waiting. Address D L 526, Tribune.

WANTED—2 OR 3 FLAT BUILDING, NEAR 63D and Woodlawn-av.; will pay cash for right place. Address D C 509, Tribune.

WANTED—HOUSE OR FLAT BUILDING, OR good vacant lot on West Side; must be well located. Address G T 308, Tribune.

WANTED—BARGAINS IN REAL ESTATE, IMproved or vacant; will pay cash. Address A J 349, Tribune.

WANTED—WILL INVEST ABOUT $10,000 CASH in small flat bldg. Must be a bargain; give full particulars. Address D S 498, Tribune.

WANTED—TWO STORY FLAT BUILDING, stone front, for customer on installment plan. Address J 498, Tribune.

WANTED—FOR CASH, HYDE PARK RESIdence up to $30,000, vicinity of University or East End-av. preferred. Address D B 66, Tribune.

WANTED—FOR CASH—IMPROVED, ON WEST Side business street; describe fully. Address H B 570, Tribune.

WANTED—EDGEWATER LOT, IF CHEAP FOR cash. Address J 493, Tribune.

By Brokers.

WANTED—MODERN RESIDENCE, 11 TO 12 rooms, in strictly residence neighborhood, convenient to good transportation, Kenwood preferred. Will consider north shore or Blue Island ridge. Not more than four blocks from car line. Price $10,000 to $20,000. Like to give income property in part, but will pay cash. LATIMER, 824 W. 63d-st. Telephone Wentworth 34.

WANTED—
OWNERS, ATTENTION! HAVE YOU ANY PROPERTY YOU WISH TO SELL AT ONCE? LARGEST LIST OF BUYERS WITH READY CASH. CALL, WRITE OR PHONE.
POLAKOW & PERLMAN,
274 W. 12TH-ST. Canal 730.

WANTED—LIST PROPERTY IN KENWOOD with NEW FIRM. It will pay property owners to investigate. Renting and management of ANY properties our specialty.
RICHARDSON & READ,
Phone H. P. 4349. 134 E. 53d-st.

WANTED—FACTORY SITE OF 50,000 SQUARE feet on R. R. in Chicago limits. The owner to build one story building 20,000 square feet floor space. Have 21 tenant for long lease, with privilege of purchase.
C. H. MULLIKEN, 108 Dearborn-st.

WANTED—WITH FULL PARTICULARS, BARGAINS IN CHICAGO INCOME PROPERTY AND CLOSE DEALS QUICK.
HYDE & CO., BANK FLOOR,
97 Washington-st.

WANTED—GOOD N. CLARK-ST. CORNER IMproved BUSINESS PROPERTY UP TO $40,000. H. LANDON, 172 WASHINGTON-ST., MAIN 2269.

WANTED—INQUIRIES DAILY FOR FLATS and houses. List your property with us; rent or sale. NEIGHBORS, MERRIWEATHER & CO., 1416 Stock Exchange Building.

WANTED—OWNERS OF PROPERTY SOUTH of 35th-st. to list same with me, and I will use my best efforts to find purchasers.
WM. F. HODGES, 166 Halsted-st.

WANTED—WE HAVE A DEMAND FOR ALL KINDS OF CHICAGO PROPERTY. LET US SELL YOURS. JOHN F. FOERSTER & CO., 145 La Salle-st.

WANTED—WE WILL PAY YOU CASH FOR your flat building, house, or store property. Send us particulars and we will make you an offer. SOUTHERN REALTY & INVESTMENT CO., Tribune.

WANTED—SOUTH SIDE APARTMENT BLDG. or business property; south of 29th, east of State; will pay cash.
E. B. WOOLF & CO., 126 State-st.

WANTED—50 OR 60 FT. VACANT, SUITABLE for 6 flat building; North or South Side.
F. W. SPELZ, 145 La Salle-st.

WANTED—2 OR 3 STORY FLAT BUILDING, near Douglas or Garfield Park, for cash.
C. F. SCHULTZ, 163 E. Randolph-st.

WANTED—CASH BARGAINS, CITY PROPERTY. PEABODY, HOUGHTELING & CO.,
181 La Salle-st.

WANTED—LIST YOUR PROPERTY WITH US for sale; improved or vacant.
GOLD & NEWBERY CO., 204 Dearborn-st.

WANTED—L. & G. AGENCY, WENTWORTH and 63d; can get offer in 3 days on S. Side property.

WANTED—WE ALWAYS PAY SPOT CASH FOR improved or vacant city property. R. SCHALLMANN & CO., 1204, 154 Washington-st.

WANTED — BUNCH OF CHEAP LOTS OR acres for spot cash.
JOHN P. ALLANCE & CO., 143 La Salle-st.

WANTED—IMPROVED REAL ESTATE. WE pay cash. If you cannot call write us.
GOLD & NEWBERY CO., 183 E. 47th-st., near Ind.

WE BUY CHICAGO PROPERTY; QUICK ACtion. Aaron C. Wendell & Co., 140 Dearborn-st.

REAL ESTATE TO EXCHANGE.

TO EXCHANGE—$4,000 EQUITY IN A 3 STORY stone front store and 2 flats building; rents $900; inc. $4,000; want residence on North or West Side. ALBERT WAHL,
1113 Chamber of Commerce Bldg.

FOR SALE—OR EXCHANGE—EQUITY IN 403 125 ft. on 2d or N. W. Side for suburban cottage; cash, or what? Value $1,100. R. 37, 102 Franklin-st.

EXCHANGE—217 ACRE FRUIT AND GRAIN farm near town of Southern Illinois for city income; price, $14,000; clear; will assume. AUSTIN & BLACKMAN, 604, 167 Dearborn-st.

TO EXCHANGE—FULTON-ST., NR. 48TH-AV., vacant lot in best residence section, all improvements in, value $14,000, for equity in improved.
JAMES A. McLANE & CO., 100 Washington-st.

MODERN 8 ROOM RESIDENCE, IN GOOD CONdition; excellent transportation; will exchange $2,000 equity for vacant.
N. A. MAYER, 125 La Salle-st.

WILL EXCHANGE $2,000 EQUITY IN BEST paying 17 detached 6 and 7 room flats, North Side; income $1,620 yearly; long lease; want clear vacant. Address E 525, Tribune.

FOR EXCHANGE—STONE FRONT 6 FLATS, rents, $1,000; blk. of "L" sta.; want 3 flat bldg. Address D S 72, Tribune.

WOULD EXCHANGE GROCERY AND MARket, North Side, worth $3,000, for house and lot. Address D 241, Tribune.

EXCHANGE—KENWOOD, LOT 50X150; PRICE $7,500; for 6, Side house, equal value.
OLIVER & CO., 100 Washington-st.

EXCHANGE—FIRST SECOND EQUITY, GIVE State-st. lot worth $1,000 and cash. Address D S 501, Tribune.

REAL ESTATE TO EXCHANGE.

WANTED—$25,000-$50,000 VACANT PIECE, clear or INCUMBERED, RIPE FOR FIRST CLASS PLATS, which we can convert into IMMEDIATE INCOME by way of exchange for a complete, new, up to date 18 flat bldg. with annual rent roll of $10,000, on attractive corner OVERLOOKING LAKE, near N. W. "L" extension. Owners, see J. F. HECHT, 125 Dearborn-st.

I WANT TO EXCHANGE A FINE FARM NEAR Petersburg, Va.; well improved; good buildings, cattle, horses; also lot 54 by 230 feet in the heart of Norfolk, Va. The farm and lot are worth $20,000 on a cash basis. Want to exchange this property for Chicago city property. Address B. GILLESPIE, 70 E. 20th-st., Chicago.

TO EXCHANGE—VERY DESIRABLE IMproved 108 acre farm, 75 miles out; good soil; house, barn, fruit; mortgage $2,500; loan company's cash valuation $4,500. What have you for this desirable farm? ROBERT GEAE, 401 Ashland Block.

TO EXCHANGE—MODERN HIG

MUSICAL INSTRUMENTS.

ED ADAM SCHAAF PIANO.

piano with a sweet tone.

ABLISHED 1873.

SIGNS. MECHANISM PER-FECT.

ED FOR TEN YEARS.

RINGS OF NEW EASTERN PIANOS, in all the natural s.

25 AND $135 EACH.

10 down, $5 monthly. stool and scarf FREE.

AM SCHAAF, dison-st., corner Union-st.

CO. R CLEARING SALE. the next thirty days a number that will be discontinued from have only a limited number of prospective piano purchasers opportunity to secure one of prices we will offer them. We t, mahogany, and oak cases, mber of used pianos taken in auer pianos, comprising Stein-auer, Hoffman, Kimball, and ust be sold to make room for Pianos to rent from $5.00 to $8.00 ear's rent allowed toward the auer piano. JULIUS BAUER & CO., 250-252 Wabash-av.

NSPECT THE FOLLOWING are completing the pur-used piano or player: makes. ..... $50, $110 large size ..... $120 le piano, transposing key ..... $250 ized ..... $75 utiful, large size, almost ..... $75 slightly used ..... $400 P. BENT. e and Estey Pianos. 211-213 Wabash-av.

Way to Finally A PIANO

ur Pianos t at the end sooner all money chase price f or on in our stock.

CO., 258-260 Wabash-av.

AINS IN USED PIANOS—

upright. upright. upright. upright. ght. bright.

Pianos to rent, $3.00.

ICHELL, 231 Wabash-av.

E YOUR PIANO AYER-PIANO.

for pianos in nd offer the styles and

MS IF DESIRED.

LDWIN & CO., Wabash-av.

D UPRIGHT PIANOS. & Sons, in fine shape. nearly new. ff, fancy mahogany, ainut case. good as new. arly new. large, splendid tone, approval to out of town ticulars. USIC CO., 268 Wabash-av.

RGAINS. PIANOS al Chase], Hackley and Car-the market for a good piano

one of our elegant Dealer's by Grand Pianos? Cash or

OS, PIANO CO., e. Wareroomsm, 313 Wabash-av., 3d floor.

PIANO SALE: arger of sixty-seven ($67) pianos [very latest models]. Self Player Pianos [cash or

s very choice Uprights. a Music Boxes. and Edison Talking Machines. LY MUSIC COMPANY. Now at 212 Wabash-av.

221 Hallet & Davis....$120
401 Emerson 110
151 Haines Bros. 85
225 And other makes, from $65 to $95. Pay-00 months to suit. TZ, 569 W. Madison-st., Cor. Ogden-av.

AINS—
lano, $125.
s, $67.
Pianos, $172.
25, $30.

special prices.
Co., 253 and 167 Wabash-av.

OU MONEY!
Emerson square, $15.
ncord upright, $160.
NG & SON, $100.
& Gerts baby grand, $208, anteed to satisfy.
RICHELL PIANO CO., waukee-av. Easy payments.

BUSH & GERTS PIANOS Conservatory, 53 1-3% dis-Days. Bargains in parlor ers, $3, $4 per month. ased.
sh & Gerts Piano Co., Bush Temple of Music.

PER MONTH RENTAL th other stores at $5 per rd. Rent allowed if pur-

NS PIANO MFG. CO., W. 22d Jackson-blvd.

YER PIANOS, DISCON-egularly sell at $700; choice $280, $315, $328, $360. Fully

NS PIANO MFG. CO., N. W. Cor. Jackson-blvd.

GHTS, 1 STERLING UP-bright, and 1 Kimball up-

NS PIANO MFG. CO., n. n. w. cor. Jackson-blvd.

FORMERLY $650, NOW rgan. Co., 624 W. Madison-st.

ANOS LEFT OVER FROM osed out at very heavy dis-

Wabash-av. and Adams-st.

RADE EASTERN MAKE e; is a sample instrument cial price of $275. Wabash-av. and Adams-st.

REST SIZE, OAK CASE, ew, $325; beautiful Knabe

abash-av. and Adams-st.

RY F. MILLER GRAND e sold, only by the old re-EARLE & CO., 63d-st. and utworth 517.

SCHOOLS.

CHOOL IN THE WORLD. ETIC, STAGE DANCING. or no charge. nces Day, PROF. RIDGE, ...ons. Call for circulars. ors. 10 Auditorium Bldg.

VERSE GUARANTEED. ancing a specialty. n School of Dancing. n Buren and Leavitt-sts.

FOR DANCING AND DE-rsday of Oct. 3, 1907. ser-av. Ph. Lincoln 1429.

WO STEP, STAGE DANC-Dutch, classes now in ght. 92. 26 Van Buren-st.

MACHINES.

G 46 JACKSON-BLVD. ., 24 h. New and 2d hand kinds repairing by experts. ttles for all machines.

BUSINESS CHANCES.

CORPORATION WITH $1,000,000 capital and $1,000,000 surplus wants additional $1,000,000 capital, in large or small blocks; mfg. plant; long life; good investment; write and say what amount would subscribe if satisfactory. Address N H 29, Tribune.

A STRAIGHT SALARY OF $160 PER MONTH, together with an opportunity to pick up twice that amount on the side, will be paid a wide awake young or middle aged man desirous of allying himself with an enterprise of the highest character; no actual investment required, but applicant must positively show a bank balance of at least $2,000; unexceptional references furnished and required. Address D 176, Tribune.

WANTED—BY CORPORATION WITH BUSINESS established, a competent and energetic business man who will invest from $5,000 to $25,000 in legitimate and profitable business, who can be active in the business, and become one of the officers of the company; references; "principals only." Address J 463, Tribune.

PROFITABLE STAPLE MANUFACTURING business having $40,000 plant, located away from Chicago, needs assistant manager or manager of sales with city office; applicants must have $2,000 cash; salary $35 per week and percentage of profits; in answering write fully about your past experience. Address J 581, Tribune.

FOR SALE—A GOING DENTAL OFFICE, 40X 40 ft., 2d floor, 105 Wabash-av.; facing elevated windows supply sufficient advertisement; dental furniture complete, or will take out part if requested; $500 down. HOWARD AMES, Attorney, 10 Dearborn-st.

WANTED—PARTY TO JOIN ME AND BUY OUT an established tailors to the trade business; must have equal amount of capital, $50,000; prefer one with experience; would take a young man if he can show he is a hard worker. Address J. H. W., Lakota Hotel, Chicago, Ill.

INVENTOR WOULD LIKE TO MEET PARTY with $5,000 to help place his invention on market; have orders from all the leading stores and over 100 small dealers; household necessity; sells on sight; sells everywhere; universal demand; big money maker. Address D S 282, Tribune.

$3,500 INVESTED IN A MFG. CO. WILL BUY 4-10 interest which will pay $50 to $150 per week; no service required; money all goes into the business. Investor can handle the money. Address D S 453, Tribune.

THREE RICH HIGH GRADE GOLD ORE claims (30 acres), heavily timbered, water power, fine country road, near railroad, half interest $600; adjoining 40 acres just sold $15,000; investigate; old prospector. Address E 208, Tribune.

OLD ESTABLISHED RESTAURANT AND CAFE will sell rented; best location, North Side; cheap rent; long term lease; income $18,000 to $20,000 per year; selling account of sickness. FLORIN, Room 210, 247 N. Clark-st.

YOU LET THE "SYSTEM" SAVINGS BANKS have your money for 2½%. They loan it and make 20% to 70%. Why not invest in stock paying 20% and as safe as a bank? Investigate and reap the profit for yourself. Address J 502, Tribune.

RUSH OF BUSINESS TOO MUCH FOR ME; TO capable man with $3,500 I would sell half interest in old established close corporation; salary $2,500 per year and profit; investment secured. Address H X 492, Tribune.

SACRIFICE SALE — GENTS' FURNISHING goods, hats and caps; established 5 years, with 3 year lease of modern store on busiest transfer corner outside of loop. Apply C. R. GLEASON & CO., 93 E. 43d-st.

FOR SALE—LEASE AND FURNITURE OF fine 50 room hotel, including bar; must be sold soon on account of sickness; this is the best hotel in city; sell cheap. CHAS. HOSTATER & SON, Peoria, Ill.

FOR SALE—ONLY 5 AND 10 CT. STORE IN good live Iowa town of 5,000; best location; large store; best reasons for selling; holiday goods bought; 5 year lease; reasonable rent. Address N J 20, Tribune.

ESTABLISHED, GROWING FACTORY WILL sell some of its capital stock to men who desire factory employment; steady work; good wages. Address J 580, Tribune.

GROCERY AND MARKET: SELECT NORTH Side location; guaranteed receipts $2,000 weekly; bear investigation. FISHER & WESEMAN, 150 Dearborn-st.

6% YEARLY PAID SAVING INVESTORS ON amounts of $100 and over; security in farm lands worth three times amount. WHITTINGHILL & CODLE, Bankers, Ft. Wayne, Ind.

AN EXP. FINANCIAL MAN DESIRES TO SECure an active interest in an established mfg., mercantile, or financial concern; could invest from $10,000 to $25,000. Address J 164, Tribune.

SMALL EUROPEAN HOTEL ADJOINING theater; $2,000; beautifully furnished; clears $250 per month.

HARMON & WHITE, 79 Dearborn-st.

FOR FACTS ABOUT FINE BUSINESS OPENings send for book, "Opportunities," to M. SCHULTER, Industrial Commissioner, Rock Island-R. R., St. Louis.

A CAPABLE MECHANIC WITH $500 OR $1,000 may secure permanent position and interest in established mfg. business. May take management of plant if qualified. Address H 385, Tribune.

FEMALE EMPLOYMENT OFFICE FOR SALE—Established 25 years; does $200 per month net; $1,000 takes this snap. M. L. TILLOTSON & CO., 650 N. Clark-st. Tel. North 2786.

WANTED—CAPITAL OR A PARTNER WITH capital for a factory with patent article that sells to the furniture trade; big future before it. Address N 25, Tribune.

"THE LAW OF FINANCIAL SUCCESS." 108 page book written by a successful business man; $1. Address or call

GEORGE FISHER, 353 E. Chicago-av.

FOR SALE—ELECTRICAL SUPPLY AND CONstruction business, including well equipped shop and retail supplies; established trade; good location; expenses small. 118 E. 22d-st.

WILL LEASE OR BUY A PLANT OF 25 TO 50 good sewing machines, suitable for overall work, either in Chicago or some nearby town. Address J 467, Tribune.

PARTY TAKE THIRD INTEREST $5,000 GENeral business enterprise, now incorporating; fifth year; exceptional bank indorsement. Address D 97, Tribune.

50% DIVIDENDS SURE. SMALL MFG. CO. wants $15,000 [one man or several], to enlarge plant and market best food product of its kind; staple. Address D 366, Tribune.

SOUTH DAKOTA, OKLAHOMA CHARTERS; all states; companies organized and financed; corporation law a specialty; write for terms. L. MOFFITT, 1614 Unity Bldg., Chicago.

TO RENT—TO RELIABLE PARTY, PRIVILEGE of dining room in an old established chophouse, now doing business. 28 Custom House-pl., near Postoffice.

GOOD OPENING WITH RESPONSIBLE PARties for a hustler with some money; novelty and mail order business. Address N J 22, Tribune.

WELL ESTABLISHED BUSINESS, SELLING patented specialty, at 100 per cent profit; will sell either a share or all. Address J 1, Kimball up-

FOR SALE—$1,500 RESTAURANT FOR $800 IF taken at once; old established place doing a paying business. Box 265, Morris, Ill.

WANTED—GOOD LAUNDRY OR CANDY route for cash. West or North Side. Address H 349, Tribune.

YOUNG MAN HAS $400 TO INVEST WITH service. What have you? Address J 301, Tribune.

PHOTO GALLERY FOR QUICK SALE—PAYS 200 per cent yearly; no agents; price $500. Address T C 260, Tribune.

WANTED—CAPITAL FOR GREATEST AMUSEment on earth. $5,000. Tribune.

1000 SHS ¼ INTEREST IN SOUTH SIDE CORner buffet; party going to Alaska; 5 year lease; good business. Address J 214, Tribune.

RESTAURANT FOR SALE—FACING I. C. DEpot; bargain; obliged to leave city. Call at once. 331 Michigan-av.

COUNTRY NEWSPAPER AND JOB PLANT for sale or exchange; will lease to responsible party or take partner. Address N H 42, Tribune.

NOVELTIES WANTED—REASONABLE PRICED novelties for mail order trade. Address F. H. M., 1230 Portage-av., South Bend, Ind.

WANTED—STOCKS OF MERCHANDISE. ALSO contents of stores for spot cash; give full particulars. Address H 126, Tribune.

A GOOD UNION LINOTYPE OPERATOR WITH some money can secure a fine situation; must be sober. Address D N 533, Tribune.

A FIRST CLASS, ALL ROUND UNION PRINTer with some capital to secure a good job by buying D N 594, Tribune.

WEST SIDE DRY GOODS STORE WILL RENT space, including fixtures for shoe stock very cheap. Address D 428, Tribune.

FOR SALE—BAKERY OUTFIT; MOVABLE; 2 Middleby ovens; cheap. CHAS. WREGHMAN CO., 318 Wabash-av.

LONG EST. 2D HAND UPHOLSTERING RElines. We buy and sell everything in the electric line. Amber Elec. Co., 60 W. Monroe-st. Main 1723.

FOR SALE—2 FLORIDE BOILERS, NO. 68, IN A1 condition; sell cheap. Address T C 263, Tribune.

FOR SALE—ONE 27 H. P. 220 VOLT MOTOR; also one 15 kw. alternating 50 volt generator; good as new. Room 1007, 112 S. Clark-st.

SPECIAL MACHINERY, PRESSES, DIES BUILT to order. General machinery repairs. Wabash Machine Works, 65 S. Canal-st. Main 839.

FOR SALE — 16X16 BALL AUTOMATIC ENgine; lot of other engines and steam pumps. The E. H. WARE CO., 35 Indiana-st.

DIES, TOOLS, AND METAL WORK IN ALL branches. National Stamping and Electric Works, 153 S. Jefferson-st. Phone 206 Monroe.

16X42 CORLISS ENGINE, BELTED TO 150 K.-W. alternator; excellent condition; $2,000; open to inspection. R. F. PIERCE, 839 Monadnock Block.

ELECTRIC MOTORS—300 IN STOCK. ARTHUR JONES CO., Old Colony Bldg. Tel. Harr. 4262.

WANTED — ASSAYER'S GOLD AND SILVER ore crusher, second hand. Address H 97, Tribune.

LIGHT MANUFACTURING.

DIES, TOOLS, AND LIGHT MANUFACTURING; unexcelled facilities; inventions developed, models made, large or small factory, prompt service. Phone Lake View 1534.

WE MAKE ANYTHING IN BRASS CASTINGS. finishing, stamping, spinning, polishing and plating. Turner Brass Works, 37 Franklin-st.

DETECTIVE AGENCIES.

WILL INVESTIGATE SECRETLY ALL PRIvate matters, thoroughly experienced; results; entire satisfaction; reliable. Address D T 96, Tribune.

ALEXANDER'S DETECTIVE AGENCY, 171 Washington-st. Expert work in all branches by experienced operatives. Tel. Main 1806.

MISS CORA M. STRAYER, PRIVATE DETECtive agency, 5104 Cottage Grove-av. Doug. 2920.

OPTICIANS.

SPECTACLES, EYEGLASSES; EXAMINATION free of charge. artificial eyes. Established 1868. L. MANASSE, Optician, 88 Madison [Trib. Bldg.]

MISCELLANEOUS.

WANTED—GRAND PATHER CLOCK, WITH first class works and full set of chimes; state price. Address D 435, Tribune.

WANTED—STEREOPTICON FOR MOVING PICture and films. Address J 98, Tribune.

BUSINESS CHANCES.

FOR SALE—
ARE YOU INTERESTED IN TEXAS?

We will furnish you free round trip transportation and your expenses to the famous Gulf Coast country of Texas. $15 down and $10 per month buys a fruit and vegetable farm sufficient to produce $1,500 to $2,000 annually.
Write or call for particulars.
ANDREWS, 521 1st National Bank Bldg.

WANTED— $1,000. WANTED—

Lady that will make a speculative investment with the above amount can practically assure herself an income of $25 per week, $100 per month, and have her original capital returned intact in less than one year. Investigation desired. This is your opportunity. Address D S 551, Tribune.

AROUND THE WORLD TOURS
EAST AND WEST.
NORTH GERMAN LLOYD EXPRESS LINE.
MARSEILLES—NAPLES—ALEXANDRIA.
GERMAN MEDITERRANEAN—LEVANT LINE
MARSEILLES GENOA NAPLES TO THE LEVANT.
ROYAL ROUMANIA MAIL STEAMERS
CONSTANZA—CONSTANTINOPLE—SMYRNA—ALEXANDRIA.
NORTH GERMAN LLOYD TRAVELERS' CHECKS GOOD ALL OVER THE WORLD.
OELRICHS & CO., 5 BROADWAY, N. Y.
H. CLAUSSENIUS & CO.,
General Western Agents, 95 Dearborn-st.

FOR SALE—THE BEST EQUIPPED CAFE and restaurant in Memphis, Tenn. Location, central, and catering to best trade only; poor health of owner reason for selling; a very advantageous deal can be made by party capable of managing and operating a first class place. Full information can be had. Address A D 338, Tribune, or Royal Realty and Investment Co., Memphis, Tenn.

A TRADE PUBLICATION THAT HAS A VERY large field and no competition offers the position of business manager to a competent man who can invest $10,000. Large returns are assured, as this paper occupies an impregnable position. We offer principals a chance to make full investigation. Address J 187, Tribune.

HONORABLE MAN OR WOMAN WITH ENergy and ability and office experience, $2,000 cash; salary $35 per week and percentage of profits; in answering write fully about your past experience. Address J 581, Tribune.

FOR SALE—A GOING DENTAL OFFICE, 40X 40 ft., 2d floor, 105 Wabash-av.; facing elevated windows supply sufficient advertisement; dental furniture complete, or will take out part if requested; $500 down. HOWARD AMES, Attorney, 10 Dearborn-st.

WANTED—PARTY TO JOIN ME AND BUY OUT an established tailors to the trade business; must have equal amount of capital, $50,000; prefer one with experience; would take a young man if he can show he is a hard worker. Address J. H. W., Lakota Hotel, Chicago, Ill.

INVENTOR WOULD LIKE TO MEET PARTY with $5,000 to help place his invention on market; have orders from all the leading stores and over 100 small dealers; household necessity; sells on sight; sells everywhere; universal demand; big money maker. Address D S 282, Tribune.

$3,500 INVESTED IN A MFG. CO. WILL BUY 4-10 interest which will pay $50 to $150 per week; no service required; money all goes into the business. Investor can handle the money. Address D S 453, Tribune.

THREE RICH HIGH GRADE GOLD ORE claims (30 acres), heavily timbered, water power, fine country road, near railroad, half interest $600; adjoining 40 acres just sold $15,000; investigate; old prospector. Address E 208, Tribune.

OLD ESTABLISHED RESTAURANT AND CAFE will sell rented; best location, North Side; cheap rent; long term lease; income $18,000 to $20,000 per year; selling account of sickness. FLORIN, Room 210, 247 N. Clark-st.

YOU LET THE "SYSTEM" SAVINGS BANKS have your money for 2½%. They loan it and make 20% to 70%. Why not invest in stock paying 20% and as safe as a bank? Investigate and reap the profit for yourself. Address J 502, Tribune.

RUSH OF BUSINESS TOO MUCH FOR ME; TO capable man with $3,500 I would sell half interest in old established close corporation; salary $2,500 per year and profit; investment secured. Address H X 492, Tribune.

SACRIFICE SALE — GENTS' FURNISHING goods, hats and caps; established 5 years, with 3 year lease of modern store on busiest transfer corner outside of loop. Apply C. R. GLEASON & CO., 93 E. 43d-st.

FOR SALE—LEASE AND FURNITURE OF fine 50 room hotel, including bar; must be sold soon on account of sickness; this is the best hotel in city; sell cheap. CHAS. HOSTATER & SON, Peoria, Ill.

FOR SALE—ONLY 5 AND 10 CT. STORE IN good live Iowa town of 5,000; best location; large store; best reasons for selling; holiday goods bought; 5 year lease; reasonable rent. Address N J 20, Tribune.

ESTABLISHED, GROWING FACTORY WILL sell some of its capital stock to men who desire factory employment; steady work; good wages. Address J 580, Tribune.

GROCERY AND MARKET: SELECT NORTH Side location; guaranteed receipts $2,000 weekly; bear investigation. FISHER & WESEMAN, 150 Dearborn-st.

6% YEARLY PAID SAVING INVESTORS ON amounts of $100 and over; security is farm lands worth three times amount. WHITTINGHILL & CODLE, Bankers, Ft. Wayne, Ind.

AN EXP. FINANCIAL MAN DESIRES TO SECure an active interest in an established mfg., mercantile, or financial concern; could invest from $10,000 to $25,000. Address J 164, Tribune.

SMALL EUROPEAN HOTEL ADJOINING theater; $2,000; beautifully furnished; clears $250 per month.

HARMON & WHITE, 79 Dearborn-st.

FOR FACTS ABOUT FINE BUSINESS OPENings send for book, "Opportunities," to M. SCHULTER, Industrial Commissioner, Rock Island-R. R., St. Louis.

A CAPABLE MECHANIC WITH $500 OR $1,000 may secure permanent position and interest in established mfg. business. May take management of plant if qualified. Address H 385, Tribune.

FEMALE EMPLOYMENT OFFICE FOR SALE—Established 25 years; does $200 per month net; $1,000 takes this snap. M. L. TILLOTSON & CO., 650 N. Clark-st. Tel. North 2786.

WANTED—CAPITAL OR A PARTNER WITH capital for a factory with patent article that sells to the furniture trade; big future before it. Address N 25, Tribune.

"THE LAW OF FINANCIAL SUCCESS." 108 page book written by a successful business man; $1. Address or call

GEORGE FISHER, 353 E. Chicago-av.

FOR SALE—ELECTRICAL SUPPLY AND CONstruction business, including well equipped shop and retail supplies; established trade; good location; expenses small. 118 E. 22d-st.

WILL LEASE OR BUY A PLANT OF 25 TO 50 good sewing machines, suitable for overall work, either in Chicago or some nearby town. Address J 467, Tribune.

PARTY TAKE THIRD INTEREST $5,000 GENeral business enterprise, now incorporating; fifth year; exceptional bank indorsement. Address D 97, Tribune.

50% DIVIDENDS SURE. SMALL MFG. CO. wants $15,000 [one man or several], to enlarge plant and market best food product of its kind; staple. Address D 366, Tribune.

SOUTH DAKOTA, OKLAHOMA CHARTERS; all states; companies organized and financed; corporation law a specialty; write for terms. L. MOFFITT, 1614 Unity Bldg., Chicago.

TO RENT—TO RELIABLE PARTY, PRIVILEGE of dining room in an old established chophouse, now doing business. 28 Custom House-pl., near Postoffice.

GOOD OPENING WITH RESPONSIBLE PARties for a hustler with some money; novelty and mail order business. Address N J 22, Tribune.

WELL ESTABLISHED BUSINESS, SELLING patented specialty, at 100 per cent profit; will sell either a share or all. Address J 1, Kimball up-

FOR SALE—$1,500 RESTAURANT FOR $800 IF taken at once; old established place doing a paying business. Box 265, Morris, Ill.

WANTED—GOOD LAUNDRY OR CANDY route for cash. West or North Side. Address H 349, Tribune.

YOUNG MAN HAS $400 TO INVEST WITH service. What have you? Address J 301, Tribune.

PHOTO GALLERY FOR QUICK SALE—PAYS 200 per cent yearly; no agents; price $500. Address T C 260, Tribune.

WANTED—CAPITAL FOR GREATEST AMUSEment on earth. $5,000. Tribune.

1000 SHS ¼ INTEREST IN SOUTH SIDE CORner buffet; party going to Alaska; 5 year lease; good business. Address J 214, Tribune.

RESTAURANT FOR SALE—FACING I. C. DEpot; bargain; obliged to leave city. Call at once. 331 Michigan-av.

COUNTRY NEWSPAPER AND JOB PLANT for sale or exchange; will lease to responsible party or take partner. Address N H 42, Tribune.

NOVELTIES WANTED—REASONABLE PRICED novelties for mail order trade. Address F. H. M., 1230 Portage-av., South Bend, Ind.

WANTED—STOCKS OF MERCHANDISE. ALSO contents of stores for spot cash; give full particulars. Address H 126, Tribune.

A GOOD UNION LINOTYPE OPERATOR WITH some money can secure a fine situation; must be sober. Address D N 533, Tribune.

A FIRST CLASS, ALL ROUND UNION PRINTer with some capital to secure a good job by buying D N 594, Tribune.

WEST SIDE DRY GOODS STORE WILL RENT space, including fixtures for shoe stock very cheap. Address D 428, Tribune.

FOR SALE—BAKERY OUTFIT; MOVABLE; 2 Middleby ovens; cheap. CHAS. WREGHMAN CO., 318 Wabash-av.

LONG EST. 2D HAND UPHOLSTERING RElines. We buy and sell everything in the electric line. Amber Elec. Co., 60 W. Monroe-st. Main 1723.

FOR SALE—2 FLORIDE BOILERS, NO. 68, IN A1 condition; sell cheap. Address T C 263, Tribune.

FOR SALE—ONE 27 H. P. 220 VOLT MOTOR; also one 15 kw. alternating 50 volt generator; good as new. Room 1007, 112 S. Clark-st.

SPECIAL MACHINERY, PRESSES, DIES BUILT to order. General machinery repairs. Wabash Machine Works, 65 S. Canal-st. Main 839.

FOR SALE — 16X16 BALL AUTOMATIC ENgine; lot of other engines and steam pumps. The E. H. WARE CO., 35 Indiana-st.

DIES, TOOLS, AND METAL WORK IN ALL branches. National Stamping and Electric Works, 153 S. Jefferson-st. Phone 206 Monroe.

16X42 CORLISS ENGINE, BELTED TO 150 K.-W. alternator; excellent condition; $2,000; open to inspection. R. F. PIERCE, 839 Monadnock Block.

ELECTRIC MOTORS—300 IN STOCK. ARTHUR JONES CO., Old Colony Bldg. Tel. Harr. 4262.

WANTED — ASSAYER'S GOLD AND SILVER ore crusher, second hand. Address H 97, Tribune.

LIGHT MANUFACTURING.

DIES, TOOLS, AND LIGHT MANUFACTURING; unexcelled facilities; inventions developed, models made, large or small factory, prompt service. Phone Lake View 1534.

WE MAKE ANYTHING IN BRASS CASTINGS. finishing, stamping, spinning, polishing and plating. Turner Brass Works, 37 Franklin-st.

DETECTIVE AGENCIES.

WILL INVESTIGATE SECRETLY ALL PRIvate matters, thoroughly experienced; results; entire satisfaction; reliable. Address D T 96, Tribune.

ALEXANDER'S DETECTIVE AGENCY, 171 Washington-st. Expert work in all branches by experienced operatives. Tel. Main 1806.

MISS CORA M. STRAYER, PRIVATE DETECtive agency, 5104 Cottage Grove-av. Doug. 2920.

OPTICIANS.

SPECTACLES, EYEGLASSES; EXAMINATION free of charge. artificial eyes. Established 1868. L. MANASSE, Optician, 88 Madison [Trib. Bldg.]

MISCELLANEOUS.

WANTED—GRAND PATHER CLOCK, WITH first class works and full set of chimes; state price. Address D 435, Tribune.

WANTED—STEREOPTICON FOR MOVING PICture and films. Address J 98, Tribune.

STEAMSHIP LINES.

Ocean Navigation.

NORTH GERMAN LLOYD —
FAST EXPRESS SERVICE.
PLYMOUTH—CHERBOURG—BREMEN.

Kronprins	Oct. 8, 3 pm	Kronprins	Nov. 5, 2 pm
Cecilie [new]	Oct. 15, 10 am	Cecilie [new]	Nov. 12, 10am
Kaiser	Oct. 20, 10 am	Kaiser	Nov. 19, 10 am
K. Wm. II	Oct. 29, 10 am	K. Wm. II	Nov. 26

TWIN SCREW PASSENGER SERVICE.
PLYMOUTH—CHERBOURG—BREMEN—10 AM.

Friedrich	Oct. 1	Kaiserin	Oct. 31
*Oneisenau	Oct. 10	*P. Irene	Nov. 7
*Main	Oct. 17	*Oneisenau	Nov. 14
Barbarossa	Oct. 24	*Main	Nov. 21

*Bremen direct.
MEDITERRANEAN SERVICE.
GIBRALTAR—NAPLES—GENOA—AT 11 A. M.
CONNECTING AT GIBRALTAR FOR ALGIERS.

K. Luise	Oct. 8	K. Luise	Nov. 16
K. Albert	Oct. 10	K. Albert	Nov. 30
*Neckar	Oct. 22	*Neckar	Dec. 7
Friedrich	Nov. 2	Friedrich	Dec. 7

*Omits Genoa.
AROUND THE WORLD TOURS
EAST AND WEST.
NORTH GERMAN LLOYD EXPRESS LINE.
MARSEILLES—NAPLES—ALEXANDRIA.
GERMAN MEDITERRANEAN—LEVANT LINE
MARSEILLES GENOA NAPLES TO THE LEVANT.
ROYAL ROUMANIA MAIL STEAMERS
CONSTANZA—CONSTANTINOPLE—SMYRNA—ALEXANDRIA.
NORTH GERMAN LLOYD TRAVELERS' CHECKS GOOD ALL OVER THE WORLD.
OELRICHS & CO., 5 BROADWAY, N. Y.
H. CLAUSSENIUS & CO.,
General Western Agents, 95 Dearborn-st.

AMERICAN LINE—
PLYMOUTH—CHERBOURG—SOUTHAMPTON
NEW YORK....Oct. 5 PHILADELPHIA..Oct. 19
ST. LOUIS....Oct. 12 ST. PAUL....Oct. 26
PHILADELPHIA—LONDONDERRY—LIVERPOOL.
Haverford....Oct. 5 Friesland....Oct. 19
Noordland....Oct. 12 Merion....Oct. 26
ATLANTIC TRANSPORT LINE.
NEW YORK—LONDON DIRECT.
MINNEHAHA..Oct. 5 MINNETONKA..Oct. 19
MESABA....Oct. 12 MINNEAPOLIS..Oct. 26
RED STAR LINE.
NEW YORK—DOVER—ANTWERP.
KROONLAND..Oct. 5 FINLAND....Oct. 19
ZEELAND....Oct. 12 SUDERLAND....Oct. 26
WHITE STAR LINE.
NEW YORK—QUEENSTOWN—LIVERPOOL.
*CERIC....Oct. 10 *ARABIC....Oct. 24
*CELTIC....Oct. 17 *BALTIC....Oct. 31
PLYMOUTH—CHERBOURG—SOUTHAMPTON.
*ADRIATIC....Oct. 9 OCEANIC....Oct. 30
*TEUTONIC....Oct. 16 *MAJESTIC....Oct. 30
†New, 25,000 tons; has elevator, gymnasium, Turkish baths, and band.
THE CUNARD LINE.
NEW YORK—QUEENSTOWN—LIVERPOOL.
CYMRIC....Oct. 9 Nov. 6 Dec. 4 Jan. 1
NEW YORK—AZORES—MEDITERRANEAN.
*REPUBLIC....Oct. 24, 3 pm; Nov. 30 Jan. 25
*CRETIC....Oct. 31, 9 am; Nov. 16 Jan. 11
BOSTON—QUEENSTOWN—LIVERPOOL.
*CANOPIC....Oct. 5, 9 am; Nov. 16 Jan. 11
*ROMANIC....Oct. 26, 1:00 pm Dec. 7
F. C. BROWN, Western Passenger Agent,
Phone Central 139. 90-96 Dearborn-st.

HAMBURG-AMERICAN LINE—
Twin-Screw Express and Passenger Service.

LONDON via Plymouth.	Kaiserin [new]		Oct. 8
	P. Grant [new]		Oct. 15
	Hamburg		Oct. 22
PARIS via Cherbourg.	†Pretoria		Oct. 12
	Amerika		Oct. 17
	†Patricia		Oct. 19
HAMBURG †Sails to Hamburg direct.	Deutschland		Oct. 26
	P. Lincoln [new]		Oct. 26

GIBRALTAR	Moltke		Oct. 15
	Hamburg		Nov. 5
	Batavia		Nov. 21
NAPLES	Moltke		Nov. 28
	P. Lincoln [new]		Dec. 5
GENOA	Hamburg		Jan. 4
	Batavia		Jan. 14
ALEXANDRIA via Gibraltar.	Special trip by S. S. Hamburg, Jan. 4 and Feb. 15.		

TO ITALY IN 8 DAYS
BY S. S. DEUTSCHLAND, FEB. 6, '08.
TOURIST BUREAU.
R. R. tickets, hotel accommodations, and general information about foreign travel.
Travelers' Checks good all over the World.
HAMBURG-AMERICAN LINE.
Office, corner Randolph and La Salle-sts.

THE OLD RELIABLE
CUNARD LINE. ESTABLISHED 1840.
Tremendous Reduction First Class Rates.
"LUSITANIA," $72.50; "CAMPANIA," "LUCANIA," $62.50. The Only Steamers Sailing Fastest steamers N. Y.—Queenstown—Liverpool. Record Passage 5 days 54 minutes.
The New Quadruple Screw Turbine S. S. LAURENTIC, 14,892 Tons.
Largest, fastest, and most magnificent of vessels. Sails from N. Y. Oct. 19, Nov. 16, Dec. 14.
THE GIGANTIC TWIN SCREW TURBINERS.
CARMANIA (Triple Screw Turbine).
LARGEST TRIPLE-SC. STEAMSHIP AFLOAT, and her sister ship.
CARONIA (Twin-Screw), both 20,000 tons, and TWO OF THE LARGEST IN THE WORLD.

Campania, N. Y.	Oct. 5	Nov. 2	Nov. 30
Lucania, N. Y.	Oct. 12	Nov. 9	Dec. 7
Etruria, N. Y.	Oct. 12	Nov. 16	Dec. 14
Ivernia, Boston	Oct. 15	Nov. 12	Dec. 10
Laconia, N. Y.	Oct. 19	Nov. 16	Dec. 21
CARONIA, N. Y.	Oct. 22	Nov. 23	Dec. 28
Umbria, N. Y.	Oct. 26		
Saxonia, Boston	Oct. 29	Nov. 26	Dec. 24

ADRIATIC—MEDITERRANEAN SERVICE.
To FIUME via GIBRALTAR, NAPLES, TRIESTE.
New modern twin screw steamers from New York.

Carpathia	Oct. 10	Nov. 28	
Slavonia	Oct. 17	Dec. 5	
Ultonia (2d and 3d class only)	Oct. 31	Dec. 20	
PANNONIA	Nov. 14		

F. G. WHITING, Mgr., Dearborn & Randolph-sts.

JAPAN, CHINA, PHILIPPINES,
HONOLULU AND AUSTRALIA,
by the Royal Mail Steamers of the
CANADIAN PACIFIC RAILWAY,
Sailing from Vancouver, B. C.
Unexcelled service to the Orient on our steamers, Empress of India, Empress of China, and Empress of Japan. These steamers are the fastest between America and the Far East. Steamer Monteagle carries one class of cabin passengers only at the intermediate rate. Sailings above every ten days.
Steamer Tickets and Freight Arranged Form the only line to Australia; excellent accommodations. Sailings once a month.
For rates, information, and literature apply to
J. CARSON C. SHAW, Gen. Agent,
232 S. Clark-st., Chicago, Ill.
Telephone Harrison 2168.

CANADIAN PACIFIC—
Empress Line of the Atlantic, $72.50 up, Chicago to Liverpool. First class on rail and steamer.
Empresses sail from Quebec Oct. 4-18.
C. E. BENJAMIN, General Agent.
Tel. Harrison 1713. 232 S. Clark-st., Chicago.

FOR A SHORT VOYAGE TO THE CONTINENT
TAKE A GIGANTIC TWIN SCREW FLYER
OF THE
COMPAGNIE GEN'ALE TRANSATLANTIQUE.
From New York to Paris. Oct. 5, 1 p. m.
La Savoie.... Oct. 10 Nov. 7 Dec. 5 Jan. 2
La Gascogne.... †Oct. 12 †Nov. 9 †Dec. 7
La Touraine.... Oct. 17 Nov. 14 Dec. 12 Jan. 9
La Lorraine.... Oct. 24 Nov. 21 Dec. 19
La Bretagne.... †Oct. 26 †Nov. 23 Dec. 19
†Extra sailing; entire steamer at cheap second cabin rates.
M. W. KOZMINSKI, G. W. Agt., 71 Dearborn-st.

AUSTRO-AMERICAN LINE.
MEDITERRANEAN-ADRIATIC.
From New York to Naples and Trieste.

S. S. FRANCESCA	Oct. 3	Nov. 20	
S. S. LAURA [new twin screw]	Oct. 23	Dec. 10	
S. S. ALICE [new twin screw]	Oct. 31	Dec. 11	
S. S. SOFIA HOHENBERG	Nov. 28		

Reasonable rates. For passage apply PHELPS BROS. & CO., General Agents, 2 Washington-st., N. Y. City.

TO EGYPT—
BY THE NORTH GERMAN LLOYD
Twin Screw Express Steamship
KAISER WILHELM DER GROSSE
TO GENOA AND NAPLES.
JANUARY 18TH AND FEBRUARY 29TH.
For particulars apply to
OELRICHS & CO., 5 BROADWAY, N. Y.
H. CLAUSSENIUS & CO., 95 Dearborn-st.

ANCHOR LINE STEAMERS — NEW YORK, GLASGOW—LONDONDERRY—LIV

CARSON PIRIE SCOTT & CO.

Announcing Our
Fall and Winter Opening
Today and Continuing Throughout the Week

At no opening of the past have we been so thoroughly prepared or so confident of meeting high expectations. It signalizes an epoch in our history. The enlargement of the store permits the fulfillment of carefully laid plans which add immeasurably to the bettering of the service and the possibilities for a broadening of the stocks. The greatest care has been exercised to the end that at this, our first Formal Fall and Winter Opening in the finished new structure, a distinctiveness should be instantly recognized as strongly characterizing every section. Judge critically—we believe your ideals will be fully realized.

Elaboration on the diversified and extensive exhibit of foreign fashions in Millinery, Tailored Suits, Costumes, Coats, Waists, Furs, Silks and Dress Fabrics seems unnecessary—it is enough perhaps for us to state that the exhibits are worthy of the great artists who conceived them.

As splendidly contributing to and rounding out the effectiveness of the opening are features that prominently identify every section in the store — features that clearly reflect our untiring efforts.

We Refer Briefly to Each of the Various Floors

FIRST FLOOR. Notable for the artistic effect of the Autumnal decorative scheme, and containing dress accessories and novelties from every worthy source.

SECOND FLOOR. Dress fabrics, linens, silks, velvets and fancy goods selected with discriminating judgment—materials and styles which embody exclusiveness as the keynote of their attractiveness.

THIRD FLOOR. Millinery embracing foreign models from the acknowledged arbiters of fashion. Infants' wear, petticoats, undermuslins, knit underwear, corsets, wrappers, robes and negligees that measure up to the highest standard.

FOURTH FLOOR. Women's tailored suits, costumes and coats, misses' garments, women's waists, expressive of the best for the desired purpose. Furs of a standard recognized as the highest because emanating from "a store famous for its furs."

FIFTH FLOOR. China, glass, artwares and lamps, pictures and housewares. A comprehensive gathering.

SIXTH FLOOR. Beds and bedding, trunks and traveling bags, novelty furniture, upholstery, curtains, interior decorating.

SEVENTH FLOOR. Oriental and domestic rugs, carpets and linoleums—a great stock.

EIGHTH FLOOR RESTAURANT. Occupying the entire floor, it offers a varied menu. Every facility for serving of private luncheons is at hand in the east section of the south room. Afternoon tea is served daily from 3 until 5 o'clock in the Tea Room. A separate room for men (smoking permitted) has recently been opened.